

Chef & THEO.re.ca.

2022 COLLECTION

Giblor's
italian worklife specialist



Giblor's
italian *worklife* specialist

Chef
Ho.Re.Ca.
2022

PERSONALITÀ, PROFESSIONALITÀ, PASSIONE.

Sono ingredienti alla base di ogni successo.

Diventano eccellenza se arricchiti con cura per i dettagli e capacità di armonizzare sapientemente tradizione e innovazione.

Noi di Giblor's lo sappiamo bene.

È per questo che il nostro impegno quotidiano punta a creare capi in grado di esprimere al massimo la tua unicità.

Perché scegliere tra comfort e stile se puoi avere tutto?

Vogliamo darti la possibilità di definirti anche attraverso ciò che indossi. Noi saremo al tuo fianco ogni giorno,

per aiutarti a lavorare al meglio.

A modo tuo.

Be yourself wear Giblor's

PERSONALITY, PROFESSIONALISM, PASSION.

They are the basic ingredients of every success.

They become excellence if enriched with care for details and ability to harmoniously harmonize tradition and innovation.

We at Giblor's know that well. This is why our daily commitment aims at create garments that can express your uniqueness to the fullest. Why choose between comfort and style if you can have it all? We want to give you the opportunity to define yourself also through what you wear. We will be by your side every day,

for help you work at your best.

Your way.



Massimo Bottura indossa la giacca
UNIQUE DANTE

Chef & Ho.Re.Ca. 2022

6 ÷ 7 ITALIAN FAMILIES' STORY

8 ÷ 9 TOTAL LOOK

Chef Style

10 G' UNIQUE collection

24 G' ELEGANCE collection

62 G' GLAMOUR collection

116 G' EVERGREEN collection

146 GREMBIULI / APRONS

170 PANTALONI / PANTS

Ho.Re.Ca. & Service

186 G' ELEGANCE collection

214 G' GLAMOUR collection

262 G' EVERGREEN collection

292 COMPLETI E CAPI SPALLA / SUITS AND JACKETS

314 CAMICIE / SKIRTS AND BLOUSES

336 GONNE E PANTALONI / SKIRTS AND PANTS

348 CAMICI E CASACCHE / COATS AND TUNICS

370 ÷ 395 ACCESSORI
ACCESSORIES

396 ÷ 403 TESSUTI, TAGLIE E LAVAGGI
FABRICS, SIZES AND WASHING SYMBOLS

404 ÷ 405 PUNTI VENDITA
SHOPS

406 ÷ 407 INDICE ALFABETICO PRODOTTI
ALPHABETICAL INDEX OF PRODUCTS

Torna l'appuntamento con il magazine che ti porta alla scoperta del mondo GIBLOR'S



Interviste, approfondimenti e articoli per raccontare tutte le attività, le collaborazioni e le novità del momento.

Giblor's
italian worklife specialist

Richiedi una copia al tuo rivenditore
Giblor's di fiducia oppure cercala su
GIBLORS.COM

Italian families story

Le belle storie iniziano sempre con impegno e passione. Se poi l'entusiasmo viene condiviso con qualcuno che crede in un progetto e collabora per farlo crescere, il futuro offre ancora più prospettive.

La famiglia Giberti lo ha imparato molti anni fa, fin da quando i fratelli Roberto e Loris decisero di rilanciare la piccola azienda sartoriale fondata dai genitori.

Negli stessi anni, l'azienda Rossini cresceva su presupposti simili, grazie all'impegno di Marco e delle due sorelle Wilma e Tiziana.

Due famiglie diverse che, insieme, contano quasi 100 anni di esperienza, idee, aspirazioni e una visione imprenditoriale legata alle radici e alla tradizione familiare.

Valori comuni che, ora, hanno portato il marchio Gíblor's ad entrare a far parte del gruppo Rossini Trading S.p.A. con l'intento di alzare ancora di più gli standard qualitativi nel settore dell'abbigliamento professionale in Italia.

Un'acquisizione che lascia alla guida di Gíblor's il suo AD storico, Roberto Giberti, in linea con l'approccio che ha permesso all'azienda di crescere e distinguersi per impegno artigianale, stile sartoriale, qualità, tecnologia e attenzione al design.

Competenze e valori che, in modi diversi ma affini, Rossini e Gíblor's hanno intrecciato come i fili di un'unica trama e che, da oggi, diventano gli elementi di un progetto più grande e importante.

Una nuova storia condivisa, con l'obiettivo di dividere i compiti, moltiplicare il successo e affrontare con determinazione tutte le sfide del futuro.

Good stories always start with commitment and passion.

And if the enthusiasm is shared with someone who believes in a project and collaborates to make it grow, the future offers even more perspectives.

The Giberti family learned this many years ago, ever since the brothers Roberto and Loris decided to relaunch the small tailoring company founded by their parents.

In the same years, the Rossini company grew on similar assumptions, thanks to the commitment of Marco and the two sisters Wilma and Tiziana. Two different families that, together, have almost 100 years of experience, ideas, aspirations and an entrepreneurial vision linked to the roots and to the family tradition. Common values that, now, have led the Gíblor's brand to become part of the Rossini Trading S.p.A. group with the intention of raising even more the quality standards in the professional clothing sector in Italy. An acquisition that leaves its historic CEO, Roberto Giberti, at the helm of Gíblor's, in line with the approach that has allowed the company to grow and stand out for its craftsmanship, tailoring style, quality, technology and attention to design.

Skills and values that, in different but similar ways, Rossini and Gíblor's have intertwined like the threads of a single plot and which, from today, become the elements of a larger and more important project.

A new shared history, with the aim of dividing tasks, multiplying success and facing all the challenges of the future with determination.

Gíblor's

italian worklife specialist

è un'azienda del gruppo

rossini.



Total look

A MATTER OF STYLE

In Giblor's lo sappiamo: una collezione di successo nasce dalla combinazione bilanciata di molti elementi. Come una ricetta perfetta. Ideare e realizzare un nuovo assortimento ogni anno è possibile solo grazie a un ufficio stile e ad una produzione in totale sinergia. Due reparti che rappresentano il motore pulsante della nostra azienda.

Siamo un team affiatato che lavora ogni giorno per superare le tue aspettative e i tuoi desideri. Grazie ai nostri esperti di stile, con sapienza e creatività, catturiamo le ispirazioni più interessanti del momento. Grazie al nostro reparto sartoria le trasformiamo in capi distintivi e piacevoli da indossare come abiti su misura.

Una gamma di abiti da lavoro e accessori ricchi di personalità e qualità nelle finiture, tra i quali puoi trovare esattamente ciò che ti rappresenta.

Come se l'avessimo creato per te.

In Giblor's we know: a successful collection comes from the balanced combination of many elements. Like a perfect recipe.

Design and build a new assortment every year it is possible only thanks to an style office and production in total synergy. Two departments representing the engine button of our company.

We are a close-knit team that works every day to exceed your expectations and your desires. Thanks to our style experts, with wisdom and creativity, we capture the most interesting inspirations of the moment.

Thanks to our tailoring department we transform them into garments that are distinctive and pleasant to wear like clothes tailored.

A range of work clothes and accessories rich in personality and quality in finishes, among which you can find exactly what you are represents.

As if we had created it for you.







**Essere unici in cucina è una conquista.
Un traguardo da raggiungere con attenzione per i
dettagli, passione e carisma.**

Chi esprime al massimo le sue capacità merita una
divisa da lavoro capace di offrire una comodità
ricercata, arricchita da particolari speciali.
È questa l'ispirazione che ha unito la competenza di
Giblor's e il genio di Massimo Bottura.
Una collaborazione che ha dato vita alla collezione
Unique: una linea di giacche uniche, con bottoni
personalizzabili, pensate per chef abituati a standard
fuori dal comune.

Chi ha detto che un desiderio non si possa indossare?

UNIQUE

COLLECTION

***Being unique in the kitchen is an achievement.
A goal to be achieved with attention for the
details, passion and charisma.***

*Whoever expresses his abilities to the maximum,
deserves a work uniform capable of offering refined
comfort, enriched with special details.*

*This is the inspiration that has connected the
competence of Giblor's and the genius of Massimo
Bottura. A collaboration that gave life to the Unique
collection: a line of unique jackets with buttons
customizable, designed for chefs accustomed to
uncommon standards.*

Who said a wish can't be worn?

**Chef
Style**



Art. 22P08G291
00 Bianco / White

chef style

Giacche bottone cucito a mano
Hand made buttons jackets

DANTE

Dettagli / Details

- Bottoni cuciti a mano
- Tessuto piquet no stiro
- Taschino portapenne sulla manica
- 2 spacchetti dietro

- Hand made buttons
- Piquet fabric no iron
- Pen pocket on sleeve
- 2 side vents

Taglie / Sizes

S ÷ 5XL Slim Fit

Art. 22P08G291

00 Bianco / White

Tessuto / Fabric

100% cotone
100% cotton
145 g / m²

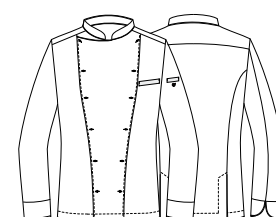

UNIQUE
COLLECTION



Giblor's
italian worklife specialist



chef style

Giacche bottoni a pressione in tessuto
Fabric covered press studs jackets

RICCARDO

Dettagli / Details

- Bottoni a pressione in tessuto, di cui 3 intercambiabili
- Taschino sul petto
- Taschino portapenne sulla manica
- 2 spacchetti dietro

- *Fabric covered press studs, 3 of them are interchangeable*
- *Breast pocket*
- *Pen pocket on sleeve*
- *2 side vents*

Taglie / Sizes

S ÷ 4XL Slim Fit

Art. 22P08G292

00 Bianco / White

Tessuto / Fabric

48% lyocell 48% poliestere 4% elasthan
48% lyocell 48% polyester 4% elasthan
185 g / m²

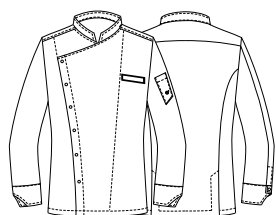
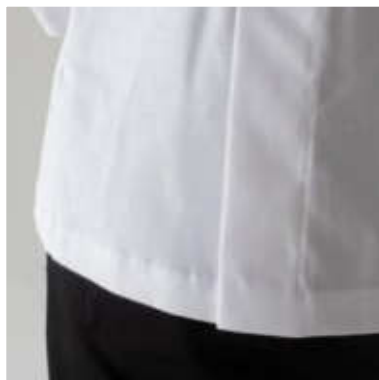

UNIQUE
COLLECTION

 **Tencel™**
Feels so right

COMFORT



Art. 22P08G292
00 Bianco / White

 **Tencel™**
Feels so right

COMFORT

Art. 22P08G293
00 Bianco / White

chef style

Giacche bottoni a pressione in tessuto
Fabric covered press studs jackets

SOFIA

Dettagli / Details

- Bottoni a pressione in tessuto, di cui 3 intercambiabili
- Taschino sul petto
- Taschino portapenne sulla manica
- 2 spacchetti dietro

- *Fabric covered press studs, 3 of them are interchangeable*
- *Breast pocket*
- *Pen pocket on sleeve*
- *2 side vents*

Taglie / Sizes

XS ÷ XXXL Slim Fit



Art. 22P08G293

00 Bianco / White

Tessuto / Fabric

48% lyocell 48% poliestere 4% elasthan
48% lyocell 48% polyester 4% elasthan
185 g / m²

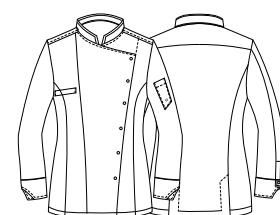

UNIQUE
COLLECTION





Giblor's
italian work/life specialist

 **Tencel™**
Feels so right

COMFORT



Art. 22P08G294
00 Bianco / White

chef style

Giacche bottono cucito a mano
Hand made buttons jackets

CESARE

Dettagli / Details

- Bottoni a pressione in tessuto, di cui 3 intercambiabili
- Taschino sul petto
- Taschino portapenne sulla manica
- 2 spacchetti dietro

- Fabric covered press studs, 3 of them are interchangeable
- Breast pocket
- Pen pocket on sleeve
- 2 side vents

Taglie / Sizes

S ÷ 4XL Slim Fit

Art. 22P08G294

00 Bianco / White

Tessuto / Fabric

48% lyocell 48% poliestere 4% elasthan
48% lyocell 48% polyester 4% elasthan
185 g / m²

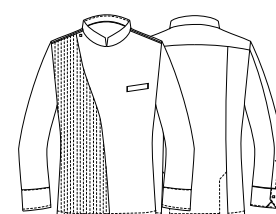

UNIQUE
COLLECTION





**Capi perfetti per te che vedi il tuo lavoro
come un viaggio nell'eccellenza.**

Tessuti preziosi, fitting studiato nei minimi
dettagli e vestibilità senza eguali per sentire
ogni capo come un abito su misura.

Se vivi la cucina come il luogo del lusso,
G' Elegance è la collezione giusta per te.

Elegance

COLLECTION

*Perfect garments for you who see your work
like a journey to excellence.*

*Precious fabrics, fitting designed to the minimum
details and comfort to feel each garment
like a tailored suit. If you live the kitchen as a
place of luxury,*

***G' Elegance** is the right collection for you.*

Chef
Style



Art. 18P08G050
00 Bianco / White

Brigata di cucina - Osteria Francescana, Modena

chef style

Giacche bottone cucito a mano
Hand made buttons jackets

EXECUTIVE CHEF

Dettagli / Details

- Bottoni cuciti a mano
- Taschino sul petto
- Taschino portapenne sulla manica
- 2 spacchetti dietro
- Inserti in rete

- *Hand made buttons*
- *Breast pocket*
- *Pen pocket on sleeve*
- *2 side vents*
- *Network fabric panels*

Taglie / Sizes

S ÷ 5XL Slim Fit

Art. 18P08G050

00 Bianco / White

Tessuto / Fabric

100% cotone
100% cotton
170 g / m²

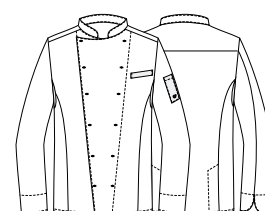

chef style

Giacche bottoni a pressione in tessuto
Fabric covered press studs jackets

MAX

Dettagli / Details

- Bottoni a pressione in tessuto
- Taschino sul petto
- Taschino portapenne sulla manica
- 2 spacchetti dietro
- Inserti in rete

- *Fabric covered press studs*
- *Breast pocket*
- *Pen pocket on sleeve*
- *2 side vents*
- *Network fabric panels*

Taglie / Sizes

S ÷ 4XL Slim Fit

Art. 17P08G960

00 Bianco / White

Tessuto / Fabric

100% cotone
100% cotton
170 g / m²

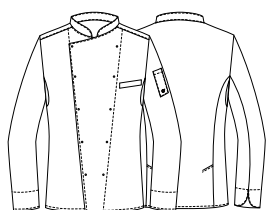
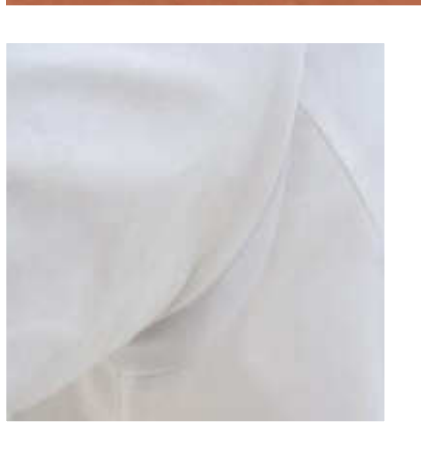
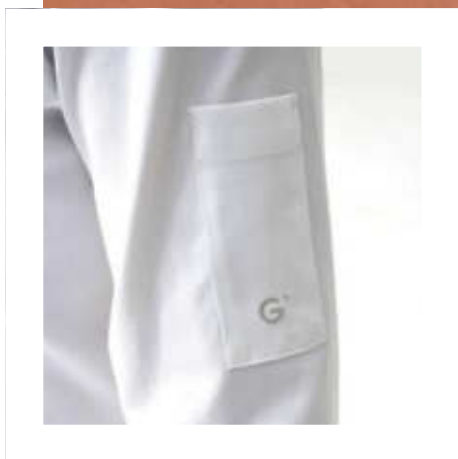



Massimo Bottura
Giblor's Ambassador dal 2007
Chef patron di Osteria Francescana,
nominato due volte
"Miglior Ristorante al mondo"
della classifica «The World's 50 Best»

Massimo Bottura
Giblor's Ambassador since 2007
Chef patron of Osteria Francescana
awarded "The World's Best Restaurant" twice
By "The World's 50 Best"

Art. 17P08G960
00 Bianco / White

BLUE

 **Tencel™**
Feels so right



Art. 20P08G169
00 Bianco / White

chef style

Giacche bottone a pressione
Press studs fastening jackets

VINCENT

Dettagli / Details

- Bottoni a pressione coperti internamente
 - Bottoni gemelli
 - Taschino sul petto
 - Taschino portapenne sulla manica
 - Inserti in rete
 - 2 spacchetti dietro
- Press studs covered internally
- Cuff links
 - Breast pocket
 - Pen pocket on sleeve
 - Network fabric panels
 - 2 side vents

Taglie / Sizes

S ÷ 4XL Slim Fit

Art. 20P08G169

00 Bianco / White
000 Nero / Black

Tessuto / Fabric

50% lyocell 50% poliestere
50% lyocell 50% polyester
180 g / m²

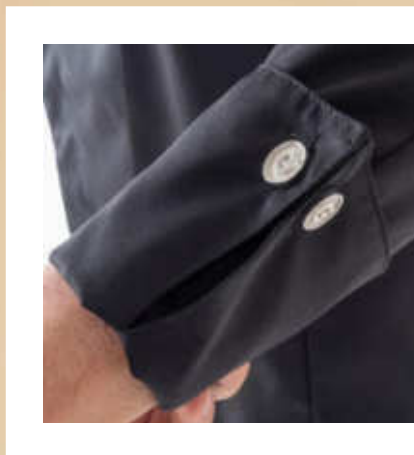

 **Tencel™**
Feels so right

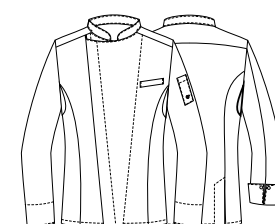

Art. 20P08G169
000 Nero / Black



Art. 19P08G095
00 Bianco / White

Brigata Torno Subito, Dubai

chef style

Giacche bottone a pressione
Press studs fastening jackets

ZEUS

Dettagli / Details

- Bottoni a pressione
- Taschino sul petto
- Taschino portapenne sulla manica
- Inserti in rete
- 2 spacchetti dietro

- Press studs
- Breast pocket
- Pen pocket on sleeve
- Network fabric panels
- 2 side vents

Taglie / Sizes

S ÷ 4XL Slim Fit

Art. 19P08G095

00 Bianco / White

000 Nero / Black

Tessuto / Fabric

50% lyocell 50% poliestere
50% lyocell 50% polyester
180 g / m²

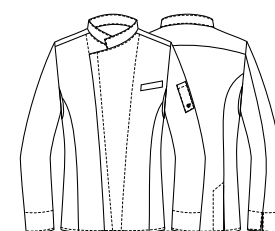

Art. 19P08G095
000 Nero / Black

 **Tencel™**
Feels so right



Art. 16P08G853
00 Bianco / White

chef style

Giacche bottone a pressione
Press studs fastening jackets

MARILYN

Dettagli / Details

- Bottoni a pressione
- Taschino sul petto
- Taschino portapenne sulla manica
- 2 spacchetti dietro
- Inserti in rete
- Press studs
- Breast pocket
- Pen pocket on sleeve
- 2 side vents
- Network fabric panels

Taglie / Sizes

XS ÷ XXXL Slim Fit

Art. 16P08G853

00 Bianco / White

Tessuto / Fabric

50% lyocell 50% poliestere
50% lyocell 50% polyester
180 g / m²

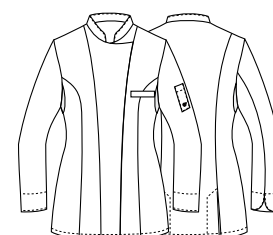



chef style

Giacche bottone a pressione
Press studs fastening jackets

EMANUEL

Dettagli / Details

- Bottoni a pressione
- Taschino sul petto
- Taschino portapenne sulla manica
- 2 spacchetti dietro
- Inserti in rete
- Press studs
- Breast pocket
- Pen pocket on sleeve
- 2 side vents
- Network fabric panels

Taglie / Sizes

S ÷ 5XL Slim Fit

Art. 17P08G957
00 Bianco / White

Art. 17P08G958
000 Nero / Black

Tessuto / Fabric

50% lyocell 50% poliestere
50% lyocell 50% polyester
180 g / m²

 **Tencel™**
Feels so right



Art. 17P08G958
000 Nero / Black

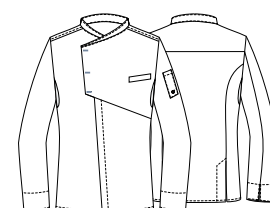

 **Tencel™**
Feels so right



Art. 20P08G958
004 Blu / Blue

chef style

Giacche bottone a pressione
Press studs fastening jackets

EMANUEL

Dettagli / Details

- Bottoni a pressione
- Taschino sul petto
- Taschino portapenne sulla manica
- Inserti in rete
- 2 spacchetti dietro

- Press studs
- Breast pocket
- Pen pocket on sleeve
- Network fabric panels
- 2 side vents

Taglie / Sizes

S ÷ 5XL Slim Fit

Art. 20P08G958

004 Blu / Blue

Tessuto / Fabric

50% lyocell 50% poliestere
50% lyocell 50% polyester
180 g / m²

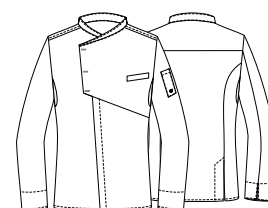

chef style

Giacche bottone cucito a mano
Hand made buttons jackets

DIANA

Dettagli / Details

- Bottoni cuciti a mano
- Taschino sul petto
- Taschino portapenne sulla manica
- 2 spacchetti dietro
- Inserti in rete

- Hand made buttons
- Breast pocket
- Pen pocket on sleeve
- 2 side vents
- Network fabric panels

Taglie / Sizes

XS ÷ 4XL Slim Fit

Art. 19P08G105

00 Bianco / White

Tessuto / Fabric

100% cotone
100% cotton
170 g / m²



Brigata Casa Maria Luigia, Modena

LUXSATIN

chef style

Giacche bottone a pressione
Press studs fastening jackets

MINERVA

Dettagli / Details

- Bottoni a pressione
- 2 spacchetti dietro
- Inserti in rete
- Inserti in pizzo
- Press studs
- 2 side vents
- Network fabric panels
- Lace inserts

Taglie / Sizes

XS ÷ 4XL Slim Fit

Art. 19P08G106

000 Nero / Black

Tessuto / Fabric

50% cotone 50% poliestere
50% cotton 50% polyester
180 g / m²

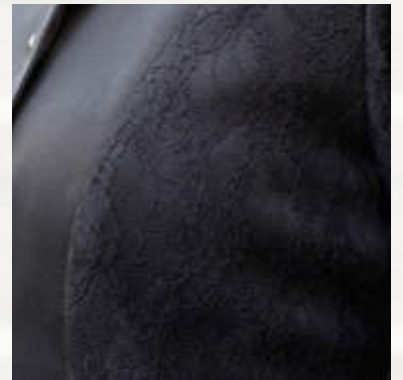
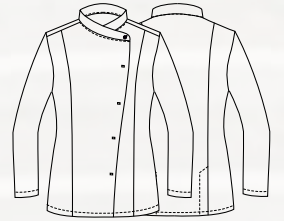

chef style

Giacche bottoni a pressione
Press studs fastening jackets

PAUL

Dettagli / Details

- Bottoni a pressione
- Taschino sul petto
- Taschino portapenne sulla manica
- 2 spacchetti dietro

- *Press studs*
- *Breast pocket*
- *Pen pocket on sleeve*
- *2 side vents*

Taglie / Sizes

S ÷ 4XL Slim Fit

Art. 20P08G165

00 Bianco / *White*

000 Nero / *Black*

Tessuto / Fabric

62% cotone 35% poliestere 3% elasthan
62% cotton 35% polyester 3% elasthan
180 g / m²



COMFORT

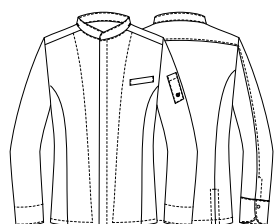

Art. 20P08G165
000 Nero / *Black*

COMFORT

Art. 20P08G165
00 Bianco / White



Art. 20P08G166
000 Nero / Black

chef style

Giacche bottone a pressione
Press studs fastening jackets

DENISE

Dettagli / Details

- Bottoni a pressione
- Taschino sul petto
- Taschino portapenne sulla manica
- 2 spacchetti dietro

- Press studs
- Breast pocket on sleeve
- Pen pocket
- 2 side vents

Taglie / Sizes

XS ÷ XXXL Slim Fit

Art. 20P08G166

00 Bianco / White

000 Nero / Black

Tessuto / Fabric

62% cotone 35% poliestere 3% elasthan
62% cotton 35% polyester 3% elasthan
180 g / m²

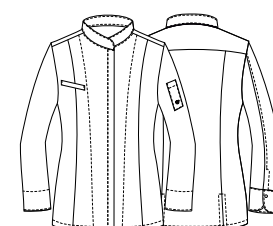
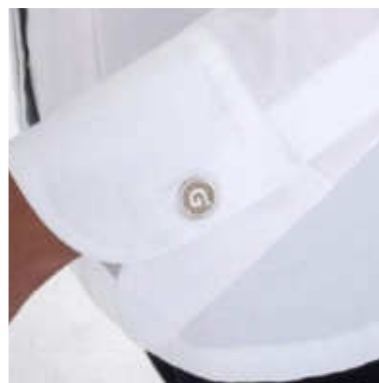

Art. 20P08G166
00 Bianco / White



Art. 22P08G295
J004 Jeans blu / *Jeans blu*

chef style

Giacche bottone a pressione
Press studs jackets

ERIC

Dettagli / Details

- Bottoni a pressione
- Taschino sul petto
- Taschino portapenne sulla manica
- 2 spacchetti dietro

- Press studs
- Breast pocket
- Pen pocket on sleeve
- 2 side vents

Taglie / Sizes

S ÷ 4XL Slim Fit



Art. 22P08G295

J004 Jeans blu / Jeans blue

Tessuto / Fabric

62% cotone 35% poliestere 3% elasthan
62% cotone 35% polyester 3% elasthan
180 g / m²

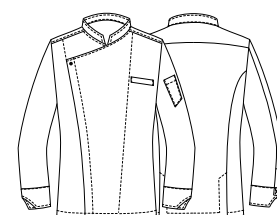

chef style

Giacche bottone a pressione
Press studs fastening jackets

ANDREA

Dettagli / Details

- Bottoni a pressione
- Taschino sul petto
- Taschino portapenne sulla manica
- 2 spacchetti dietro
- Inserti in rete
- Tessuto Piquet

- *Press studs*
- *Breast pocket*
- *Pen pocket on sleeve*
- *2 side vents*
- *Network fabric panels*
- *Piquet fabric*

Taglie / Sizes

S ÷ 4XL Slim Fit

Art. 15P08G650

00 Bianco / White

Tessuto / Fabric

52% poliestere 48% cotone
52% polyester 48% cotton
171 g / m²

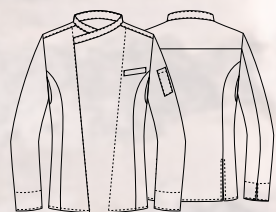

Brigata Ristorante Cavallino, Maranello (Mo)

chef style

Giacche bottone a pressione
Press studs fastening jackets

ERA

Dettagli / Details

- Bottoni a pressione
- Taschino sul petto
- Taschino portapenne sulla manica
- 2 spacchetti dietro
- Inserti in rete
- Tessuto Piquet
- Press studs
- Breast pocket
- Pen pocket on sleeve
- 2 side vents
- Network fabric panels
- Piquet fabric

Taglie / Sizes

XS ÷ 4XL Slim Fit

Art. 19P08G107

00 Bianco / White

Tessuto / Fabric

52% poliestere 48% cotone
52% polyester 48% cotton
171 g / m²

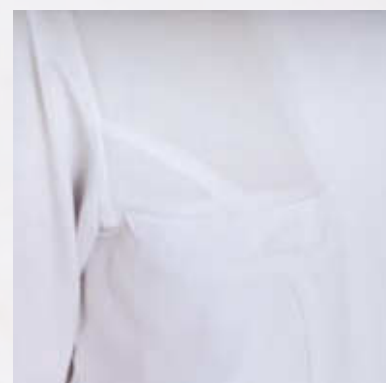
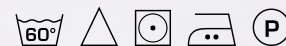
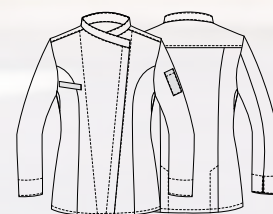

chef style

Giacche bottone a pressione
Press studs fastening jackets

OLIMPIA

Dettagli / Details

- Bottoni a pressione
- Taschino sul petto
- Taschino portapenne sulla manica
- 2 spacchetti
- Inserti in rete

- *Press studs*
- *Breast pocket*
- *Pen pocket on sleeve*
- *2 vents*
- *Network fabric panels*

Taglie / Sizes

XS ÷ XXXL Slim Fit

Art. 19P08G111

00 Bianco / White

Tessuto / Fabric

55% lino 45% cotone
55% *linen* 45% *cotton*
145 g / m²

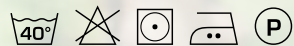

chef style

Giacche bottone a pressione
Press studs fastening jackets

NARCISO

Dettagli / Details

- Bottoni a pressione
- Taschino sul petto
- Taschino portapenne sulla manica
- 2 spacchetti
- Inserti in rete
- Press studs
- Breast pocket
- Pen pocket on sleeve
- 2 vents
- Network fabric panels

Taglie / Sizes

S ÷ 4XL Slim Fit

Art. 19P08G102

00 Bianco / White

Tessuto / Fabric

55% lino 45% cotone
55% linen 45% cotton
145 g / m²



chef style

Giacche bottone a pressione
Press studs fastening jackets

ARES

Dettagli / Details

- Bottoni a pressione
- Taschino sul petto
- Taschino portapenne sulla manica
- 2 spacchetti dietro

- Press studs
- Breast pocket
- Pen pocket on sleeve
- 2 side vents

Taglie / Sizes

S ÷ 4XL Slim Fit

Art. 19P08G096

00 Bianco / White

000 Nero / Black

Tessuto / Fabric

97% cotone 3% elasthan

97% cotton 3% elasthan

185 g / m²

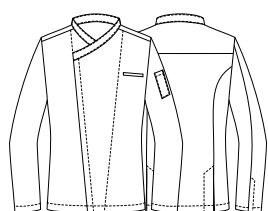
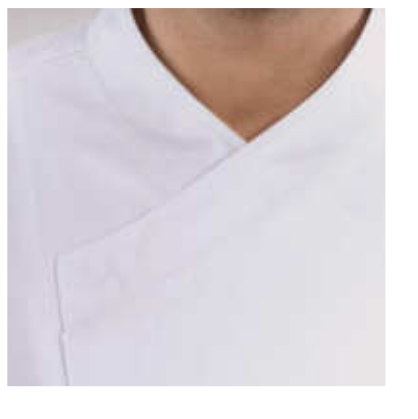

Art. 19P08G096
000 Nero / Black

COMFORT

Art. 19P08G096
00 Bianco / White



Art. 22P08G297
000 Nero / Black

chef style

Giacche bottone a pressione
Press studs fastening jackets

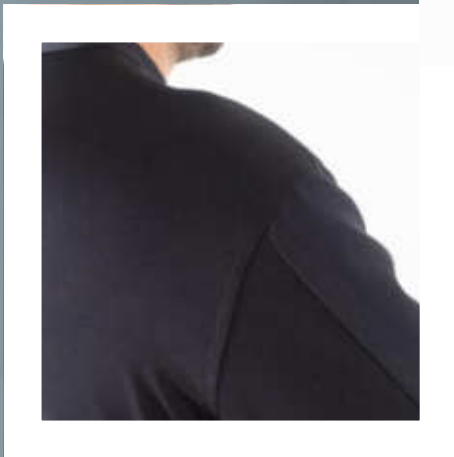

ROGER

Dettagli / Details

- Bottoni a pressione
- Taschino sul petto
- Inserti in rete
- 2 spacchetti nel fianco

- Press studs
- Breast pocket
- Network fabric panels
- 2 side vents

Taglie / Sizes

S ÷ 4XL Slim Fit

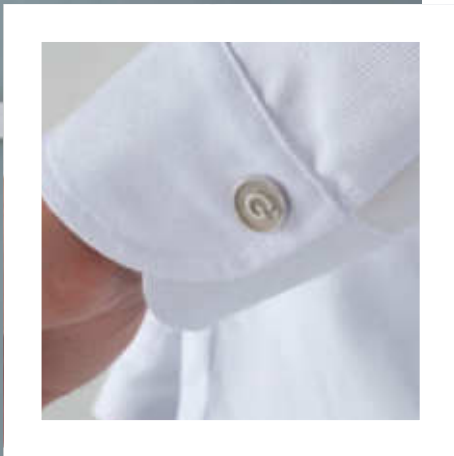

Art. 22P08G297

000 Nero / Black

00 Bianco / White

Tessuto / Fabric

52% poliestere 48% cotone
52% polyester 48% cotton
171 g / m²

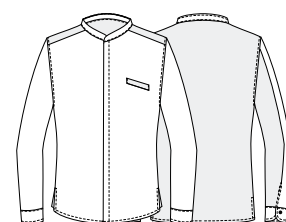

Art. 22P08G297
00 Bianco / White

LUXSATIN



Art. 18P08G039
00 Bianco / White

LUXSATIN



Art. 18P08G039
000 Nero / Black

VERSILIA

Dettagli / Details

- Bottoni a pressione
- Taschino sul petto
- Taschino portapenne sulla manica
- Inserti in rete

- Press studs
- Breast pocket
- Pen pocket on sleeve
- Network fabric panels

Taglie / Sizes

S ÷ 4XL Slim Fit

Art. 18P08G039
00 Bianco / White

Tessuto / Fabric

50% cotone 50% poliestere
50% cotton 50% polyester
180 g / m²



LUXSATIN



Art. 18P08G039
119 Grigio / Grey

Art. 18P08G039
000 Nero / Black
119 Grigio / Grey

Tessuto / Fabric

50% cotone 50% poliestere
50% cotton 50% polyester
180 g / m²

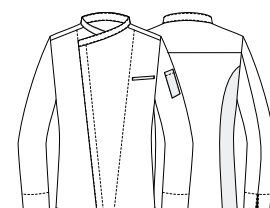

chef style

Giacche bottone a pressione
Press studs jackets

ALEC

Dettagli / Details

- Bottoni a pressione
- Taschino sul petto
- Taschino portapenne sulla manica
- Inserti in rete
- 2 spacchetti dietro

- Press studs
- Breast pocket
- Pen pocket on sleeve
- Network fabric panels
- 2 side vents

Taglie / Sizes

S ÷ 4XL Slim Fit



Art. 22P08G296

000 Nero / Black
00 Bianco / White

Tessuto / Fabric

62% cotone 35% poliestere 3% elasthan
62% cotton 35% polyester 3% elasthan
180 g / m²

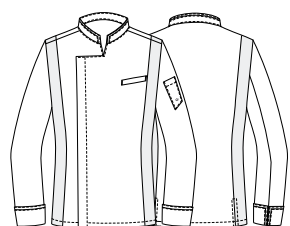

Art. 22P08G296
000 Nero / Black

COMFORT



Art. 22P08G296
00 Bianco / White





Giblor's
italian worklife specialist

Giacca **ALEC**
pag. 58

Grembiule **ZAGABRIA**
pag. 162





La contemporaneità è la tua dimensione?

Ami cavalcare la cresta di un'onda fatta di suggestioni e originalità? Grazie alle linee di tendenza e agli abbinamenti particolari la linea **G' Glamour** si rivela la più in sintonia con i mood creativi delle location in apertura degli ultimi anni.

Glamour

COLLECTION

Is contemporaneousness your dimension?

*You love being on the crest of a wave made of suggestions and originality? Thanks to the trend lines and particular combinations, the **G' Glamour** line is the most in tune with the creative mood of the locations that are opening of the last years.*

Chef
Style

chef style

Giacche bottone a pressione
Press studs jackets

KIRK

Dettagli / Details

- Bottoni a pressione
- Taschino sul petto
- Taschino portapenne sulla manica
- Inserti in rete

- Press studs
- Breast pocket
- Pen pocket on sleeve
- Network fabric panels

Taglie / Sizes

S ÷ 4XL Slim Fit

Art. 22P08G300

000 Nero / Black
00 Bianco / White

Tessuto / Fabric

65% poliestere 35% cotone
65% polyester 35% cotton
200 g / m²

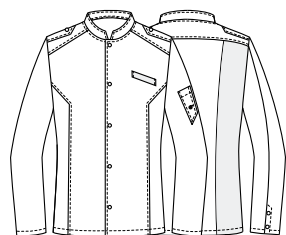
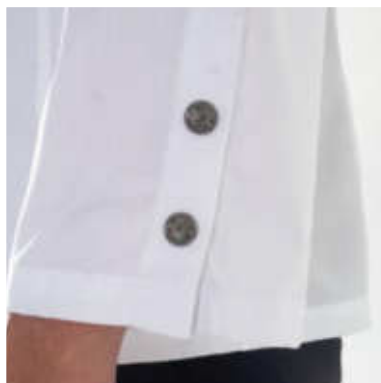
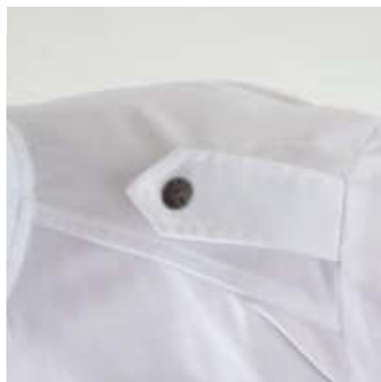

Art. 22P08G300
00 Bianco / White



Art. 22P08G300
000 Nero / Black



Art. 22P08G301
00 Bianco / White

chef style

Giacche bottone a pressione
Press studs fastening jackets

KEIRA

Dettagli / Details

- Bottoni a pressione
- Taschino portapenne sulla manica
- Inserti in rete
- 2 spacchetti dietro

- Press studs
- Pen pocket on sleeve
- Network fabric panels
- 2 side vents

Taglie / Sizes

XS ÷ XXXL Slim Fit

Art. 22P08G301

00 Bianco / White

000 Nero / Black

Tessuto / Fabric

65% poliestere 35% cotone
65% polyester 35% cotton
200 g / m²

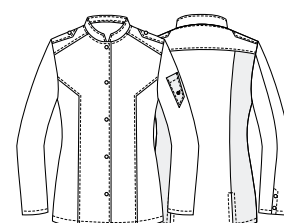

Art. 22P08G301
000 Nero / Black

chef style

Giacche bottone a pressione
Press studs fastening jackets

JOHNNY

Dettagli / Details

- Bottoni a pressione
- Taschino sul petto
- Taschino portapenne sulla manica

- *Press studs*
- *Breast pocket*
- *Pen pocket on sleeve*

Taglie / Sizes

S ÷ 4XL Slim Fit

Art. 20P08G176

119 Grigio / Grey
016 Tortora / Toupe

Tessuto / Fabric

65% poliestere 35% cotone
65% polyester 35% cotton
115 g / m²

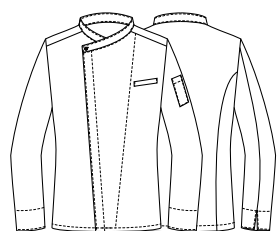

Art. 20P08G176
016 Tortora / Toupe

ULTRA
LIGHT



Art. 20P08G176
119 Grigio / Grey

chef style

Giacche bottone a pressione
Press studs fastening jackets

VULCANO

Dettagli / Details

- Bottoni a pressione
- Taschino sul petto
- Taschino portapenne sulla manica
- Rete sulla schiena

- *Press studs*
- *Breast pocket*
- *Pen pocket on sleeve*
- *Network fabric on the back*

Taglie / Sizes

S ÷ 4XL Slim Fit

Art. 20P08G171

000 Nero / Black

Tessuto / Fabric

65% poliestere 35% cotone
65% polyester 35% cotton
200 g / m²

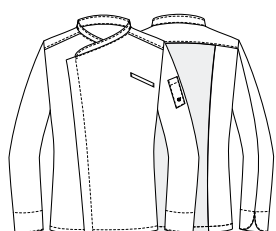



Art. 20P08G171
000 Nero / Black



Art. 19P08G098
J000 Nero / Black

ULISSE

Dettagli / Details

- Bottoni a pressione
- Taschino sul petto
- Taschino portapenne sulla manica
- 2 spacchetti dietro
- Inserti in Alcantara
- Asola nel collo per inserire il laccio del grembiule
- Press studs
- Breast pocket
- Pen pocket on sleeve
- 2 side vents
- Alcantara panels
- Eyelet to insert apron's halter

Taglie / Sizes

S ÷ 4XL Slim Fit

Art. 19P08G098

J000 Jeans nero / Black jeans

Tessuto / Fabric

75% cotone 23% poliestere 2% elasthan
75% cotton 23% polyester 2% elasthan
210 g / m²

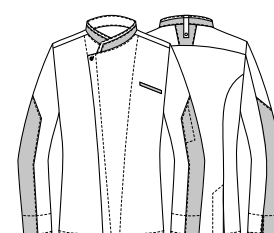

chef style

Giacche bottone a pressione
Press studs fastening jackets

DIONISIO

Dettagli / Details

- Bottoni a pressione
- Taschino sul petto
- Taschino portapenne sulla manica
- Inserti in rete
- 2 spacchetti dietro
- Asola nel collo per inserire il laccio del grembiule
- Inserti in jeans

- *Press studs*
- *Breast pocket*
- *Pen pocket on sleeve*
- *Network fabric panels*
- *2 side vents*
- *Eyelet to insert apron's halter*
- *Jeans inserts*

Taglie / Sizes

S ÷ 5XL Slim Fit

Art. 19P08G084

000 Nero / Black

Tessuto / Fabric

50% lyocell 50% poliestere
50% lyocell 50% polyester
180 g / m²

Pantalone abbinabile
Matching pants

GIOVE - Art. 19P08P109

pag. 170

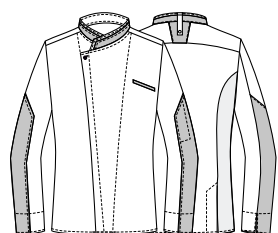



Tencel™
Feels so right



Art. 19P08G084
000 Nero / Black



Art. 20P08G170
102 Verde militare / *Military green*

chef style

Giacche bottone a pressione
Press studs fastening jackets

GOOSE

Dettagli / Details

- Bottoni a pressione
- Taschino sul petto
- Taschino portapenne sulla manica
- Inserti in rete
- 2 spacchetti dietro
- Inserti in alcantara

- Press studs
- Breast pocket
- Pen pocket on sleeve
- Network fabric panels
- 2 side vents
- Alcantara inserts

Taglie / Sizes

S ÷ 4XL Slim Fit

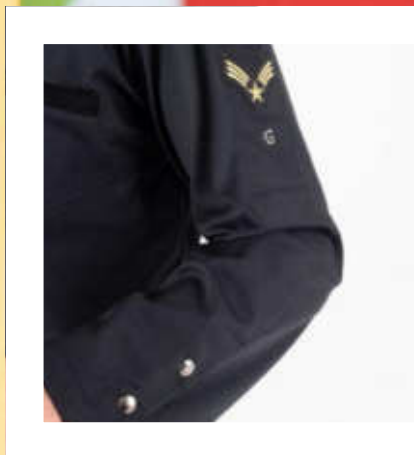

Art. 20P08G170
000 Nero / Black

Art. 20P08G170
102 Verde militare / Military green
000 Nero / Black

Tessuto / Fabric

65% poliestere 35% cotone
65% polyester 35% cotton
200 g / m²

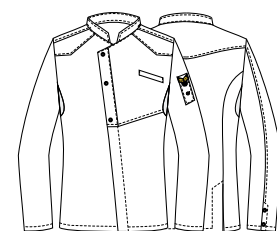

chef style

Giacche bottone a pressione
Press studs fastening jackets

SAMUEL

Dettagli / Details

- Bottoni a pressione
- Taschino portapenne sulla manica
- 2 spacchetti dietro

- Press studs
- Pen pocket on sleeve
- 2 side vents

Taglie / Sizes

S ÷ 4XL Slim Fit

 **Tencel™**
Feels so right

Art. 22P08G298

00 Bianco / White

Tessuto / Fabric

50% lyocell 50% poliestere
50% lyocell 50% polyester
180 g / m²

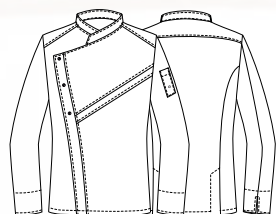

Art. 22P08G298
00 Bianco / White

SAMUEL

Dettagli / Details

- Bottoni a pressione
- Taschino portapenne sulla manica
- 2 spacchetti dietro

- Press studs

- Pen pocket on sleeve
- 2 side vents

Taglie / Sizes

S ÷ 4XL Slim Fit

Art. 22P08G298

019 Grigio chiaro / Light grey
000 Nero / Black

Tessuto / Fabric

50% lyocell 50% poliestere
50% lyocell 50% polyester
180 g / m²



Art. 22P08G298
000 Nero / Black



Art. 22P08G298
019 Grigio chiaro / Light grey

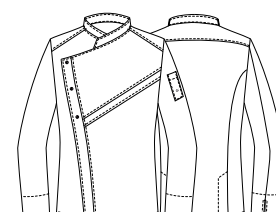

chef style

Giacche bottone a pressione
Press studs jackets

SYLVESTER

Dettagli / Details

- Bottoni a pressione
- Taschino sul petto
- Inserti in rete
- 2 spacchetti dietro

- Press studs
- Breast pocket
- Network fabric panels
- 2 side vents

Taglie / Sizes

S ÷ 4XL Slim Fit

Art. 22P08G299

000 Nero / Black

Tessuto / Fabric

100% poliestere
100% polyester
86 g / m²

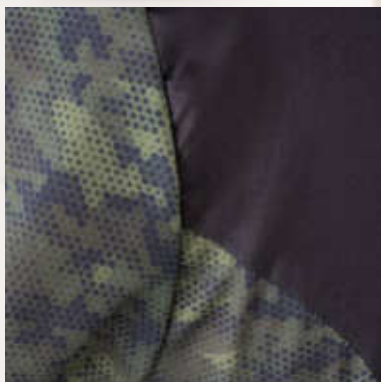
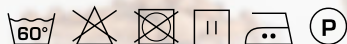

Tencel™
Feels so right



chef style

Giacche bottone a pressione
Press studs fastening jackets

DIONISIO

Dettagli / Details

- Bottoni a pressione
- Taschino sul petto
- Taschino portapenne sulla manica
- Inserti in rete
- 2 spacchetti dietro
- Asola nel collo per inserire il laccio del grembiule

- Press studs
- Breast pocket
- Pen pocket on sleeve
- Network fabric panels
- 2 side vents
- Eyelet to insert apron's halter

Taglie / Sizes

S ÷ 4XL Slim Fit

Art. 19P08G097

00 Bianco / White

Tessuto / Fabric

50% lyocell 50% poliestere
50% lyocell 50% polyester
200 g / m²

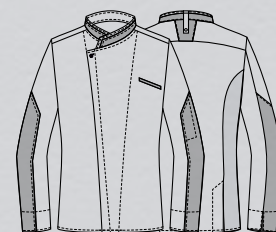

Pantalone abbinabile
Matching pants

CRONOS - Art. 20P08P110

pag. 171

chef style

Giacche bottone a pressione
Press studs fastening jackets

LAPO

Dettagli / Details

- Bottoni a pressione
- Taschino sul petto
- Inserti in rete

- Press studs
- Breast pocket
- Network fabric panels

Art. 19P08G045

119 Grigio / Grey

Taglie / Sizes

S ÷ 4XL Slim Fit

Tessuto 1 / Fabric 1

100% poliestere
100% polyester
160 g / m²

Tessuto 2 / Fabric 2

50% cotone 50% poliestere
50% cotton 50% poliestere
180 g / m²



LUXSATIN

Fresh & Stretch

Art. 19P08G045

119 Grigio / Grey

Art. 18P08G045

000 Nero / Black
00 Bianco / White

Taglie / Sizes

S ÷ 4XL Slim Fit

Tessuto 1 / Fabric 1

100% poliestere
100% polyester
160 g / m²

Tessuto 2 / Fabric 2

97% cotone 3% elasthan
97% cotton 3% elasthan
185 g / m²



Fresh & Stretch

Art. 18P08G045

000 Nero / Black

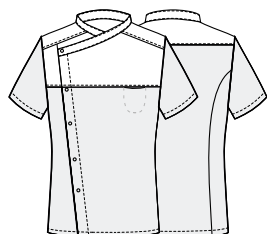

 Fresh &
Stretch

Art. 18P08G045
00 Bianco / White

chef style

Giacche bottone a pressione
Press studs jackets

LAPO

Dettagli / Details

- Bottoni a pressione
- Taschino sul petto
- Rete alllover

- Press studs
- Breast pocket
- Network fabric allover

Taglie / Sizes

S ÷ 4XL Slim Fit

Art. 21P08G257

F018 Camouflage blu
F018 Blue camouflage

Tessuto / Fabric

100% poliestere
100% polyester
160 g / m²

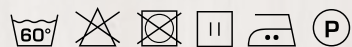

**Fresh&
Stretch**



chef style

Giacche bottone a pressione
Press studs fastening jackets

ALINA

Dettagli / Details

- Bottoni a pressione
- 1 tasca
- Rete all'over
- Press studs
- 1 pocket
- Network fabric all'over

Taglie / Sizes

XS ÷ XXXL Slim Fit

Art. 21P02K258

F018 Camouflage blu
F018 Blue camouflage

Tessuto / Fabric

100% poliestere
100% polyester
160 g / m²



Fresh & Stretch

chef style

Giacche bottone a pressione
Press studs jackets

LAPO

Dettagli / Details

- Bottoni a pressione
- Taschino sul petto
- Inserti in rete

- Press studs
- Breast pocket
- Network fabric panels

Taglie / Sizes

S ÷ 4XL Slim Fit

Art. 21P08G251

J004 Jeans blu
J004 Jeans blu

Tessuto 1 / Fabric 1

100% poliestere
100% polyester
160 g / m²

Tessuto 2 / Fabric 2

70% viscosa 27% poliestere 3% elastan
70% viscose 27% polyester 3% elastane
200 g / m²

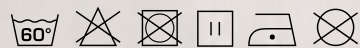

Fresh &
Stretch

COMFORT



chef style

Giacche bottone a pressione
Press studs fastening jackets

ALINA

Dettagli / Details

- Bottoni a pressione
- 1 tasca
- Insetti in rete

- Press studs
- 1 pocket

- Network fabric panels

Taglie / Sizes

XS ÷ XXXL Slim Fit

Fresh & Stretch

COMFORT



Art. 21P02K252

J004 Jeans blu
J004 Jeans blu

Tessuto 1 / Fabric 1

70% viscosa 27% poliestere 3% elasthan
70% viscose 27% polyester 3% elastane
200 g / m²

Tessuto 2 / Fabric 2

100% poliestere
100% polyester
160 g / m²



chef style

Giacche bottone a pressione
Press studs fastening jackets

ACHILLE

Dettagli / Details

- Bottoni a pressione
- Taschino sul petto
- Inserti in rete
- 2 spacchetti dietro
- Asola nel collo per inserire il laccio del grembiule

- Press studs
- Breast pocket
- Network fabric panels
- 2 side vents
- Eyelet to insert apron's halter

Taglie / Sizes

XS ÷ 4XL Slim Fit

Art. 19P08G099

J000 Jeans nero / Black jeans

Tessuto / Fabric

75% cotone 23% poliestere 2% elasthan
75% cotton 23% polyester 2% elastane
210 g / m²

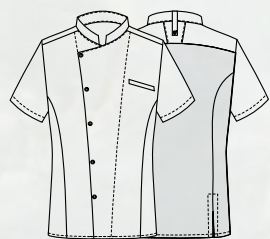

COMFORT



chef style

Giacche bottone a pressione
Press studs fastening jackets

KASSANDRA

COMFORT

Dettagli / Details

- Bottoni a pressione
- Taschino sul petto
- Insetti in rete
- 2 spacchetti dietro
- Asola nel collo per inserire il laccio del grembiule

- Press studs
- Breast pocket
- Network fabric panels
- 2 side vents
- Eleyet to insert apron's halter

Taglie / Sizes

XS ÷ XXXL Slim Fit

Art. 19P08G100

J000 Jeans nero / Black jeans

Tessuto / Fabric

75% cotone 23% poliestere 2% elasthan
75% cotton 23% polyester 2% elastane
210 g / m²

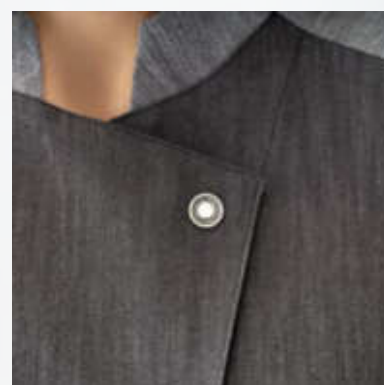

chef style

Giacche bottone a pressione
Press studs fastening jackets

IDA

Dettagli / Details

- Bottoni a pressione
- Taschino sul petto
- Inserti in jeans
- Rete sulla schiena

- *Press studs*
- *Breast pocket*
- *Jeans inserts*
- *Network fabric on the back*

Taglie / Sizes

XS ÷ XXXL Slim Fit

Art. 20P08G178

000 Nero / Black

Tessuto / Fabric

65% poliestere 35% cotone
65% polyester 35% cotton
200 g / m²



chef style

Giacche bottone a pressione
Press studs fastening jackets

ENEAA

Dettagli / Details

- Bottoni a pressione
- Taschino sul petto
- Inserti in jeans
- Rete sulla schiena
- Press studs
- Breast pocket
- Jeans inserts
- Network fabric on the back

Taglie / Sizes

S ÷ 4XL Slim Fit

Art. 20P08G177
000 Nero / Black

Tessuto / Fabric

65% poliestere 35% cotone
65% polyester 35% cotton
200 g / m²

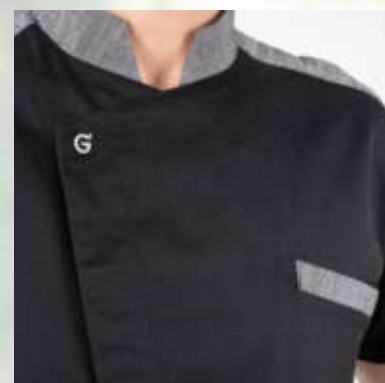

chef style

Giacche bottone a pressione
Press studs fastening jackets

VALERIO

Dettagli / Details

- 1 tasca
- Taschino sul petto
- Abbottonatura nascosta con automatici
- 2 spacchetti dietro

- 1 pocket
- Breast pocket
- Concealed buttoning with press studs
- 2 side vents

Taglie / Sizes

S ÷ 4XL Slim Fit

Art. 21P02K250

073 Beige / Beige

000 Nero / Black

019 Grigio chiaro / Light grey

Tessuto / Fabric

65% poliestere 35% cotone

65% polyester 35% cotton

113 g / m²



ULTRA
LIGHT

Art. 21P02K250

073 Beige / Beige



ULTRA
LIGHT

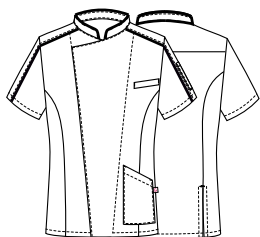

Art. 21P02K250

000 Nero / Black

ULTRA
LIGHT

Art. 21P02K250
019 Grigio chiaro / Light grey

chef style

Giacche bottone a pressione
Press studs fastening jackets

TANIA

Dettagli / Details

- 1 tasca
- Taschino sul petto
- Abbottonatura nascosta con automatici
- 2 spacchetti dietro

- 1 pocket
- Breast pocket
- Concealed buttoning with press studs
- 2 back vents

Taglie / Sizes

XS ÷ XXXL Slim Fit

Art. 21P02K249

073 Beige / Beige
000 Nero / Black
019 Grigio chiaro / Light grey

Tessuto / Fabric

65% poliestere 35% cotone
65% polyester 35% cotton
113 g / m²



ULTRA
LIGHT



Art. 21P02K249

073 Beige / Beige



ULTRA
LIGHT



Art. 21P02K249

000 Nero / Black

ULTRA
LIGHT



Art. 21P02K249
019 Grigio chiaro / *Light grey*

chef style

Giacche bottone a pressione
Press studs fastening jackets

FILIPPO

Dettagli / Details

- Bottoni a pressione
- Taschino sul petto
- 2 spacchetti dietro

- Press studs
- Breast pocket
- 2 back vents

Taglie / Sizes

S ÷ XXXL Slim Fit

Art. 20P02K203

016 Tortora / Taupe
119 Grigio / Grey

Tessuto / Fabric

65% poliestere 35% cotone
65% polyester 35% cotton
115 g / m²



ULTRA
LIGHT



Art. 20P02K203
119 Grigio / Grey

chef style

Giacche bottone a pressione
Press studs fastening jackets

CHIARA

Dettagli / Details

- Bottoni a pressione
- 2 tasche
- 2 spacchetti dietro

- Press studs

- 2 pockets

- 2 back vents

Taglie / Sizes

XS ÷ XXXL Slim Fit

Art. 20P02K202

016 Tortora / Taupe

119 Grigio / Grey

Tessuto / Fabric

65% poliestere 35% cotone

65% polyester 35% cotton

115 g / m²



ULTRA
LIGHT



Art. 20P02K202

119 Grigio / Grey



Art. 20P02K199
00 Bianco / White

chef style

Giacche bottone a pressione
Press studs fastening jackets

CHIARA

Dettagli / Details

- Bottoni a pressione
- 2 tasche
- 2 spacchetti dietro

- Press studs
- 2 pockets
- 2 back vents

Taglie / Sizes

XS ÷ XXXL Slim Fit

Art. 20P02K199

00 Bianco / White
000 Nero / Black

Tessuto / Fabric

62% cotone 35% poliestere 3% elasthan
62% cotton 35% polyester 3% elasthan
180 g / m²

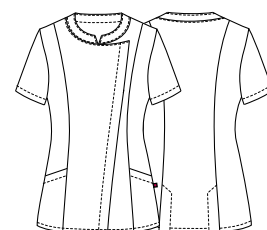

Art. 20P02K199
000 Nero / Black

LUXSATIN



Art. 19P02K124
006 Bordeaux / Burgundy

LUXSATIN



MAYA

Dettagli / Details

- Bottoni a pressione
- 2 tasche
- Taschino sul petto
- 2 spacchetti dietro

- Press studs
- 2 pockets
- Breast pocket
- 2 side vents

Taglie / Sizes

XS ÷ XXXL Slim Fit

Art. 19P02K124

006 Bordeaux / Burgundy
000 Nero / Black

Art. 19P02K075

00 Bianco / White

Tessuto / Fabric

50% cotone 50% poliestere
50% cotton 50% polyester
180 g / m²

Art. 19P02K124

000 Nero / Black

LUXSATIN



Art. 19P02K075

00 Bianco / White

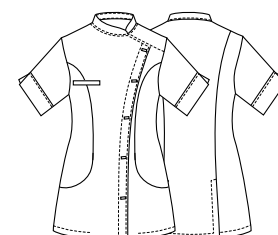

ULTRA
LIGHT
86 GR.

BIONIC
FINISH^{TC}

Art. 20P02K218
000 Nero / Black

chef style

Giacche bottone a pressione
Press studs fastening jackets

MEGAN

Dettagli / Details

- Bottoni a pressione
- Taschino sul petto
- Inserti in rete
- Press studs
- Breast pocket
- Network fabric panels

Taglie / Sizes

XS ÷ XXXL Slim Fit

Art. 20P02K218

000 Nero / Black
00 Bianco / White

Tessuto / Fabric

100% poliestere
100% polyester
86 g / m²

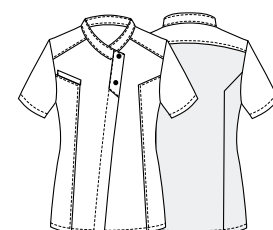
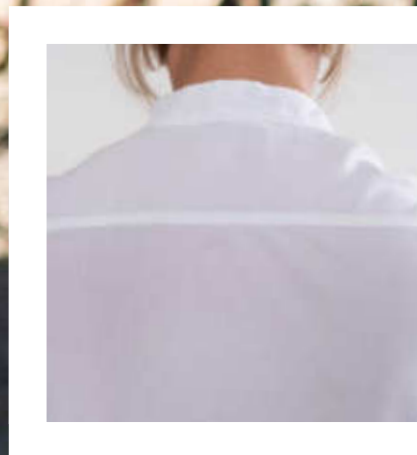

Art. 20P02K218
00 Bianco / White

ULTRA
LIGHT
86 GR.

BIONIC
FINISH®

Art. 20P02K217
00 Bianco / White

chef style

Giacche bottone a pressione
Press studs fastening jackets

HARRY

Dettagli / Details

- Bottoni a pressione
- Taschino sul petto
- Inserti in rete
- Press studs
- Breast pocket
- Network fabric panels

Taglie / Sizes

S ÷ 4XL Slim Fit

Art. 20P02K217

00 Bianco / White
000 Nero / Black

Tessuto / Fabric

100% poliestere
100% polyester
86 g / m²

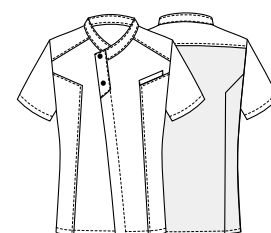

Art. 20P02K217
000 Nero / Black

BIONIC
FINISH[®] C₆

ULTRA
LIGHT
86 GR.



Art. 19P08G104
000 Nero / Black

chef style

Giacche bottone a pressione
Press studs fastening jackets

DAFNE

Dettagli / Details

- Bottoni a pressione
- Taschino sul petto
 - Inserti in rete
- 2 spacchetti dietro
- Press studs
- Breast pocket
- Network fabric panels
- 2 side vents

Taglie / Sizes

XS ÷ 4XL Slim Fit

Art. 19P08G104

000 Nero / Black
00 Bianco / White

Tessuto / Fabric

100% poliestere
100% polyester
86 g / m²

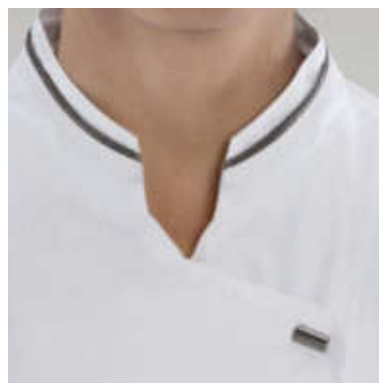

BIONIC
FINISH[®] C

ULTRA
LIGHT
86 GR.



Art. 19P08G104
00 Bianco / White

chef style

Giacche bottone a pressione
Press studs fastening jackets

APOLLO

Dettagli / Details

- Bottoni a pressione
- Taschino sul petto
- 2 spacchetti dietro
- Inserti in rete

- Press studs
- Breast pocket
- 2 side vents
- Network fabric panels

Taglie / Sizes

S ÷ 4XL Slim Fit

Art. 19P08G103

00 Bianco / White
000 Nero / Black

Tessuto / Fabric

100% poliestere
100% polyester
86 g / m²

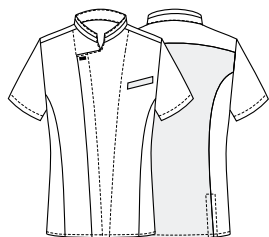

Art. 19P08G103
000 Nero / Black

BIONIC
FINISH^{°C}

ULTRA
LIGHT
86 GR.

Art. 19P08G103
00 Bianco / White

BIONIC
FINISH[®] C₆

Fresh &
Stretch



Art. 21P02K247
00 Bianco / White

NICOLE

Dettagli / Details

- 1 tasca
- Taschino sul petto
- Chiusura con zip rovesciata
- 2 spacchetti
- 1 pocket
- Breast pocket
- Inverted zip fastening
- 2 vents

Taglie / Sizes

XS ÷ XXXL Slim Fit

Art. 21P02K247

00 Bianco / White

000 Nero / Black

Tessuto / Fabric

100% poliestere

100% polyester

86 g / m²

Tessuto rete / Network fabric

100% poliestere

100% polyester

160 g / m²

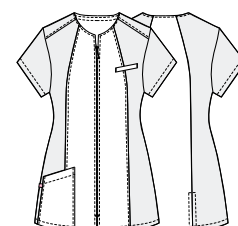

Art. 21P02K247
000 Nero / Black

BIONIC
FINISH[®] C₆

Fresh &
Stretch



Art. 21P02K246
00 Bianco / White

MATTIA

Dettagli / Details

- 1 tasca
- Taschino sul petto
- Chiusura con zip rovesciata

- 1 pocket
- Breast pocket
- Inverted zip fastening

Taglie / Sizes

S ÷ 4XL Slim Fit

Art. 21P02K246

00 Bianco / White

000 Nero / Black

Tessuto / Fabric

100% poliestere

100% polyester

86 g / m²

Tessuto rete / Network fabric

100% poliestere

100% polyester

160 g / m²

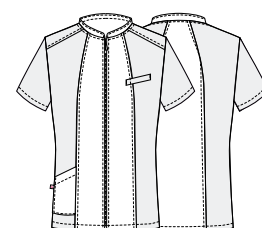

Art. 21P02K246
000 Nero / Black

 **Fresh &
Stretch**



Art. 21P02K248
00 Bianco / White

chef style

Casacche

Tunics

ERIKA

Dettagli / Details

- 3 tasche
- Rete all'over

- 3 pockets
- Network fabric all'over

Taglie / Sizes

XS ÷ XXXL Slim Fit

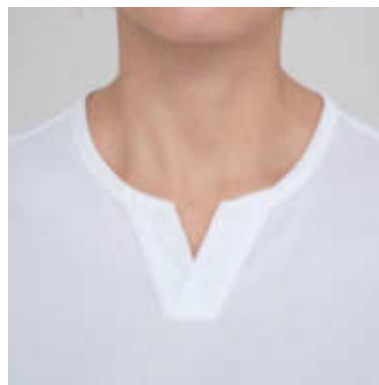

Art. 21P02K248

00 Bianco / White
000 Nero / Black

Tessuto / Fabric

100% poliestere
100% polyester
160 g / m²

**Fresh &
Stretch**



Art. 21P02K248
000 Nero / Black





Ami lo stile intramontabile e senza tempo?

Nella collezione **G' Evergreen** puoi trovare linee classiche e pulite, adatte ad ogni occasione e pensate per te che guardi al passato come ad una fonte di ispirazione.

Capi best seller pronti a diventare compagni di un viaggio in cui il tempo è un alleato.

Evergreen

COLLECTION

Do you love timeless elegance without any time limit?

*In the **G' Evergreen** collection you can find classic and clean lines, suitable for any occasion and designed for who that you look at the past like to a source of inspiration.*

Best seller garments ready to become companions of a journey in which time is a partner.

Chef
Style

chef style

Giacche bottoni a pressione
Press studs jackets

RAUL

Dettagli / Details

- Bottoni a pressione
- Taschino sul petto
- Taschino portapenne sulla manica
- Rete sulla schiena

- *Press studs*
- *Breast pocket*
- *Pen pocket on sleeve*
- *Network fabric on the back*

Art. 22P08G322

00 Bianco / *White*

Taglie / Sizes

S ÷ 4XL Slim Fit

Tessuto / Fabric

100% cotone
100% cotton
185 g / m²

Art. 22P08G323

006 Bordeaux / *Burgundy*
000 Nero / *Black*
016 Tortora / *Taupe*
004 Blu / *Blue*
322 Marrone / *Brown*
019 Grigio chiaro / *Light grey*
102 Verde militare / *Military green*

Taglie / Sizes

S ÷ 4XL Slim Fit

Tessuto / Fabric

65% poliestere 35% cotone
65% polyester 35% cotton
200 g / m²

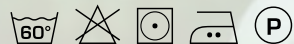

Art. 22P08G323
019 Grigio / *Grey*



Art. 22P08G322
00 Bianco / White



Art. 22P08G323
006 Bordeaux / Burgundy



Art. 22P08G323
000 Nero / Black



Art. 22P08G323
016 Tortora / Taupe



Art. 22P08G323
004 Blu / Blue



Art. 22P08G323
322 Marrone / Brown



Art. 22P08G323
019 Grigio chiaro / Light grey



Art. 22P08G323
102 Verde militare / Military green



Art. 14P08G464
00 Bianco / White

chef style

Giacche bottone a pressione
Press studs fastening jackets

MIRKO

Dettagli / Details

- Bottoni a pressione
- Taschino sul petto

- Press studs
- Breast pocket

Taglie / Sizes

S ÷ 5XL Slim Fit

Art. 14P08G464

00 Bianco / White

Tessuto / Fabric

100% cotone
100% cotton
185 g / m²



Art. 14P08G463

000 Nero / Black

Tessuto / Fabric

65% poliestere 35% cotone
65% polyester 35% cotton
200 g / m²



Art. 14P08G463
000 Nero / Black

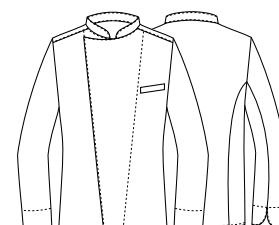

LUXSATIN



Art. 18P08G974
00 Bianco / White

GLORIA

Dettagli / Details

- Bottoni a pressione
- Taschino sul petto
- Taschino portapenne sulla manica

- Press studs
- Breast pocket
- Pen pocket on sleeve

Taglie / Sizes

XS ÷ XXXL Slim Fit



Art. 17P08G974
000 Nero / Black

Art. 18P08G974
00 Bianco / White

Tessuto / Fabric

50% cotone 50% poliestere
50% cotton 50% polyester
180 g / m²



Art. 17P08G974
000 Nero / Black

Tessuto / Fabric

65% poliestere 35% cotone
65% polyester 35% cotton
200 g / m²



Art. 19P08G974
006 Bordeaux / Burgundy

Tessuto / Fabric

65% poliestere 35% cotone
65% polyester 35% cotton
200 g / m²



Art. 19P08G974
006 Bordeaux / Burgundy

ACCESSORI COORDINABILI
COORDINABLE ACCESSORIES
pag. 370

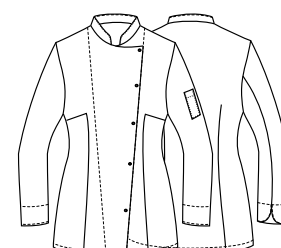



Art. 20P08G189
000 Nero / Black

chef style

Giacche bottone a pressione
Press studs fastening jackets

PATRICK

Dettagli / Details

- Bottoni a pressione
- Taschino sul petto
- Taschino portapenne sulla manica
- Rete sulla schiena
- Rete nel sottomanica
- Press studs
- Breast pocket
- Pen pocket on sleeve
- Network fabric on the back
- Network fabric on the undersleeves

Taglie / Sizes

S ÷ 4XL Slim Fit

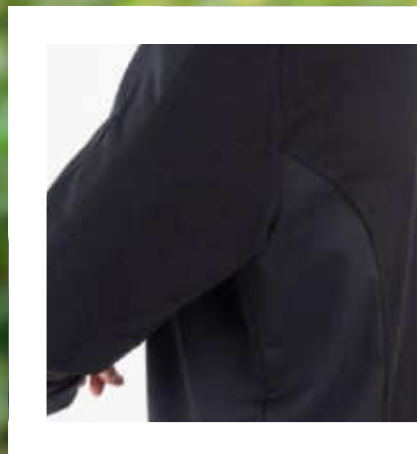

Art. 20P08G189

000 Nero / Black

Tessuto / Fabric

65% poliestere 35% cotone
65% polyester 35% cotton
200 g / m²



Art. 20P08G174

00 Bianco / White

Tessuto / Fabric

100% cotone
100% cotton
185 g / m²



Art. 20P08G174
00 Bianco / White

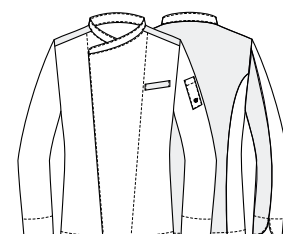



Art. 20P08G175
00 Bianco / White

ROSE

Dettagli / Details

- Bottoni a pressione
- Taschino sul petto
- Taschino portapenne sulla manica
- Rete sulla schiena
- Rete nel sottomanica
- Press studs
- Breast pocket
- Pen pocket on sleeve
- Network fabric on the back
- Network fabric on the undersleeves

Taglie / Sizes

XS ÷ XXXL Slim Fit

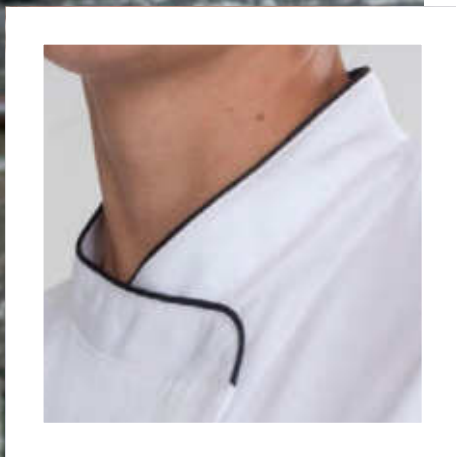

Art. 20P08G190
000 Nero / Black

Art. 20P08G175

00 Bianco / White

Tessuto / Fabric

100% cotone
100% cotton
185 g / m²



Art. 20P08G190

000 Nero / Black

Tessuto / Fabric

65% poliestere 35% cotone
65% polyester 35% cotton
200 g / m²

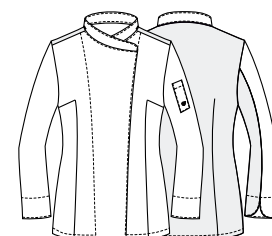

chef style

Giacche bottone a pressione
Press studs fastening jackets

GLORIA

Dettagli / Details

- Bottoni a pressione
- Taschino sul petto
- Taschino portapenne sulla manica

- Press studs
- Breast pocket
- Pen pocket on sleeve

Taglie / Sizes

XS ÷ XXXL Slim Fit

ULTRA
LIGHT
86 GR.

BIONIC
FINISH[®]C₆

Art. 17P08G984

000 Nero / Black
00 Bianco / White

Tessuto / Fabric

100% poliestere
100% polyester
86 g / m²

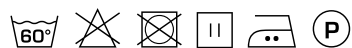
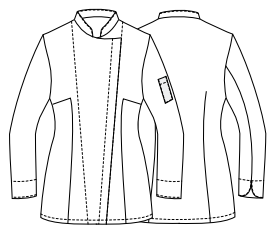

Art. 17P08G984

00 Bianco / White





ULTRA
LIGHT
86 GR.

GIORGIO

Dettagli / Details

- Bottoni a pressione
- Taschino sul petto
- Taschino portapenne sulla manica
- 2 spacchetti dietro
- Rete sulla schiena
- Press studs
- Breast pocket
- Pen pocket on sleeve
- 2 side vents
- Network fabric panels

Taglie / Sizes

S ÷ 4XL Slim Fit

Art. 17P08G961

000 Nero / Black
00 Bianco / White

Tessuto / Fabric

100% poliestere
100% polyester
86 g / m²

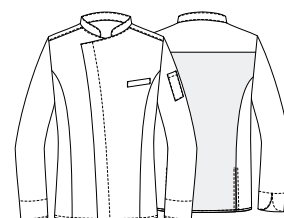

Art. 17P08G961

00 Bianco / White



Giacca **EMY**
pag. 135

Giblor's
italian worklife specialist



Giacca **ZAC**
pag. 132

chef style

Giacche bottone a pressione
Press studs fastening jackets

ZAC

Dettagli / Details

- Bottoni a pressione
- Taschino sul petto
- Taschino portapenne sulla manica

- Press studs
- Breast pocket
- Pen pocket on sleeve

Taglie / Sizes

S ÷ 4XL Slim Fit

Art. 20P08G173

000 Nero / Black
016 Tortora / Taupe

Tessuto / Fabric

65% poliestere 35% cotone
65% polyester 35% cotton
200 g / m²



Art. 20P08G173

005 Rosso / Red

Tessuto / Fabric

65% poliestere 35% cotone
65% polyester 35% cotton
200 g / m²

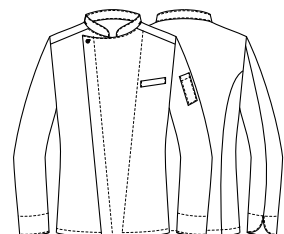
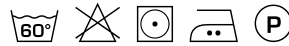

Art. 20P08G173

016 Tortora / Taupe



Art. 20P08G173

005 Rosso / Red



Art. 20P08G173
000 Nero / Black



Art. 20P08G168
000 Nero / Black

EMY

Dettagli / Details

- Bottoni a pressione
- Taschino sul petto
- Taschino portapenne sulla manica

- Press studs
- Breast pocket
- Pen pocket on sleeve

Taglie / Sizes

XS ÷ XXXL Slim Fit



Art. 20P08G168
016 Tortora / Taupe

Art. 20P08G168

000 Nero / Black
016 Tortora / Taupe

Tessuto / Fabric

65% poliestere 35% cotone
65% polyester 35% cotton
200 g / m²



Art. 20P08G168

005 Rosso / Red

Tessuto / Fabric

65% poliestere 35% cotone
65% polyester 35% cotton
200 g / m²



Art. 20P08G168
005 Rosso / Red

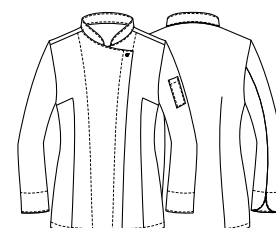

chef style

Giacche bottone a pressione
Press studs fastening jackets

SION

Dettagli / Details

- 2 tasche
- Abbottonatura nascosta con automatici

- 2 pockets
- Concealed buttoning with press studs

Taglie / Sizes

XS ÷ XXL Slim Fit

Art. 14P02K458

00 Bianco / White
000 Nero / Black

Tessuto / Fabric

65% poliestere 35% cotone
65% polyester 35% cotton
140 g / m²

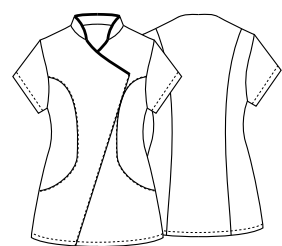

Art. 14P02K458

000 Nero / Black



MIRKA



Dettagli / Details

- 2 tasche
- Taschino sul petto
- Abbottonatura nascosta con automatici

- 2 pockets
- Breast pocket
- Concealed buttoning with press studs

Taglie / Sizes

XS ÷ XXXL Slim Fit

Art. 16P02K833

000 Nero / Black
00 Bianco / White

Tessuto / Fabric

50% lyocell 50% poliestere
50% lyocell 50% polyester
180 g / m²

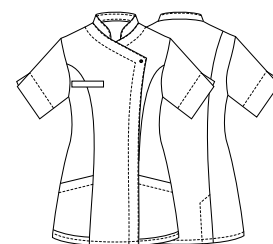

Art. 16P02K833

00 Bianco / White



chef style

Giacche bottoni a pressione
Press studs jackets

THIAGO

Dettagli / Details

- Bottoni a pressione
- Taschino sul petto
- Rete sulla schiena

- Press studs
- Breast pocket
- Network fabric on the back

Art. 22P08G640

016 Tortora / Taupe
004 Blu / Blue
006 Bordeaux / Burgundy
322 Marrone / Brown
102 Verde militare / Military green

Taglie / Sizes

S ÷ 4XL Slim Fit

Tessuto / Fabric

65% poliestere 35% cotone
65% polyester 35% cotton
200 g / m²

Art. 19P08G640

019 Grigio chiaro / Light grey

Taglie / Sizes

S ÷ 4XL Slim Fit

Tessuto / Fabric

65% poliestere 35% cotone
65% polyester 35% cotton
200 g / m²



Art. 15P08G640

000 Nero / Black

Taglie / Sizes

S ÷ 5XL Slim Fit

Tessuto / Fabric

65% poliestere 35% cotone
65% polyester 35% cotton
200 g / m²

Art. 15P08G641

00 Bianco / White

Taglie / Sizes

S ÷ 5XL Slim Fit

Tessuto / Fabric

100% cotone
100% cotton
185 g / m²



Art. 22P08G640
004 Blu / Blue



Art. 22P08G640
016 Tortora / Taupe



Art. 22P08G640
006 Bordeaux / Burgundy



Art. 22P08G640
322 Marrone / Brown



Art. 22P08G640
004 Blu / Blue



Art. 22P08G640
102 Verde militare / Military green



Art. 19P08G640
019 Grigio chiaro / Light grey



Art. 15P08G640
000 Nero / Black



Art. 15P08G641
00 Bianco / White



chef style

Giacche bottone a pressione
Press studs fastening jackets

MICHELE

Dettagli / Details

- Bottoni a pressione
- Taschino sul petto
- Inserti in rete

- Press studs
- Breast pocket
- Network fabric panels

Taglie / Sizes

S ÷ 4XL Slim Fit

Art. 19P08G113

00 Bianco / White

Tessuto / Fabric

100% poliestere
100% polyester
160 g / m²

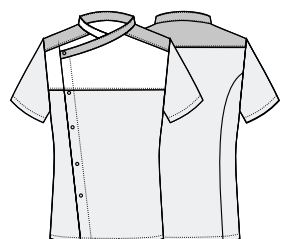

chef style

Giacche bottone a pressione
Press studs fastening jackets

BRANDO

Dettagli / Details

- Bottoni a pressione
- Taschino sul petto
- Rete sulla schiena

- Press studs
- Breast pocket

- Network fabric on the back

Taglie / Sizes

S ÷ 4XL Slim Fit

Art. 22P08G302

00 Bianco / White
000 Nero / Black

Tessuto / Fabric

100% poliestere
100% polyester
86 g / m²



BIONIC
FINISH[®] C

ULTRA
LIGHT
86 GR.

BIONIC
FINISH[®] C

ULTRA
LIGHT
86 GR.

Art. 22P08G302
000 Nero / Black

chef style

Giacche bottone estraibile
Removable buttons jackets

RAPHAEL

Dettagli / Details

- Bottoni estraibili
- Taschino sul petto
- Taschino portapenne sulla manica
- Rete sulla schiena
- Rete nel sottomanica

- Removable buttons
- Breast pocket
- Pen pocket on sleeve
- Network fabric on the back
- Network on the undersleeves

Taglie / Sizes

S ÷ 4XL Slim Fit

Art. 19P08G044

119 Grigio / Grey

Art. 18P08G044

000 Nero / Black

Tessuto / Fabric

50% cotone 50% poliestere
50% cotton 50% polyester
180 g / m²



LUXSATIN

Art. 18P08G044

000 Nero / Black

Art. 18P08G044

00 Bianco / White

Tessuto / Fabric

50% cotone 50% poliestere
50% cotton 50% polyester
180 g / m²



LUXSATIN

Art. 18P08G044

00 Bianco / White

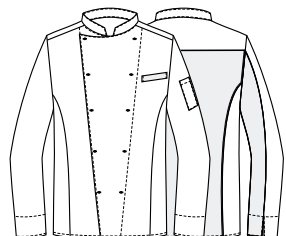

LUXSATIN



Art. 19P08G044
119 Grigio / Grey

chef style

Giacche bottone estraibile
Removable buttons jackets



MARIO

Dettagli / Details

- Bottoni estraibili
- Taschino portapenne sulla manica

- Removable buttons
- Pen pocket on sleeve

Taglie / Sizes

XS ÷ 5XL Comfort Fit

Art. 101

00 Bianco / White

Tessuto / Fabric

100% cotone
100% cotton
185 g / m²

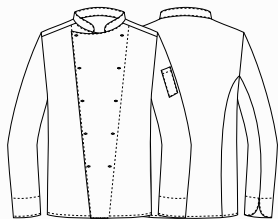

ANTONIO

Dettagli / Details

- Bottoni estraibili
- Taschino portapenne sulla manica

- Removable buttons
- Pen pocket on sleeve

Taglie / Sizes

XS ÷ XXXL Comfort Fit

Art. 141

00 Bianco / White

Tessuto / Fabric

100% cotone
100% cotton
185 g / m²

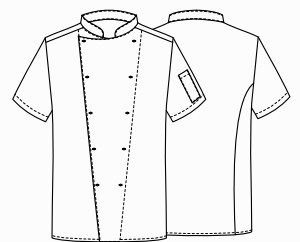

Art. A035 Spilla / PIN



Art. 99-B



Art. 99-OP



Art. 99-C

chef style

Giacche bottone estraibile
Removable buttons jackets

KEVIN

Dettagli / Details

- Bottoni estraibili
- Taschino sul petto

- Removable buttons
- Breast pocket

Taglie / Sizes

XS ÷ XXXL Comfort Fit

Art. 17P08G101

000 Nero / Black

Tessuto / Fabric

65% poliestere 35% cotone
65% polyester 35% cotton
200 g / m²

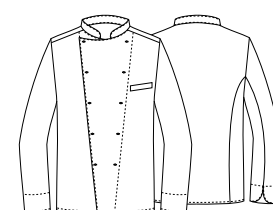



Giblor's
italian worklife specialist



RYAN

Dettagli / Details

- 2 tasche
- 1 taschino portapenne
- Allacciatura collo regolabile
- Inserti in Alcantara

- 2 pockets
- 1 pen pocket
- Adjustable halter
- Alcantara inserts

Taglie / Sizes

Taglia unica / One size

Art. 20P01H156

102 Verde militare / Military green
000 Nero / Black

Tessuto / Fabric

65% poliestere 35% cotone
65% polyester 35% cotton
200 g / m²

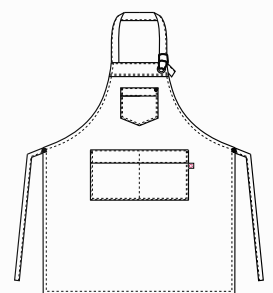



NICK

Dettagli / Details

- 1 tasca
- Inserti in Alcantara

- 1 pocket
- Alcantara inserts

Taglie / Sizes

Taglia unica / One size

Misure / Dimensions

80x90 cm

Art. 20P08H187

102 Verde militare / Military green
000 Nero / Black

Tessuto / Fabric

65% poliestere 35% cotone
65% polyester 35% cotton
200 g / m²

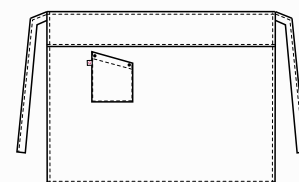

chef style

Grembiuli

Aprons

ANVERSA

Dettagli / Details

- 2 tasche
- Allacciatura collo regolabile con bottoni automatici

- 2 pockets
- Adjustable halter with press studs

Taglie / Sizes

Taglia unica / One size

Misure / Dimensions

100x74 cm

Art. 17P01H919

004 Blu / Blue

Tessuto / Fabric

50% cotone 50% poliestere
50% cotton 50% polyester
180 g / m²

Art. 17P01H906

004 Blu jeans / Blue jeans

Tessuto / Fabric

100% cotone / cotton
260 g / m²

Art. 17P01H905

119 Grigio / Grey

Tessuto / Fabric

65% poliestere 35% cotone
65% polyester 35% cotton
200 g / m²

LUXSATIN



Art. 17P01H919

004 Blu / Blue



Art. 17P01H906

004 Blu jeans / Blue jeans



Art. 17P01H905

119 Grigio / Grey

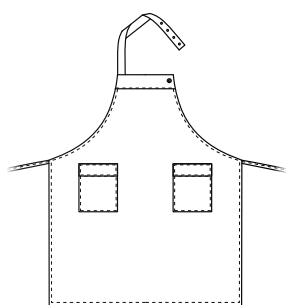

VIENNA

Dettagli / Details

- 1 tasca
- 2 taschini portapenne
- Allacciatura collo regolabile con bottoni automatici

- 1 pocket
- 2 pen pockets
- Adjustable halter with press stud

Taglie / Sizes

Taglia unica / One size

Misure / Dimensions

100x68 cm

Art. 11P08H83B

00 Bianco / White

Art. 11P08H83

000 Nero / Black

119 Grigio / Grey

006 Bordeaux / Burgundy

3003F Rosso / Red

321 Bluette / Royal

Tessuto / Fabric

50% cotone 50% poliestere

50% cotton 50% polyester

180 g / m²



LUXSATIN

Art. 11P08H83B
00 Bianco / White



LUXSATIN

Art. 11P08H83
000 Nero / Black



LUXSATIN

Art. 11P08H83
119 Grigio / Grey



LUXSATIN

Art. 11P08H83
006 Bordeaux / Burgundy



LUXSATIN

Art. 11P08H83
3003F Rosso / Red



LUXSATIN

Art. 11P08H83
321 Bluette / Royal

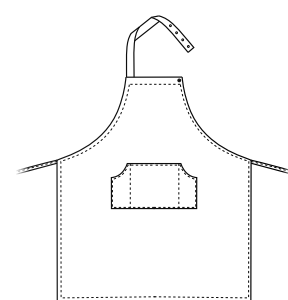

chef style

Grembiuli
Aprons

CANNES

Dettagli / Details

- 1 tasca
- Porta penne

- 1 pocket
- Pen pocket

Taglie / Sizes

Taglia unica / One size

Misure / Dimensions

90x75 cm

Art. 11P08H61

618 Gessato nero / Black
G119 Gessato grigio / Grey
01 Gessato bordeaux / Burgundy
G004 Gessato blu / Blue

Tessuto / Fabric

70% cotone 30% poliestere
70% cotton 30% polyester
145 g / m²



Art. 11P08H61
618 Gessato nero / Black



Art. 11P08H61
G119 Gessato grigio / Grey

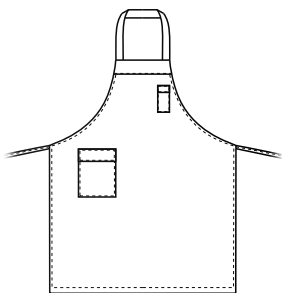

Art. 11P08H61
01 Gessato bordeaux / Burgundy



Art. 11P08H61
G004 Gessato blu / Blue



LOUVRE

Dettagli / Details

- 1 tasca
- 1 portapenne

- 1 pocket
- 1 pen pocket

Taglie / Sizes

Taglia unica / One size

Misure / Dimensions

90x75 cm

Art. 19P08H61

R000 Rigato nero / Black striped
R119 Rigato grigio / Grey striped

Tessuto / Fabric

100% cotone
100% cotton
140 g / m²

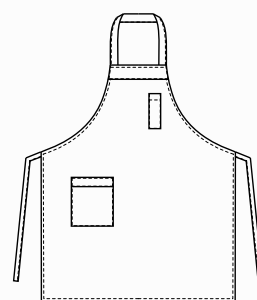

chef style

Grembiuli

Aprons

AMSTERDAM

Dettagli / Details

- 2 tasche
- 2 pockets

Taglie / Sizes

Taglia unica / One size

Misure / Dimensions

100x74 cm

Art. 19P01H440

033 Corallo / Coral

122 Bruciato / Burnt

214 Petrolio / Petroleum

Tessuto / Fabric

65% poliestere 35% cotone

65% polyester 35% cotton

200 g / m²



Art. 19P01H440

033 Corallo / Coral



Art. 19P01H440

122 Bruciato / Burnt



Art. 19P01H440

214 Petrolio / Petroleum

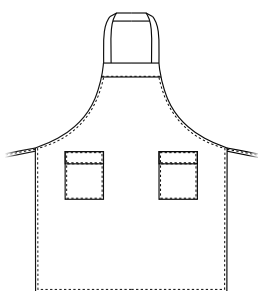

AMSTERDAM

Dettagli / Details

- 2 tasche
- 2 pockets

Taglie / Sizes

Taglia unica / One size

Misure / Dimensions

100x74 cm

Art. 1100

000 Nero / Black
006 Bordeaux / Burgundy

Art. 14P01H440

016 Tortora / Taupe

Art. 15P01H440

7014F Moka / Moka

Tessuto / Fabric

65% poliestere 35% cotone
65% polyester 35% cotton
200 g / m²



Art. 1100

000 Nero / Black



Art. 1100

006 Bordeaux / Burgundy



Art. 14P01H440

016 Tortora / Taupe



Art. 15P01H440

7014F Moka / Moka

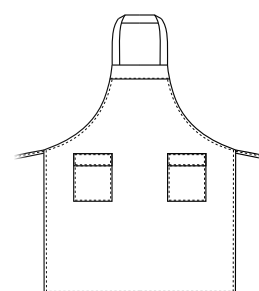

chef style

Grembiuli
Aprons

MISSOURI

Dettagli / Details

- 1 tasca

- 1 pocket

Taglie / Sizes

Taglia unica / One size

Misure / Dimensions

80x90 cm

Art. 22P08H303

00 Bianco / White

000 Nero / Black

Tessuto / Fabric

65% poliestere 35% cotone

65% polyester 35% cotton

200 g / m²

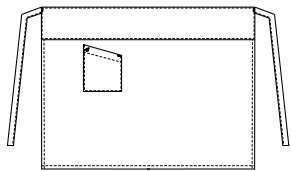

Art. 22P08H303

00 Bianco / White

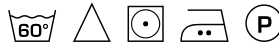

Art. 22P08H303

000 Nero / Black

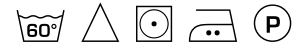

PRAGA

Dettagli / Details

- 1 tasca

- 1 pocket

Taglie / Sizes

Taglia unica / One size

Misure / Dimensions

67x90 cm

Art. 17P01H921

004 Blu / Blue

Tessuto / Fabric

50% cotone 50% poliestere

50% cotton 50% polyester

180 g / m²

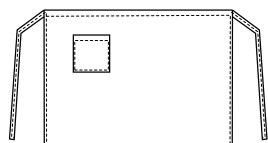

LUXSATIN

Art. 17P01H921

004 Blu / Blue



PRAGA

Dettagli / Details

- 1 tasca
- 1 pocket

Taglie / Sizes

Taglia unica / One size

Art. 8M1641

Misure / Dimensions

98x70 cm

Art. 14P01H441

Art. 15P01H441

Art. 19P01H441

Misure / Dimensions

67x90 cm

Tessuto / Fabric

65% poliestere 35% cotone

65% polyester 35% cotton

200 g / m²



Art. 8M1641

000 Nero / Black

Art. 14P01H441

016 Tortora / Taupe

Art. 15P01H441

7014F Moka / Moka

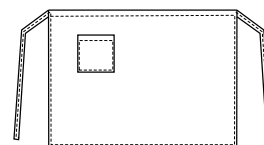

Art. 19P01H441

006 Bordeaux / Burgundy

Art. 19P01H441

033 Corallo / Coral

Art. 19P01H441

214 Petrolio / Petroleum blue

Art. 19P01H441

122 Bruciato / Burnt



ALESSANDRO

Dettagli / Details

- 1 portapenne
- 1 pen pocket

Taglie / Sizes

Taglia unica / One size

Misure / Dimensions

90x90 cm



Art. 19P08H17
005 Rosso / Red

50% cotone 50% poliestere
50% cotton 50% polyester
180 g / m²

LUXSATIN



Art. 11P08H17
119 Grigio / Grey

50% cotone 50% poliestere
50% cotton 50% polyester
180 g / m²

LUXSATIN

Art. 19P08H17
005 Rosso / Red

Art. 11P08H17
119 Grigio / Grey

Art. 13P08H306
N/BCO Nero bianco / Black white

Art. 13P08H354
00 Bianco / White



Art. 13P08H354
00 Bianco / White

100% cotone
100% cotton
185 g / m²



Art. 13P08H306
N/BCO Nero bianco / Black white

65% poliestere 35% cotone
65% polyester 35% cotton
200 g / m²

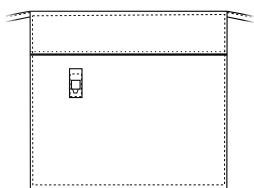

ALESSANDRO

Dettagli / Details

- 1 portapenne
- 1 pen pocket

Taglie / Sizes Taglia unica / One size

Misure / Dimensions 90x90 cm

Art. 15P08H306

000 Nero / Black

Art. 15P08H354

00 Bianco / White



Art. 15P08H306

000 Nero / Black

65% poliestere 35% cotone
65% polyester 35% cotton
200 g / m²



Art. 15P08H354

00 Bianco / White

100% cotone
100% cotton
185 g / m²

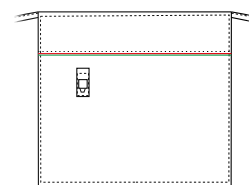

NICK

Dettagli / Details

- 1 portapenne
- 1 pen pocket

Taglie / Sizes Taglia unica / One size

Misure / Dimensions 90x90 cm

Art. 20P08H188

000 Nero / Black



Art. 20P08H188

000 Nero / Black

65% poliestere 35% cotone
65% polyester 35% cotton
200 g / m²



Art. 19P08H108

J000 Jeans Nero / Black jeans

75% cotone 23% poliestere 2% elasthan
75% cotton 23% polyester 2% elasthan
210 g / m²

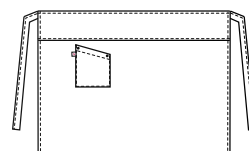

OMERO

Dettagli / Details

- 1 portapenne
- 1 pen pocket

Taglie / Sizes Taglia unica / One size

Misure / Dimensions 90x90 cm

Art. 19P08H108

J000 Jeans nero / Black jeans

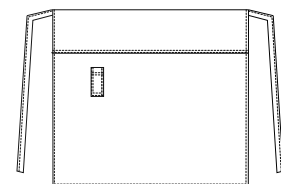

Giblor's
italian worklife specialist





PARIGI

Dettagli / Details

- 1 tasca

- 1 pocket

Taglie / Sizes

Taglia unica / One size

Misure / Dimensions

90x70 cm

Art. 22P08H478

F019 Camouflage pixel
F019 Pixel camouflage

Tessuto / Fabric

100% cotone
100% cotton
168 g / m²

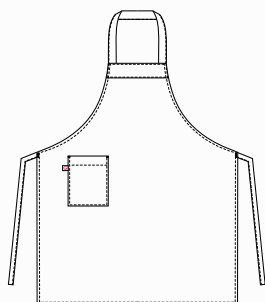

ZAGABRIA

Dettagli / Details

- 1 tasca

- 1 pocket

Taglie / Sizes

Taglia unica / One size

Misure / Dimensions

70x70 cm

Art. 22P08H480

F019 Camouflage pixel
F019 Pixel camouflage

Tessuto / Fabric

100% cotone
100% cotton
168 g / m²

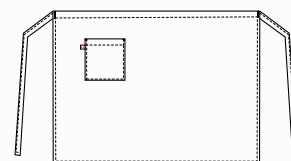

ACCESSORI COORDINABILI
COORDINABLE ACCESSORIES

pag. 379 - 382



PARIGI

Dettagli / Details

- 1 tasca

- 1 pocket

Taglie / Sizes

Taglia unica / One size

Misure / Dimensions

90x70 cm

Art. 22P08H478

F020 G' horeca / G' horeca

Tessuto / Fabric

100% cotone
100% cotton
168 g / m²

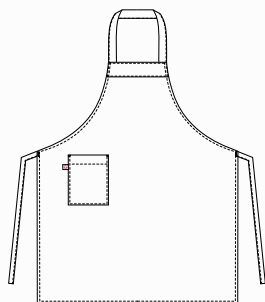

ZAGABRIA

Dettagli / Details

- 1 tasca

- 1 pocket

Taglie / Sizes

Taglia unica / One size

Misure / Dimensions

70x70 cm

Art. 22P08H480

F020 G' horeca / G' horeca

Tessuto / Fabric

100% cotone
100% cotton
168 g / m²

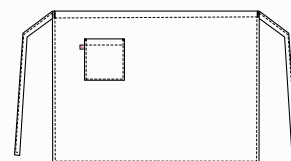

ACCESSORI COORDINABILI
COORDINABLE ACCESSORIES
pag. 379 - 382



PARIGI

Dettagli / Details

- 1 tasca

- 1 pocket

Taglie / Sizes

Taglia unica / One size

Misure / Dimensions

90x70 cm

Art. 22P08H478

F039 Maialini / Pig

Tessuto / Fabric

100% cotone
100% cotton
168 g / m²

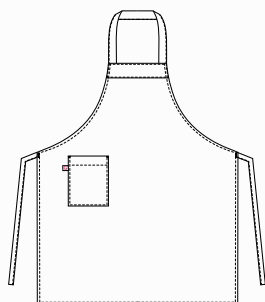

ZAGABRIA

Dettagli / Details

- 1 tasca

- 1 pocket

Taglie / Sizes

Taglia unica / One size

Misure / Dimensions

70x70 cm

Art. 22P08H480

F039 Maialini / Pig

Tessuto / Fabric

100% cotone
100% cotton
168 g / m²

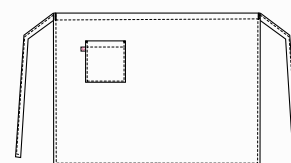



PARIGI

Dettagli / Details

- Stampato
- 1 tasca

- Printed fabric
- 1 pocket

Taglie / Sizes

Taglia unica / One size

Misure / Dimensions

90x70 cm

Art. 19P08H478

F014 Travel / Travel

Tessuto / Fabric

100% cotone
100% cotton
168 g / m²

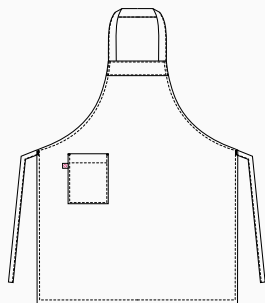

ZAGABRIA

Dettagli / Details

- Stampato
- 1 tasca

- Printed fabric
- 1 pocket

Taglie / Sizes

Taglia unica / One size

Misure / Dimensions

70x70 cm

Art. 19P08H480

F014 Travel / Travel

Tessuto / Fabric

100% cotone
100% cotton
168 g / m²

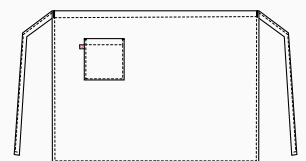

ACCESSORI COORDINABILI
COORDINABLE ACCESSORIES

pag. 379 - 382



PARIGI

Dettagli / Details

- Stampato
- 1 tasca

- Printed fabric
- 1 pocket

Taglie / Sizes

Taglia unica / One size

Misure / Dimensions

90x70 cm

Art. 19P08H478

F013 Gufi indiani / Indian owls

Tessuto / Fabric

100% cotone
100% cotton
168 g / m²

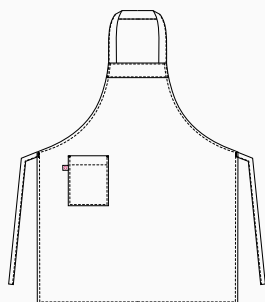

ZAGABRIA

Dettagli / Details

- Stampato
- 1 tasca

- Printed fabric
- 1 pocket

Taglie / Sizes

Taglia unica / One size

Misure / Dimensions

70x70 cm

Art. 19P08H480

F013 Gufi indiani / Indian owls

Tessuto / Fabric

100% cotone
100% cotton
168 g / m²

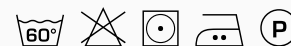
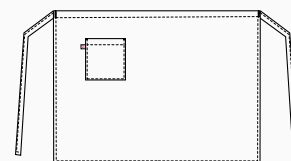

ACCESSORI COORDINABILI
COORDINABLE ACCESSORIES

pag. 379 - 382



PARIGI

Dettagli / Details

- Stampato
- 1 tasca

- Printed fabric
- 1 pocket

Taglie / Sizes

Taglia unica / One size

Misure / Dimensions

90x70 cm

Art. 16P08H478

F009 Fumetto / Comics

Tessuto / Fabric

100% cotone
100% cotton
168 g / m²

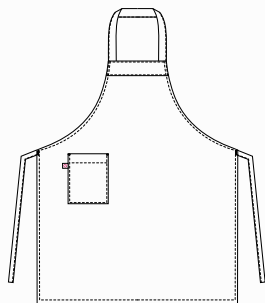

ZAGABRIA

Dettagli / Details

- Stampato
- 1 tasca

- Printed fabric
- 1 pocket

Taglie / Sizes

Taglia unica / One size

Misure / Dimensions

70x70 cm

Art. 16P08H480

F009 Fumetto / Comics

Tessuto / Fabric

100% cotone
100% cotton
168 g / m²

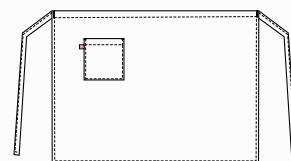

ACCESSORI COORDINABILI
COORDINABLE ACCESSORIES

pag. 380 - 382



PARIGI

Dettagli / Details

- Stampato - 1 tasca
- Printed fabric - 1 pocket

Taglie / Sizes Taglia unica / One size
Misure / Dimensions 90x70 cm

Art. 14P08H478

Menu nero / Black menu

Tessuto / Fabric

100% cotone / 100% cotton - 168 g / m²

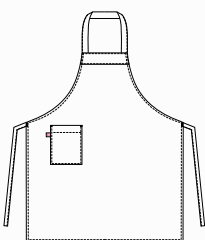

ZAGABRIA

Dettagli / Details

- Stampato - 1 tasca
- Printed fabric - 1 pocket

Taglie / Sizes Taglia unica / One size
Misure / Dimensions 70x70 cm

Art. 14P08H480

Menu nero / Black menu

Tessuto / Fabric

100% cotone / 100% cotton - 168 g / m²

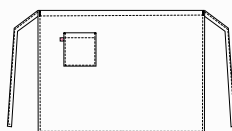

LONDON

Dettagli / Details

- Scamiciato - Coperto dietro
- 1 grande tasca
- Pinafore - Covered backside
- 1 big pocket

Taglie / Sizes Taglia unica / One size

Art. 14P08H479

Menu nero / Black menu

Tessuto / Fabric

100% cotone / 100% cotton - 168 g / m²

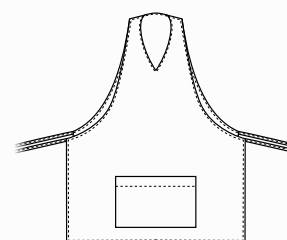

ACCESSORI COORDINABILI
 COORDINABLE ACCESSORIES
 pag. 380 - 382

chef style

Grembiuli

Aprons

SAN PIETROBURGO

Dettagli / Details

- 2 tasche
- Allacciatura collo regolabile con bottoni automatici

- 2 pockets
- Adjustable halter with press studs

Taglie / Sizes Taglia unica / One size

Misure / Dimensions 100x100 cm

Art. 17P01H907

00 Bianco / White

Tessuto / Fabric

100% cotone
100% cotton
185 g / m²

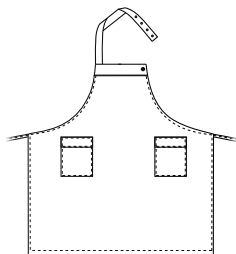

Art. 17P01H909

000 Nero / Black

65% poliestere 35% cotone
65% polyester 35% cotton
200 g / m²

Misure / Dimensions

100x100 cm



MOSCA

Dettagli / Details

- 1 tasca
- 1 pocket

Taglie / Sizes Taglia unica / One size

Misure / Dimensions 70x100 cm

Art. 17P01H908

00 Bianco / White

Tessuto / Fabric

100% cotone
100% cotton
185 g / m²

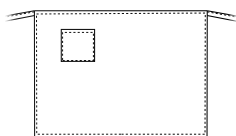

Art. 8M1641

000 Nero / Black

65% poliestere / 35% cotone
65% polyester / 35% cotton
200 g / m²

Misure / Dimensions

98x79 cm



GREMBIULE

Dettagli / Details

- 1 tasca
- 1 pocket

Taglie / Sizes

Taglia unica / One size



Art. 407
75x100 cm



Art. 408
80x105 cm



Art. 406
45x80 cm



Art. 407
Art. 408
Art. 406
00 Bianco / White

Tessuto / Fabric

100% cotone
100% cotton
230 g / m²



Art. 407E
70x90 cm



Art. 408E
72x100 cm



Art. 406E
40x80 cm



GREMBIULE ECONOMICO

Dettagli / Details

- Senza tasca
- Without pocket

Taglie / Sizes

Taglia unica / One size

Art. 407E
00 Bianco / White

Tessuto / Fabric

100% cotone
100% cotton
185 g / m²

Art. 408E
Art. 406E
00 Bianco / White

Tessuto / Fabric

100% cotone
100% cotton
230 g / m²



GIOVE

Dettagli / Details

- 2 tasche
- 2 tasche sul retro
- Elastico in vita
- 1 bottone
- Chiusura zip
- Passanti cintura
- Inserto in rete traspirante

- 2 pockets
- 2 rear pockets
- Elasticated waistband
- 1 button
- Zip fly
- Belt loops
- Network fabric panel

Taglie / Sizes

XS ÷ 4XL Slim Fit

Art. 19P08P109

J000 Jeans nero / Black jeans
J019 Jeans grigio / Grey jeans

Tessuto / Fabric

75% cotone 23% poliestere 2% elasthan
75% cotton 23% polyester 2% elasthan
210 g / m²

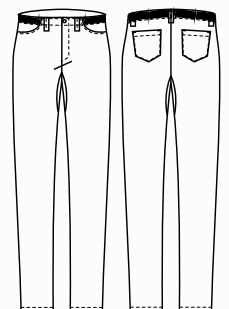



COMFORT



CRONOS

Dettagli / Details

- 2 tasche
- 2 tasche sul retro
- 1 bottone
- Elastico in vita
- Chiusura zip
- Passanti cintura
- Insetto in rete traspirante

- 2 pockets
- 2 rear pockets
- 1 button
- Elasticated waistband
- Zip fly
- Belt loops
- Network fabric panel

Taglie / Sizes

XS ÷ 4XL Slim Fit

Art. 20P08P110

S322 Scozzese marrone / Scottish brown

Tessuto / Fabric

68% poliestere 30% viscosa 2% elasthan
68% polyester 30% viscose 2% elasthan
175 g / m²

Art. 19P08P110

S119 Scozzese grigio / Scottish grey

Tessuto / Fabric

82% poliestere 15% cotone 3% elasthan
82% polyester 15% cotton 3% elasthan
172 g / m²

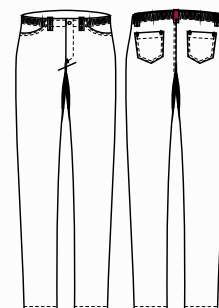

chef style

Pantaloni

Pants

DARKO

Dettagli / Details

- 2 tasche - 2 tasche sul retro
- 1 tasca sulla gamba
- 1 bottone - Chiusura zip
- Elastico in vita - Passanti cintura

- 2 pockets - 2 rear pockets
- 1 leg pocket
- 1 button - Zip fly
- Elasticated waistband - Belt loops

Taglie / Sizes

S ÷ 4XL Slim Fit

Art. 20P08P179

000 Nero / Black

Art. 21P08P179

00 Bianco / White

Tessuto / Fabric

62% cotone 35% poliestere 3% elasthan
62% cotton 35% polyester 3% elastane
180 g / m²



COMFORT



Art. 20P08P179

00 Bianco / White

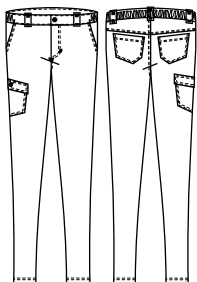

LOGAN

Dettagli / Details

- 2 tasche
- 2 tasche sul retro
- Elastico e coulisse

- 2 pockets
- 2 rear pockets
- Elasticated waistband with drawstring

Taglie / Sizes

XS ÷ 4XL Slim Fit

Art. 21P03P240

00 Bianco / White

000 Nero / Black

Tessuto / Fabric

62% cotone 35% poliestere 3% elasthan
62% cotton 35% polyester 3% elastane
180 g / m²



Art. 21P03P240

000 Nero / Black

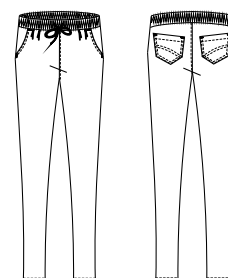



SAUL

Dettagli / Details

- 2 tasche
- 1 tasca sul retro
- Elastico e coulisse

- 2 pockets
- 1 rear pocket
- Elasticated waistband with drawstring

Taglie / Sizes

XS ÷ 4XL Slim Fit

Art. 21P02P256

J004 Jeans blu / Jeans blu

Tessuto / Fabric

70% viscosa 27% poliestere 3% elastan
70% viscose 27% polyester 3% elastane
200 g / m²

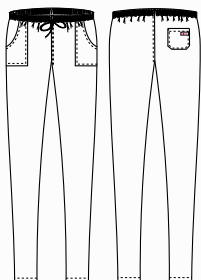

ENOCH

Dettagli / Details

- 2 tasche - 2 tasche sul retro
- Elastico in vita tergisudore
- 1 bottone - Chiusura zip - Passanti cintura
- Inserto in rete traspirante

- 2 pockets - 2 rear pockets
- Elasticated sweatband
- 1 button - Zip fly - Belt loops
- Network fabric panel

Taglie / Sizes

XS ÷ 4XL Slim Fit

Art. 22P08P654

J004 Jeans blu / Blue jeans

Tessuto / Fabric

62% cotone 35% poliestere 3% elastan
62% cotone 35% polyester 3% elastane
180 g / m²

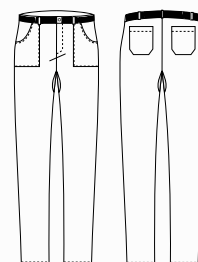



ENOCH

Dettagli / Details

- 2 tasche
- 2 tasche sul retro
- Elastico in vita tergisudore
- 1 bottone
- Chiusura zip
- Passanti cintura
- Inserto in rete traspirante

- 2 pockets
- 2 rear pockets
- Elasticated sweatband
- 1 button
- Zip fly
- Belt loops
- Network fabric panel

Taglie / Sizes

XS ÷ 4XL Slim Fit

Art. 15P08P654

00 Bianco / White

000 Nero / Black

Tessuto / Fabric

97% cotone 3% elasthan

97% cotton 3% elastane

185 g / m²

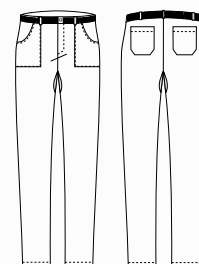
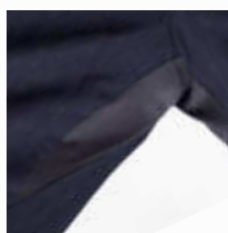



BRUCE

Dettagli / Details

- 2 tasche
- Elastico e coulisse
- Rete all over

- 2 pockets
- Elasticated waistband with drawstring
- Network fabric all over

Taglie / Sizes

XS ÷ 4XL Slim Fit

Art. 20P08P186

000 Nero / Black

Tessuto / Fabric

100% poliestere
100% polyester
160 g / m²

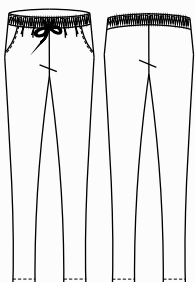

NOAH

Dettagli / Details

- 2 tasche
- 1 tasca sul retro
- Elastico e coulisse

- 2 pockets
- 1 rear pocket
- Elasticated waistband with drawstring

Taglie / Sizes

XS ÷ 4XL Slim Fit

Art. 20P08P185

000 Nero / Black

Tessuto / Fabric

62% cotone 35% poliestere 3% elastan
62% cotton 35% polyester 3% elastane
180 g / m²

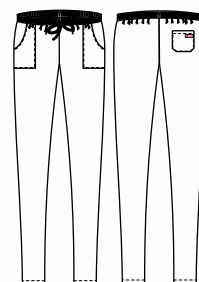

ULTRA
LIGHT



ULTRA
LIGHT



NOAH

Dettagli / Details

- 2 tasche
- 1 tasca sul retro
- Elastico e coulisse

- 2 pockets
- 1 rear pocket
- Elasticated waistband with drawstring

Taglie / Sizes

S ÷ 4XL Slim Fit

Art. 20P08P184

016 Tortora / Toupe
119 Grigio / Grey

Tessuto / Fabric

65% poliestere 35% cotone
65% polyester 35% cotton
115 g / m²

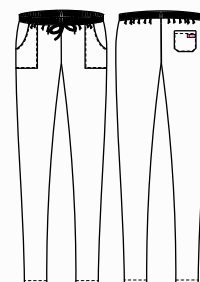

ALAN

Dettagli / Details

- 2 tasche
- 1 tasca sul retro
- Elastico e coulisse

- 2 pockets
- 1 rear pocket
- Elasticated waistband with drawstring

Taglie / Sizes

XS ÷ 5XL Slim Fit

Art. 127

001 Sale e pepe / *Small black check*

Art. 123

00 Bianco / *White*

Art. 125/N

000 Nero / *Black*

Art. 14P03P556

004 Blu / *Blue*



Art. 127

001 Sale e pepe / *Small black check*
100% cotone / *cotton*
200 g / m²

Art. 123

00 Bianco / *White*
100% cotone / *cotton*
185 g / m²



Art. 125/N

000 Nero / *Black*
65% poliestere 35% cotone
65% polyester 35% cotton
200 g / m²

Art. 14P03P556

004 Blu / *Blue*
50% cotone 50% poliestere
50% cotton 50% polyester
XS ÷ 4XL - 180 g / m²

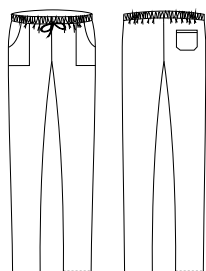

LUXSATIN



Art. 10M2061
00 Bianco / White



Art. 10M2061C
519 Bordeaux / Burgundy



RODI

Dettagli / Details

- 2 tasche
- 2 tasche
- 1 tasca sul retro
- Elastico e coulisse

- 2 pockets
- 1 rear pocket
- Elasticated waistband with drawstring

Taglie / Sizes

XS ÷ 4XL Regular Fit

Art. 10M2061
00 Bianco / White

Art. 10M2061C
519 Bordeaux / Burgundy

Tessuto / Fabric

50% cotone 50% poliestere
50% cotton 50% polyester
180 g / m²

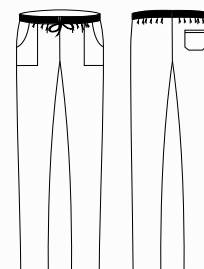



ENRICO

Dettagli / Details

- 2 tasche
- 1 tasca sul retro
- Elastico e coulisse
- Chiusura zip

- 2 pockets
- 1 rear pocket
- Elasticated waistband with drawstring
- Zip fly

Taglie / Sizes

XS ÷ 5XL Regular Fit

Art. 11P08P20

618 Gessato nero / Black
G119 Gessato grigio / Grey

Tessuto / Fabric

70% cotone 30% poliestere
70% cotton 30% polyester
145 g / m²

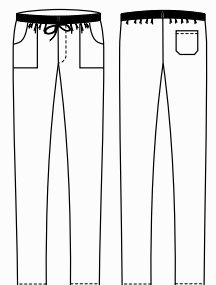



ENRICO

Dettagli / Details

- 2 tasche
- 1 tasca sul retro
- Elastico e coulisse
- Chiusura zip

- 2 pockets
- 1 rear pocket
- Elasticated waistband with drawstring
- Zip fly

Taglie / Sizes

XS ÷ 5XL Regular Fit

Art. 11P08P20

G004 Gessato blu / Blue

01 Gessato bordeaux / Burgundy

Tessuto / Fabric

70% cotone 30% poliestere

70% cotton 30% polyester

145 g / m²

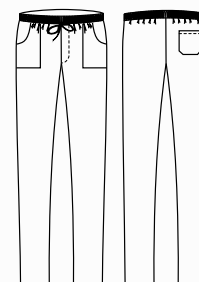



ENRICO

Dettagli / Details

- 2 tasche
- 1 tasca sul retro
- Elastico e coulisse in vita
- Chiusura zip

- 2 pockets
- 1 rear pocket
- Elasticated waistband with drawstring
- Zip fly

Taglie / Sizes

XS ÷ 5XL Regular Fit

Art. 19P08P20

R000 Rigato nero / Striped black
R119 Rigato grigio / Striped grey

Tessuto / Fabric

100% cotone
100% cotton
140 g / m²

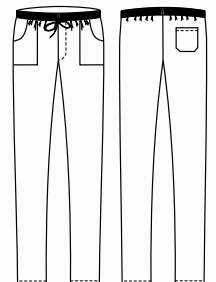



ALAN

Dettagli / Details

- 2 tasche
- 1 tasca sul retro
- Elastico e coulisse

- 2 pockets
- 1 rear pocket
- Elasticated waistband with drawstring

Taglie / Sizes

XS ÷ 4XL Slim Fit

Art. 19P08P334

F014 Travel / Travel

F013 Gufi indiani / Indian owls

Tessuto / Fabric

100% cotone

100% cotton

168 g / m²

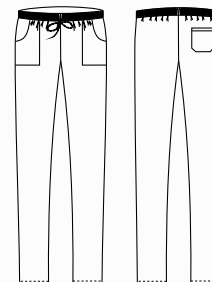



ALAN

Dettagli / Details

- 2 tasche
- 1 tasca sul retro
- Elastico e coulisse in vita

- 2 pockets
- 1 rear pocket
- Elasticated waistband with drawstring

Taglie / Sizes

XS ÷ 4XL Slim Fit

Art. 22P08P334

F019 Camouflage pixel / Pixel camouflage

F020 G' horeca / G' horeca

F039 Maialini / Pig

Tessuto / Fabric

100% cotone

100% cotton

168 g / m²

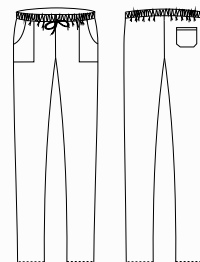



ALAN

Dettagli / Details

- 2 tasche - 1 tasca sul retro
- Elastico e coulisse

- 2 pockets - 1 rear pocket
- Elasticated waistband with drawstring

Taglie / Sizes

XS ÷ XXXL Slim Fit

Art. 14P08P477

MENU Menù nero / Black menu

Tessuto / Fabric

100% cotone / 100% cotton - 168 g / m²

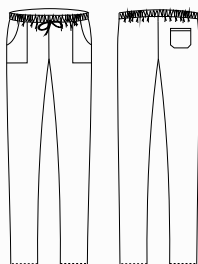

ALAN

Dettagli / Details

- 2 tasche - 1 tasca sul retro
- Elastico e coulisse

- 2 pockets - 1 rear pocket
- Elasticated waistband with drawstring

Taglie / Sizes

XS ÷ 4XL Slim Fit

Art. 16P08P334

F009 Fumetto / Comics

Tessuto / Fabric

100% cotone / 100% cotton - 168 g / m²

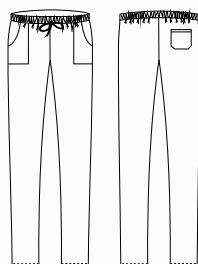

ATENE

Dettagli / Details

- 2 tasche - 1 tasca sul retro
- Elastico e coulisse - Chiusura zip

- 2 pockets - 1 rear pocket
- Elasticated waistband with drawstring
- Zip fly

Taglie / Sizes

XS ÷ 4XL Regular Fit

Art. 10M1532

1004 Peperoncino / Chili

Tessuto / Fabric

100% cotone / 100% cotton - 168 g / m²

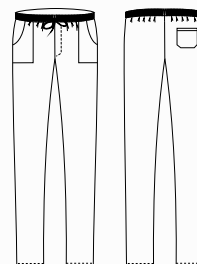

Giblor's

italian work/life specialist





Capi perfetti per te, che vivi il lavoro come un impegno teso ad offrire la massima eccellenza.

Grebiuli e gilet con tessuti ricercati e linea studiata nei minimi dettagli, per indossare ogni capo come un abito su misura.

Se ti muovi in un ambiente da vivere come un viaggio nel lusso,

G'Elegance è la collezione giusta per te.

Elegance

COLLECTION

Perfect garments for you, that experience work as a commitment aimed at offering the utmost excellence.

Aprons and vests with refined fabrics and lines studied in detail, to wear every garment as a tailored suit.

If you move in an environment to live like a journey into luxury,

G' Elegance is the collection right for you.

ho.re.ca.
& services

ho.re.ca. & services

Gilet e grembiuli coordinati
Matching waistcoats and aprons

MIGUEL

Dettagli / Details

- Foderato
- 2 tasche
- 4 bottoni

- Lined
- 2 pockets
- 4 buttons

Taglie / Sizes

S ÷ XXXL Regular Fit

Art. 22P01E305

J004 Jeans blu / Blue jeans

Tessuto / Fabric

62% cotone 35% poliestere 3% elasthan
62% cotton 35% polyester 23% elastane
180 g / m²



CORA

Dettagli / Details

- Foderato
- 2 tasche
- 4 bottoni

- Lined
- 2 pockets
- 4 buttons

Taglie / Sizes

XS ÷ XXL Slim Fit

Art. 22P01E306

J004 Jeans Blu / Blue jeans

Tessuto / Fabric

62% cotone 35% poliestere 3% elasthan
62% cotton 35% polyester 23% elastane
180 g / m²

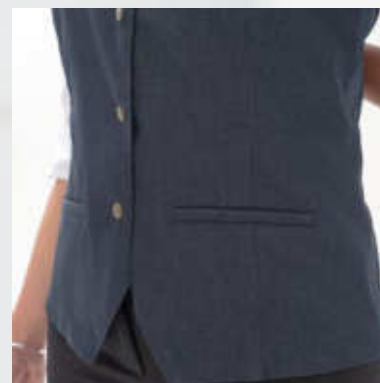
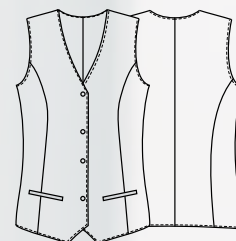



ALABAMA

Dettagli / Details

- 2 tasche
- 3 taschini portapenne
- Allacciatura collo regolabile

- 2 pockets
- 3 pen pockets
- Adjustable halter

Taglie / Sizes

Taglia unica / One size

Art. 22P01H307

J004 Jeans blu / Blue jeans

Tessuto / Fabric

62% cotone 35% poliestere 3% elastan
62% cotton 35% polyester 3% elastane
180 g / m²

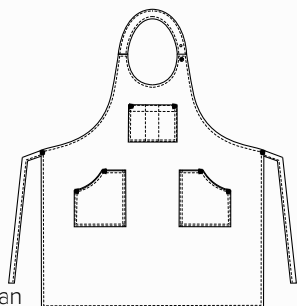

MISSOURI

Dettagli / Details

- 1 tasca

- 1 pocket

Taglie / Sizes

Taglia unica / One size

Misure / Dimensions

80x90 cm



Art. 22P01H308

J004 Jeans blu / Blue jeans

Tessuto / Fabric

62% cotone 35% poliestere 3% elastan
62% cotton 35% polyester 3% elastane
180 g / m²

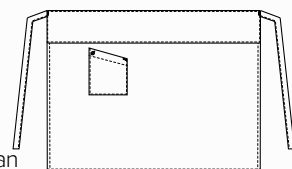





MIGUEL

Dettagli / Details

- Foderato - 2 tasche
- 4 bottoni - Fascette regolabili

- Lined - 2 pockets
- 4 buttons - Adjustable buckle

Taglie / Sizes

S ÷ XXXL Regular Fit

Art. 22P01E420

016 Tortora / Taupe

Tessuto / Fabric

100% poliestere
100% polyester
220 g / m²

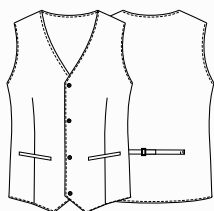

CORA

Dettagli / Details

- Foderato - 2 tasche
- 4 bottoni - Fascette regolabili

- Lined - 2 pockets
- 4 buttons - Adjustable buckle

Taglie / Sizes

XS ÷ XXL Slim Fit

Art. 22P01E150

016 Tortora / Taupe

Tessuto / Fabric

100% poliestere
100% polyester
220 g / m²

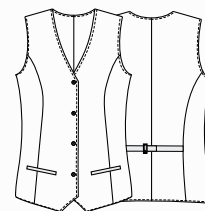



KENTUCKY

Dettagli / Details

- 2 tasche
- Allacciatura collo regolabile

- 2 pockets
- Adjustable halter

Taglie / Sizes Taglia unica / One size

Art. 22P01H309

016 Tortora / Taupe

Tessuto / Fabric

100% poliestere
100% polyester
220 g / m²

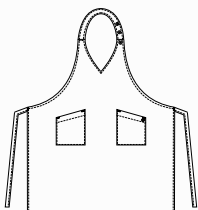

TEXAS

Dettagli / Details

- 1 tasca

- 1 pocket

Taglie / Sizes Taglia unica / One size

Misure / Dimensions

80x90 cm

Art. 22P01H310

016 Tortora / Taupe

Tessuto / Fabric

100% poliestere
100% polyester
220 g / m²

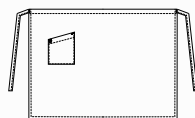

FLORIDA

Dettagli / Details

- 1 tasca

- Allacciatura collo regolabile

- 1 pocket

- Adjustable halter

Taglie / Sizes Taglia unica / One size

Art. 22P01H324

016 Tortora / Taupe

Tessuto / Fabric

100% poliestere
100% polyester
220 g / m²

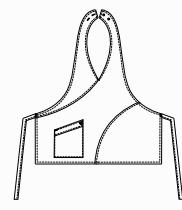



BRASSERIE

Dettagli / Details

- 1 tasca
- 1 pocket

Taglie / Sizes

Taglia unica / One size

Misure / Dimensions

100x100 cm

Art. 552

000 Nero / Black

Tessuto / Fabric

100% poliestere
100% polyester
220 g / m²

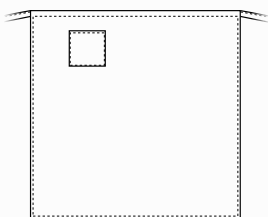

PETRA

Dettagli / Details

- Foderato - 2 tasche
- 4 bottoni - Fascette regolabili

- Lined - 2 pockets

- 4 buttons - Adjustable buckle

Taglie / Sizes

XS ÷ XXL Slim Fit

Art. 7M108

000 Nero / Black

Tessuto / Fabric

100% poliestere
100% polyester
160 g / m²

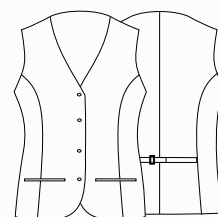



RASCHEL

Dettagli / Details

- Foderato - 2 tasche
- 8 bottoni
- Fascette regolabili

- Lined - 2 pockets
- 8 buttons
- Adjustable buckle

Taglie / Sizes

S ÷ XXXL Slim Fit

Art. 18P01E001

000 Nero / Black

Tessuto / Fabric

95% poliestere 5% elasthan
95% polyester 5% elasthan
220 g / m²

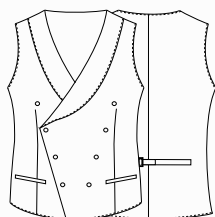

JENNY

Dettagli / Details

- Foderato - 2 tasche
- 8 bottoni
- Fascette regolabili

- Lined - 2 pockets
- 8 buttons
- Adjustable buckle

Taglie / Sizes

XS ÷ XXL Slim Fit

Art. 18P01E002

000 Nero / Black

Tessuto / Fabric

95% poliestere 5% elasthan
95% polyester 5% elasthan
220 g / m²





16P01H814 - 16P01H819 - 16P01H813



ARMATURA IN CANVAS, RESISTENTE
ALLO SFREGAMENTO
E DIFFICILMENTE USURABILE

STRONG WEAVING, HARDLY SUBJECT
TO WEAR AND TEAR

PRAGA

Dettagli / Details

- 1 tasca
- 1 pocket

Taglie / Sizes

Taglia unica / One size

Misure / Dimensions

62x83 cm

Art. 16P01H814

000 Nero / Black

Tessuto / Fabric

65% poliestere 35% cotone
65% polyester 35% cotton
310 g / m²



CHARLIE

Dettagli / Details

- 4 tasche
- 4 pockets

Taglie / Sizes

Taglia unica / One size

Misure / Dimensions

30x70 cm

Art. 16P01H819

000 Nero / Black

Tessuto / Fabric

65% poliestere 35% cotone
65% polyester 35% cotton
310 g / m²

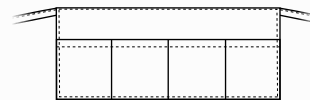

ANVERSA

Dettagli / Details

- 2 tasche
- Allacciatura collo regolabile con bottoni automatici

- 2 pockets
- Adjustable halter with press studs

Taglie / Sizes

Taglia unica / One size



Art.16P01H813

000 Nero / Black

Tessuto / Fabric

65% poliestere 35% cotone
65% polyester 35% cotton
310 g / m²

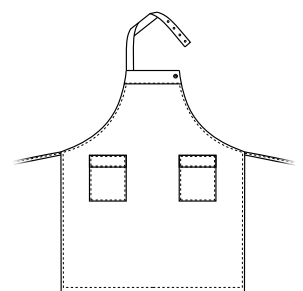
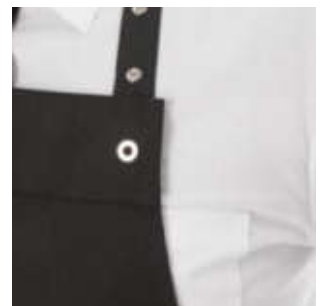



MONTRESOR

Dettagli / Details

- 2 tasche
- Taschino portapenne
- Allacciatura collo regolabile

- 2 pockets
- Pen pocket
- Adjustable halter

Taglie / Sizes

Taglia unica / One size

Art. 19P01H083

00 Bianco / White

Art. 19P01H068

322 Marrone / Brown
118 Azzurro / Light blu

Tessuto / Fabric

55% lino 45% cotone
55% linen 45% cotton
235 g / m²

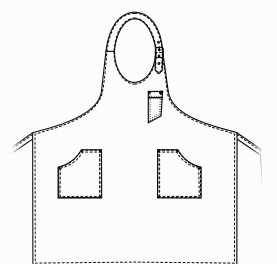



Art. 19P01H083
118 Azzurro / Light blue



ELETTRA

Dettagli / Details

- 1 tasca
- Allacciatura collo regolabile con velcro
- 1 pocket
- Adjustable halter with velcro

Taglie / Sizes Taglia unica / One size

Art. 14P02H457

322 Marrone / Brown

Tessuto / Fabric

55% lino 45% cotone
55% linen 45% cotton
235 g / m²

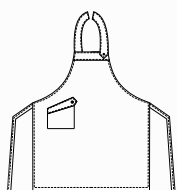

AMSTERDAM

Dettagli / Details

- 2 tasche
- 2 pockets

Taglie / Sizes Taglia unica / One size

Art. 14P01H445

322 Marrone / Brown

Tessuto / Fabric

55% lino 45% cotone
55% linen 45% cotton
235 g / m²

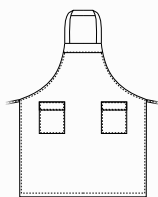

ZAGABRIA

Dettagli / Details

- 1 tasca
- 1 pocket

Taglie / Sizes Taglia unica / One size

Misure / Dimensions 76,5x79 cm

Art. 14P01H444

322 Marrone / Brown

Tessuto / Fabric

55% lino 45% cotone
55% linen 45% cotton
235 g / m²

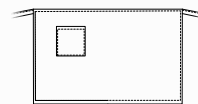

LUXSATIN

LUXSATIN



ANVERSA

Dettagli / Details

- 2 tasche
- Allacciatura collo regolabile con bottoni automatici

- 2 pockets
- Adjustable halter with press studs

Taglie / Sizes Taglia unica / One size

Art. 17P01H919

004 Blu / Blue

Tessuto / Fabric

50% cotone 50% poliestere
50% cotton 50% polyester
180 g / m²

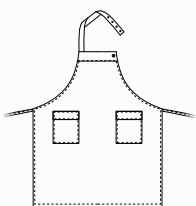

ELETTRA

Dettagli / Details

- 1 tasca
- Allacciatura collo regolabile con velcro

- 1 pocket
- Adjustable halter with velcro

Taglie / Sizes Taglia unica / One size

Art. 17P01H920

004 Blu / Blue

Tessuto / Fabric

50% cotone 50% poliestere
50% cotton 50% polyester
180 g / m²

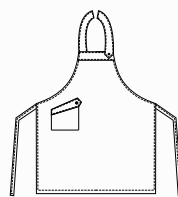

PRAGA

Dettagli / Details

- 1 tasca
- 1 pocket

Taglie / Sizes Taglia unica / One size

Misure / Dimensions 67x90 cm

Art. 17P01H921

004 Blu / Blue

Tessuto / Fabric

50% cotone 50% poliestere
50% cotton 50% polyester
180 g / m²

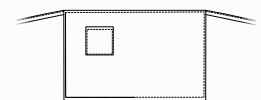



TROPEZ

Dettagli / Details

- 2 tasche
- 1 taschino portapenne
- Allacciatura collo regolabile
- Inserti in Alcantara
- Anello porta torcione

- 2 pockets
- 1 pen pocket
- Adjustable halter
- Alcantara inserts
- Cloth ring

Taglie / Sizes

Taglia unica / One size

Art. 20P01H149

073 Beige / Beige
322 Marrone / Brown
019 Grigio chiaro / Light grey

Tessuto / Fabric

100% poliestere
100% polyester
170 g / m²

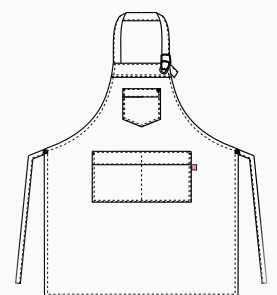



Art. 20P01H149
019 Grigio / Grey



NAPOLI

Dettagli / Details

- 1 tasca

- 1 pocket

Taglie / Sizes

Taglia unica / One size

Misure / Dimensions

43x70 cm

Art. 20P01H147

322 Marrone / Brown

Tessuto / Fabric

100% poliestere
100% polyester
170 g / m²

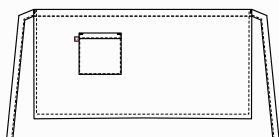

RENO

Dettagli / Details

- 2 tasche - 1 taschino portapenne
- Allacciatura collo regolabile con bottoni

- 2 pockets - 1 pen pocket
- Adjustable halter with buttons

Taglie / Sizes

Taglia unica / One size

Art. 20P01H158

322 Marrone / Brown

Tessuto / Fabric

100% poliestere
100% polyester
170 g / m²

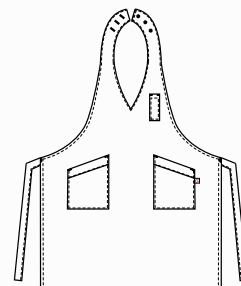



LIONE

Dettagli / Details

- 1 tasca

- 1 pocket

Taglie / Sizes

Taglia unica / One size

Misure / Dimensions

70x98 cm

Art. 20P01H159

322 Marrone / Brown

Tessuto / Fabric

100% poliestere
100% polyester
170 g / m²

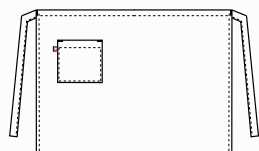

SCOTLAND

Dettagli / Details

- 1 grande tasca - 1 taschino portapenne
- Allacciatura collo regolabile con bottoni

- 1 big pocket - 1 pen pocket
- Adjustable halter with buttons

Taglie / Sizes

Taglia unica / One size

Art. 20P01H2055

322 Marrone / Brown

Tessuto / Fabric

100% poliestere
100% polyester
170 g / m²

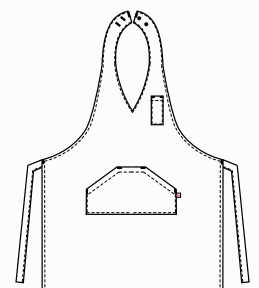



NAPOLI

Dettagli / Details

- 1 tasca

- 1 pocket

Taglie / Sizes

Taglia unica / One size

Misure / Dimensions

43x70 cm

Art. 20P01H147

073 Beige / Beige

Tessuto / Fabric

100% poliestere
100% polyester
170 g / m²

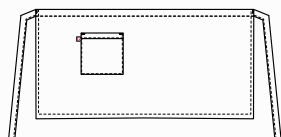

RENO

Dettagli / Details

- 2 tasche - 1 taschino portapenne
- Allacciatura collo regolabile con bottoni

- 2 pockets - 1 pen pocket
- Adjustable halter with buttons

Taglie / Sizes

Taglia unica / One size

Art. 20P01H158

073 Beige / Beige

Tessuto / Fabric

100% poliestere
100% polyester
170 g / m²

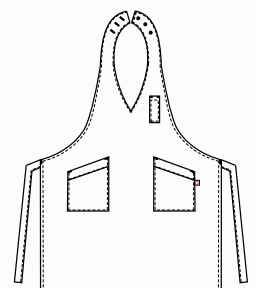



LIONE

Dettagli / Details

- 1 tasca

- 1 pocket

Taglie / Sizes

Taglia unica / One size

Misure / Dimensions

70x98 cm

Art. 20P01H159

073 Beige / Beige

Tessuto / Fabric

100% poliestere
100% polyester
170 g / m²

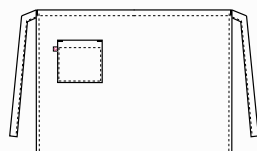

SCOTLAND

Dettagli / Details

- 1 grande tasca - 1 taschino portapenne
- Allacciatura collo regolabile con bottoni

- 1 big pocket - 1 pen pocket
- Adjustable halter with buttons

Taglie / Sizes

Taglia unica / One size

Art. 20P01H2055

073 Beige / Beige

Tessuto / Fabric

100% poliestere
100% polyester
170 g / m²

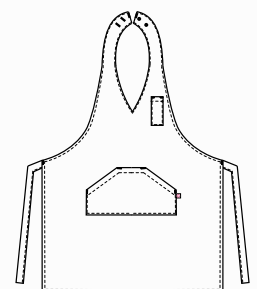



Grembiule **LIONE**
pag. 207

ACCESSORI
pag. 370

Grembiule **SCOTLAND**
pag. 207





NAPOLI

Dettagli / Details

- 1 tasca

- 1 pocket

Taglie / Sizes

Taglia unica / One size

Misure / Dimensions

43x70 cm

Art. 20P01H147

019 Grigio chiaro / Light grey

Tessuto / Fabric

100% poliestere
100% polyester
170 g / m²

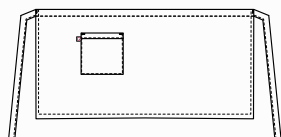

RENO

Dettagli / Details

- 2 tasche - 1 taschino portapenne
- Allacciatura collo regolabile con bottoni

- 2 pockets - 1 pen pocket
- Adjustable halter with buttons

Taglie / Sizes

Taglia unica / One size

Art. 20P01H158

019 Grigio chiaro / Light grey

Tessuto / Fabric

100% poliestere
100% polyester
170 g / m²

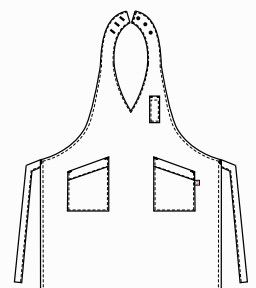



LIONE

Dettagli / Details

- 1 tasca

- 1 pocket

Taglie / Sizes

Taglia unica / One size

Misure / Dimensions

70x98 cm

Art. 20P01H159

019 Grigio chiaro / Light grey

Tessuto / Fabric

100% poliestere
100% polyester
170 g / m²

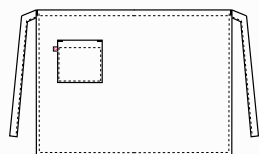

SCOTLAND

Dettagli / Details

- 1 grande tasca - 1 taschino portapenne
- Allacciatura collo regolabile con bottoni

- 1 big pocket - 1 pen pocket
- Adjustable halter with buttons

Taglie / Sizes

Taglia unica / One size

Art. 20P01H2055

019 Grigio chiaro / Light grey

Tessuto / Fabric

100% poliestere
100% polyester
170 g / m²

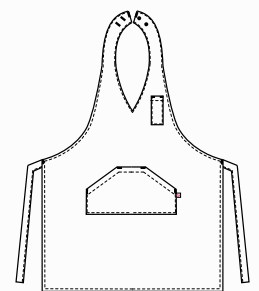



NIZZA

Dettagli / Details

- 2 tasche - 1 taschino portapenne
- Allacciatura collo regolabile
- Anello porta torcione

- 2 pockets
- 1 pen pocket
- Adjustable halter
- Cloth ring

Taglie / Sizes

Taglia unica / One size

Art. 19P01H070

019 Grigio chiaro / Light grey
322 Marrone / Brown

Tessuto / Fabric

100% cotone
100% cotton
220 g / m²

ACCESSORI COORDINABILI
COORDINABLE ACCESSORIES

pag. 389

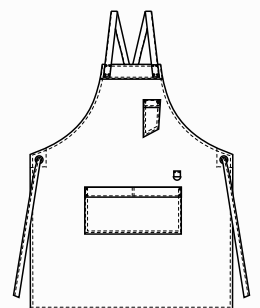







Regali esperienze fatte di suggestioni e originalità?

Attraverso grembiuli, accessori e abiti di tendenza, con la linea **G' Glamour** puoi creare abbinamenti particolari, perfetti per andare incontro ai desideri di una clientela moderna e innovativa.

Gli indumenti giusti per te che vivi la creatività come un'occasione per offrire il meglio.

Glamour

COLLECTION

Do you give away experiences made of suggestions and originality?

*Through aprons, accessories and clothes by trend, with the **G' Glamour** line you can create particular combinations, perfect to meet to the desires of a modern and innovative clientele.*

The right clothes for you that live creativity as an opportunity to offer the best.

ho.re.ca.
& services

ho.re.ca. & services

Gilet e grembiuli coordinati
Matching waistcoats and aprons

GEORGIA

Dettagli / Details

- 2 tasche
- Allacciatura collo regolabile

- 2 pockets
- Adjustable halter

Taglie / Sizes

Taglia unica / One size

Art. 22P01H312

016 Tortora / Taupe

Tessuto / Fabric

100% poliestere
100% polyester
220 g / m²

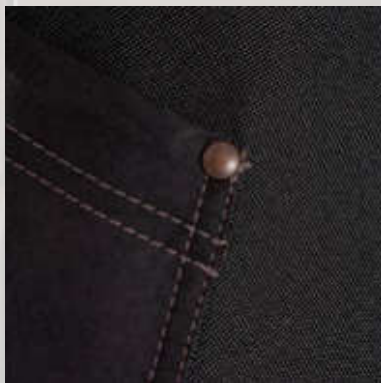
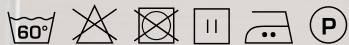
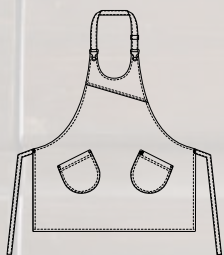

MONTANA

Dettagli / Details

- 1 grande tasca
- 2 tasche
- Allacciatura collo regolabile

- 1 big pocket
- 2 pockets
- Adjustable halter

Taglie / Sizes

Taglia unica / One size

Art. 22P01H311

016 Tortora / Taupe

Tessuto / Fabric

100% poliestere
100% polyester
220 g / m²

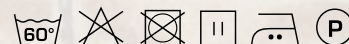
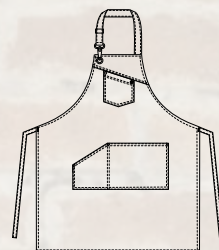

ho.re.ca. & services

Gilet e grembiuli coordinati
Matching waistcoats and aprons

LUNA

Dettagli / Details

- 2 tasche
- Allacciatura collo regolabile con velcro

- 2 pockets
- Adjustable halter with velcro

Taglie / Sizes

Taglia unica / One size

Art. 22P01H069

J222 Jeans marrone chiaro
J222 Light brown jeans

Tessuto / Fabric

100% cotone
100% cotton
321 g / m²

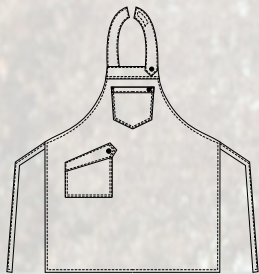

BROOKLYN

Dettagli / Details

- 1 grande tasca
- 1 taschino portapenne
- Allacciatura collo regolabile

- 1 big pocket
- 1 pen pocket
- Adjustable halter

Taglie / Sizes

Taglia unica / One size

Art. 22P01H315

J222 Jeans marrone chiaro
J222 Light brown jeans

Tessuto / Fabric

100% cotone
100% cotton
321 g / m²

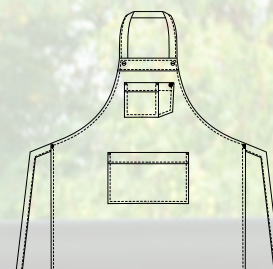

ho.re.ca. & services

Gilet e grembiuli coordinati
Matching waistcoats and aprons

UTAH

Dettagli / Details

- 1 tasca
- 2 taschini portapenne
- Allacciatura collo regolabile

- 1 pocket
- 2 pen pockets
- Adjustable halter

Taglie / Sizes

Taglia unica / One size

Art. 22P01H319

000 Nero / Black

Tessuto / Fabric

65% poliestere 35% cotone
65% polyester 35% cotton
310 g / m²

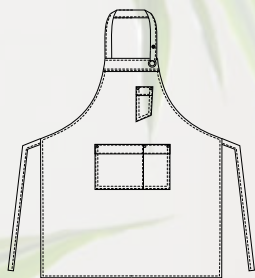

JERSEY

Dettagli / Details

- 1 tasca
- 3 taschini portapenne
- Allacciatura collo regolabile
- Porta torcione

- 1 pocket
- 3 pen pockets
- Adjustable halter
- Cloth holder

Taglie / Sizes

Taglia unica / One size

Art. 22P01H314

J000 Jeans nero / Black jeans

Tessuto / Fabric

75% cotone 23% poliestere 2% elasthan
75% cotton 23% polyester 2% elastane
210 g / m²

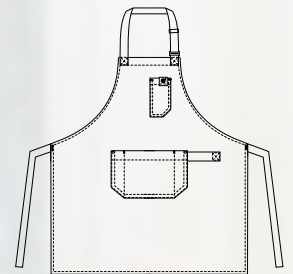

ho.re.ca. & services

Gilet e grembiuli coordinati
Matching waistcoats and aprons

JERSEY

Dettagli / Details

- 1 tasca
- 3 taschini portapenne
- Allacciatura collo regolabile
- Porta torcione

- 1 pocket
- 3 pens pockets
- Adjustable halter
- Cloth holder

Art. 22P01H313

- 000 Nero / Black
- 019 Grigio chiaro / Light Grey
- 102 Verde militare / Military green
- 016 Tortora / Taupe
- 322 Marrone / Brown
- 006 Bordeaux / Burgundy
- 004 Blu / Blue

Taglie / Sizes

Taglia unica / One size

Tessuto / Fabric

- 65% poliestere 35% cotone
- 65% polyester 35% cotton
- 200 g / m²

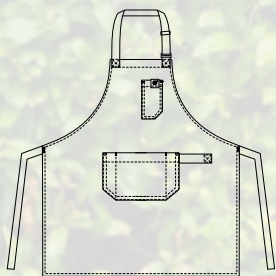

Art. 22P01H313
004 Blu / Blue



Art. 22P01H313
000 Nero / Black



Art. 22P01H313
019 Grigio chiaro / Light Grey



Art. 22P01H313
102 Verde militare / Military green



Art. 22P01H313
016 Tortora / Taupe



Art. 22P01H313
322 Marrone / Brown



Art. 22P01H313
006 Bordeaux / Burgundy



Art. 22P01H313
004 Blu / Blue

Giblor's
italian worklife specialist







MIGUEL

Dettagli / Details

- 2 tasche - 4 bottoni - Fascette regolabili

- 2 pockets - 4 buttons - Adjustable buckles

Taglie / Sizes

S ÷ XXXL Regular Fit

Art. 20P01E420

S322 Scozzese moro / Scottish brown

Tessuto / Fabric

68% poliestere 30% viscosa 2% elasthan
68% polyester 30% viscose 2% elastane
175 g / m²

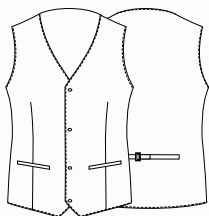

CORA

Dettagli / Details

- 2 tasche - 4 bottoni - Fascette regolabili

- 2 pockets - 4 buttons - Adjustable buckles

Taglie / Sizes

XS ÷ XXL Slim Fit

Art. 20P01E150

S322 Scozzese moro / Scottish brown

Tessuto / Fabric

68% poliestere 30% viscosa 2% elasthan
68% polyester 30% viscose 2% elastane
175 g / m²

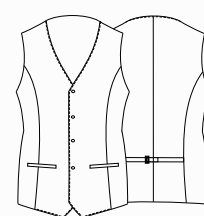



DOUGLAS

Dettagli / Details

- 1 tasca - 4 taschino portapenne
- Allacciatura collo regolabile

- 1 pocket - 4 pen pockets
- Adjustable halter

Taglie / Sizes

Taglia unica / One size

Art. 20P01H013

S322 Scozzese moro / Scottish brown

Tessuto / Fabric

68% poliestere 30% viscosa 2% elasthan
68% polyester 30% viscose 2% elastane
175 g / m²

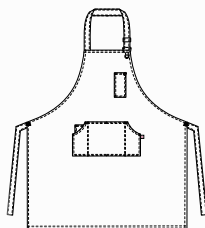

SHANNON

Dettagli / Details

- 1 tasca
- 3 taschini portapenne

- 1 pocket
- 3 pen pockets

Taglie / Sizes

Taglia unica / One size

Art. 20P01H014

S322 Scozzese moro / Scottish brown

Tessuto / Fabric

68% poliestere 30% viscosa 2% elasthan
68% polyester 30% viscose 2% elastane
175 g / m²

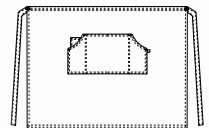

ho.re.ca. & services

Gilet e grembiuli coordinati
Matching waistcoats and aprons

MADRAS

Dettagli / Details

- 2 tasche
- 1 taschino portapenne
- Allacciatura collo regolabile con bottoni
- 2 pockets
- 1 pen pocket
- Adjustable halter with buttons

Taglie / Sizes

Taglia unica / One size

Art. 20P01H157

000 Nero / Black

Tessuto / Fabric

100% poliestere
100% polyester
170 g / m²

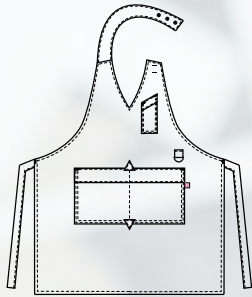



GIUDY

Dettagli / Details

- 1 tasca - 1 Taschino portapenne
- Allacciatura collo regolabile con bottoni

- 1 pocket - 1 pen pocket
- Adjustable halter with buttons

Taglie / Sizes

Taglia unica / One size

Art. 20P01H146

F024 Madras / Madras

Tessuto / Fabric

100% poliestere
100% polyester
120 g / m²

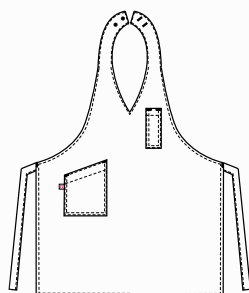

CINDY

Dettagli / Details

- 1 tasca - 1 Taschino portapenne
- Allacciatura collo regolabile con bottoni

- 1 pocket - 1 pen pocket
- Adjustable halter with buttons

Taglie / Sizes

Taglia unica / One size

Art. 20P01H155

000 Nero / Black

Tessuto / Fabric

100% poliestere
100% polyester
170 g / m²

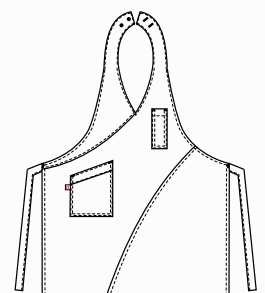

ho.re.ca. & services

Gilet e grembiuli coordinati
Matching waistcoats and aprons

SNOW

Dettagli / Details

- Sfoderato
- 2 tasche
- 6 bottoni automatici
- Fascette regolabili
- Inserti in Alcantara

- Unlined
- 2 pockets
- 6 press studs
- Adjustable buckle
- Alcantara inserts

Taglie / Sizes

S ÷ XXXL Slim Fit

Art. 19P01E092

J000 Nero / Black

Tessuto / Fabric

75% cotone 23% poliestere 2% elastan
75% cotton 23% polyester 2% elastane
210 g / m²

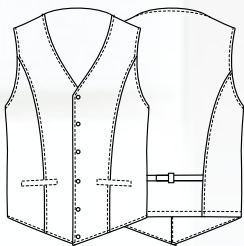

SANSA

Dettagli / Details

- Sfoderato
- 2 tasche
- 5 bottoni automatici
- Fascette regolabili
- Inserti in Alcantara
- Unlined
- 2 pockets
- 5 press studs
- Adjustable buckle
- Alcantara inserts

Taglie / Sizes

XS ÷ XXXL Slim Fit

Art. 19P01E093

J000 Nero / Black

Tessuto / Fabric

75% cotone 23% poliestere 2% elastan
75% cotton 23% polyester 2% elastane
210 g / m²



ho.re.ca. & services

Gilet e grembiuli coordinati
Matching waistcoats and aprons

NIZZA

Dettagli / Details

- 2 tasche
- 1 taschino portapenne
- Allacciatura collo regolabile
- Anello porta torcione

- 2 pockets
- 1 pen pocket
- Adjustable halter
- Cloth ring

Taglie / Sizes

Taglia unica / One size

Art. 19P01H071

000 Nero / Black

Tessuto / Fabric

75% cotone 23% poliestere 2% elasthan
75% cotton 23% polyester 2% elastane
210 g / m²

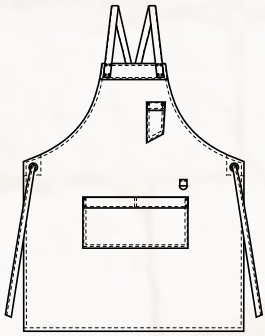

LUNA

Dettagli / Details

- 2 tasche
- 1 taschino portapenne
- Allacciatura collo regolabile con velcro
- 2 pockets
- 1 pen pocket
- Adjustable halter with velcro

Taglie / Sizes

Taglia unica / One size

Art. 19P01H069

J000 Nero / Black

Tessuto / Fabric

75% cotone 23% poliestere 2% elasthan
75% cotton 23% polyester 2% elastane
210 g / m²

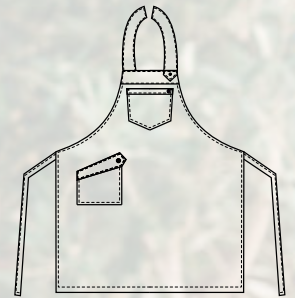



Art. 20P01H161
000 Nero / Black

TUCSON

Dettagli / Details

- 2 tasche
- 3 taschini portapenne
- Allacciatura collo regolabile
- Laccio collo removibile

- 2 pockets
- 3 pen pockets
- Adjustable halter
- Removable necklace

Taglie / Sizes

Taglia unica / One size



Art. 20P01H161

000 Nero / Black
102 Verde militare / Military green

Tessuto / Fabric

85% cotone 15% poliestere
85% cotton 15% polyester
290 g / m²

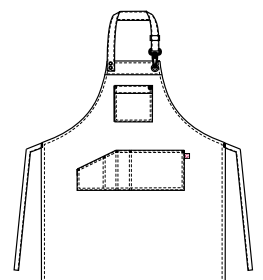

Art. 20P01H161
102 Verde militare / Military green



Art. 20P01H160
117 Ocra / Ochre

DAKOTA

Dettagli / Details

- 2 tasche
- 2 taschini portapenne
- Allacciatura collo regolabile
- Inserti in finta pelle

- 2 pockets
- Pen pocket
- Adjustable halter
- Fake leather inserts

Taglie / Sizes

Taglia unica / One size



Art. 20P01H160

117 Odra / Ochre
119 Grigio / Grey

Tessuto / Fabric

100% cotone
100% cotton
260 g / m²

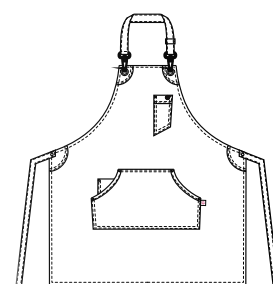

Art. 20P01H160
119 Grigio / Grey

ho.re.ca. & services

Gilet e grembiuli coordinati
Matching waistcoats and aprons

OREGON

Dettagli / Details

- 3 tasche
- Allacciatura collo regolabile
- Anello porta torcione

- 3 pockets
- Adjustable halter
- Cloth ring

Art. 22P01H067

R102 Rigato verde / Striped green

Taglie / Sizes

Taglia unica / One size

Tessuto / Fabric

85% cotone 15% poliestere
85% cotton 15% polyester
275 g / m²

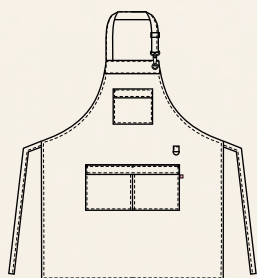

Art. 22P01H067
R102 Rigato verde / Striped green



OREGON

Dettagli / Details

- 3 tasche
- Allacciatura collo regolabile
- Anello porta torcione

- 3 pockets
- Adjustable halter
- Cloth ring

Taglie / Sizes

Taglia unica / One size

Art. 19P01H067

R004 Rigato blu / *Striped blue*
R006 Rigato bordeaux / *Striped burgundy*

Tessuto / Fabric

85% cotone 15% poliestere
85% cotton 15% polyester
293 g / m²

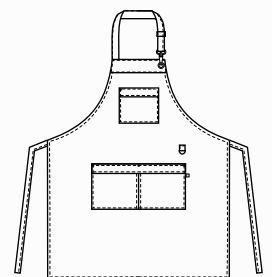

ACCESSORI COORDINABILI
COORDINABLE ACCESSORIES
pag. 389



ho.re.ca. & services

Gilet e grembiuli coordinati
Matching waistcoats and aprons

RYAN

Dettagli / Details

- 3 tasche
- Allacciatura collo regolabile
- Inserti in alcantara

- 3 pockets
- Adjustable halter
- Inserts in alcantara

Taglie / Sizes

Taglia unica / One size



Art. 20P01H156

102 Verde militare / Military green
000 Nero / Black

Tessuto / Fabric

65% poliestere 35% cotone
65% polyester 35% cotton
200 g / m²

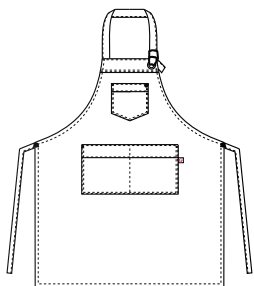

Art. 20P01H156
000 Nero / Black



Art. 20P01H156
102 Verde militare / *Military green*

DALLAS

Dettagli / Details

- 3 tasche
- Allacciatura collo regolabile
- Stone wash

- 3 pockets
- Adjustable halter
- Stone wash

Taglie / Sizes

Taglia unica / One size

Art. 19P01H076

000 Nero / Black
119 Grigio / Grey
002 Verde / Green

Tessuto / Fabric

100% cotone
100% cotton
260 g / m²



Art. 19P01H076
000 Nero / Black



Art. 19P01H076
119 Grigio / Grey

IL TRATTAMENTO
STONE WASH RENDE
OGNI CAPO DIVERSO
DAGLI ALTRI

THE STONE WASH
TREATMENT MAKES
EVERY PRODUCT
DIFFERENT
FROM THE OTHERS

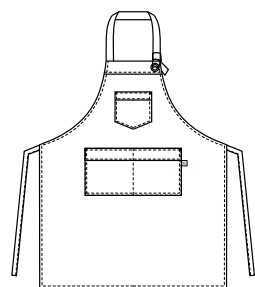

Art. 19P01H076
002 Verde / Green



AUSTIN

Dettagli / Details

- Stone wash
- 2 tasche

- 2 pockets
- Stone wash

Taglie / Sizes

Taglia unica / One size

Art. 19P01H082

000 Nero / Black
119 Grigio / Grey
002 Verde / Green

Tessuto / Fabric

100% cotone
100% cotton
260 g / m²



Art. 19P01H082

119 Grigio / Grey



Art. 19P01H082

002 Verde / Green

IL TRATTAMENTO
STONE WASH RENDE
OGNI CAPO DIVERSO
DAGLI ALTRI

THE STONE WASH
TREATMENT MAKES
EVERY PRODUCT
DIFFERENT
FROM THE OTHERS

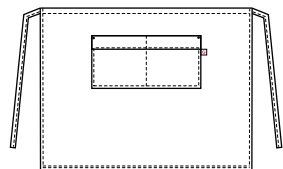



Art. 19P01H082
000 Nero / Black

ho.re.ca. & services

Gilet e grembiuli coordinati
Matching waistcoats and aprons

KANSAS

Dettagli / Details

- 2 tasche
- Allacciatura collo regolabile

- 2 pockets
- Adjustable halter

Taglie / Sizes

Taglia unica / One size

Art. 20P01H073

322 Marrone / Brown

Tessuto 1 / Fabric 1

75% cotone 23% poliestere 2% elasthan
75% cotton 23% polyester 2% elastane
210 g / m²

Tessuto 2 / Fabric 2

65% poliestere 35% cotone
65% polyester 35% cotton
200 g / m²

Tessuto 3 / Fabric 3

92% poliestere 8% elasthan
92% polyester 8% elastane
247 g / m²

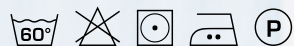
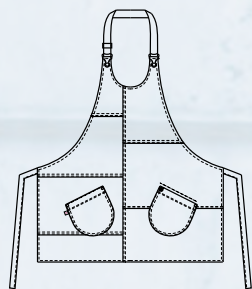

CALIFORNIA

Dettagli / Details

- 2 tasche
- 2 taschini portapenne
- Allacciatura collo regolabile

- 2 pockets
- 2 pen pockets
- Adjustable halter

Taglie / Sizes

Taglia unica / One size

Art. 20P01H072

322 Marrone / Brown

Tessuto 1 / Fabric 1

75% cotone 23% poliestere 2% elasthan
75% cotton 23% polyester 2% elastane
210 g / m²

Tessuto 2 / Fabric 2

65% poliestere 35% cotone
65% polyester 35% cotton
200 g / m²

Tessuto 3 / Fabric 3

92% poliestere 8% elasthan
92% polyester 8% elastane
247 g / m²

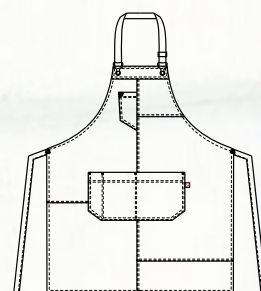

ho.re.ca. & services

Gilet e grembiuli coordinati
Matching waistcoats and aprons

CALIFORNIA

Dettagli / Details

- 2 tasche
- 2 taschini portapenne
- Allacciatura collo regolabile

- 2 pockets
- 2 pen pockets
- Adjustable halter

Taglie / Sizes

Taglia unica / One size

Art. 19P01H072

J004 Jeans blu / Jeans blue

Tessuto 1 / Fabric 1

100% cotone
100% cotton
260 g / m²

Tessuto 2 / Fabric 2

100% poliestere
100% polyester
160 g / m²

Tessuto 3 / Fabric 3

92% poliestere 8% elastan
92% polyester 8% elastane
247 g / m²

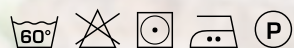
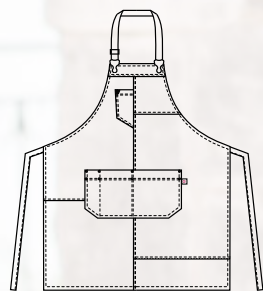

KANSAS

Dettagli / Details

- 2 tasche
- Allacciatura collo regolabile

- 2 pockets
- Adjustable halter

Taglie / Sizes

Taglia unica / One size

Art. 19P01H073

J004 Jeans blu / Jeans blue

Tessuto 1 / Fabric 1

100% cotone
100% cotton
260 g / m²

Tessuto 2 / Fabric 2

100% poliestere
100% polyester
160 g / m²

Tessuto 3 / Fabric 3

92% poliestere 8% elasthan
92% poliestere 8% elastane
247 g / m²

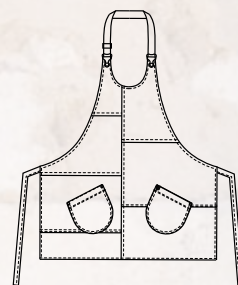

ho.re.ca. & services

Gilet e grembiuli coordinati
Matching waistcoats and aprons

OHIO

Dettagli / Details

- 1 grande tasca
- 1 taschino portapenne
- Allacciatura collo regolabile

- 1 big pocket
- 1 pen pocket
- Adjustable halter

Taglie / Sizes

Taglia unica / One size

Art. 22P01H316

Q004 Scozzese blu / Scottish blue

Tessuto / Fabric

82% poliestere 15% cotone 3% elasthan
82% polyester 15% cotton 3% elastane
170 g / m²

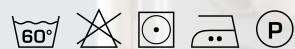
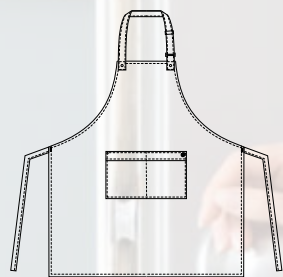



MANCHESTER

Dettagli / Details

- 3 tasche
- Taschino portapenne
- Allacciatura collo regolabile
- Anello porta torcione

- 3 pockets
- Pen pocket
- Adjustable halter
- Cloth ring

Taglie / Sizes

Taglia unica / One size

Art. 19P01H114

016 Tortora / Taupe

Tessuto / Fabric

65% poliestere 35% cotone
65% polyester 35% cotton
200 g / m²



Art. 19P01H115

J004 Jeans blu / Blue jeans

Tessuto / Fabric

100% cotone
100% cotton
260 g / m²

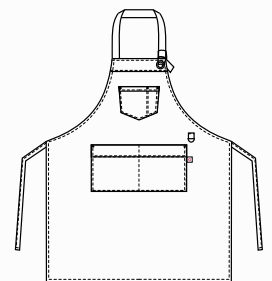



DOUGLAS

Dettagli / Details

- 3 tasche
- 2 taschini portapenne
- Allacciatura collo regolabile

- 3 pockets
- 2 pen pockets
- Adjustable halter

Taglie / Sizes

Taglia unica / One size

Art. 18P01H013

004 Blu jeans / Blue jeans

Tessuto / Fabric

100% cotone / cotton
260 g / m²

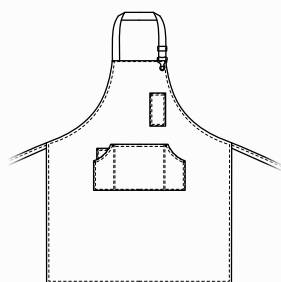

SHANNON

Dettagli / Details

- 3 tasche
- Taschino portapenne

- 3 pockets
- 1 pen pocket

Taglie / Sizes

Taglia unica / One size

Misure / Dimensions 70x80 cm

Art. 18P01H014

004 Blu jeans / Blue jeans

Tessuto / Fabric

100% cotone / cotton
260 g / m²

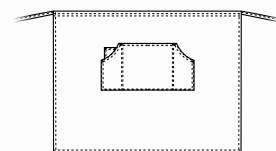

ho.re.ca. & services

Gilet e grembiuli coordinati
Matching waistcoats and aprons

COLORADO

Dettagli / Details

- 1 grande tasca
- 1 taschino portapenne
- Allacciatura collo regolabile

- 1 big pocket
- 1 pen pocket
- Adjustable halter

Taglie / Sizes

Taglia unica / One size

Art. 22P01H317

073 Beige / Beige

Tessuto / Fabric

100% cotone
100% cotton
250 g / m²

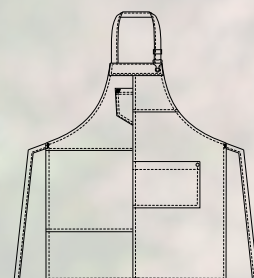



MANCHESTER

Dettagli / Details

- 3 tasche - Taschino portapenne
- Allacciatura collo regolabile
- Anello porta torcione

- 3 pockets - Pen pocket
- Adjustable halter
- Cloth ring

Taglie / Sizes

Taglia unica / One size

Art. 18P01H019

000 Nero / Black

Tessuto / Fabric

65% poliestere 35% cotone
65% polyester 35% cotton
200 g / m²

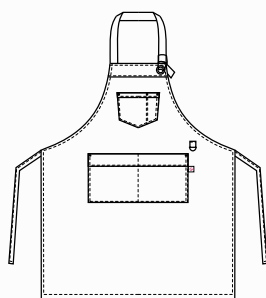

LUNA

Dettagli / Details

- 2 tasche - Taschino portapenne
- Allacciatura collo regolabile con velcro

- 2 pockets
- Pen pocket
- Adjustable halter with velcro

Taglie / Sizes

Taglia unica / One size

Art. 18P01H020

000 Nero / Black

Tessuto / Fabric

65% poliestere 35% cotone
65% polyester 35% cotton
200 g / m²

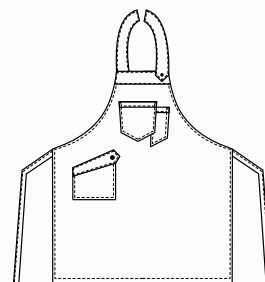

TYRON

Dettagli / Details

- Sfoderato
- 2 tasche
- 6 bottoni automatici
- Fascette regolabili

- Unlined

- 2 pockets
- 6 press studs
- Adjustable buckle

Taglie / Sizes

S ÷ XXXL Slim Fit

Art. 19P01E091

322 Marrone / Brown

Tessuto / Fabric

55% viscosa 45% poliuretano
55% viscose 45% polyurethane
254 g / m²

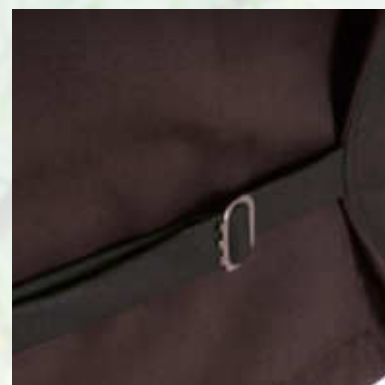
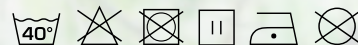
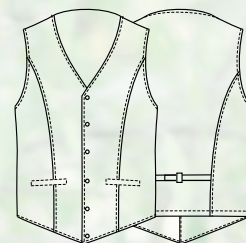



YORK

Dettagli / Details

- 2 tasche
- 3 taschini portapenne
- Allacciatura collo regolabile

- 2 pockets
- 3 pen pockets
- Adjustable halter

Taglie / Sizes

Taglia unica / One size

Art. 18P01H021

322 Marrone / Brown

Tessuto / Fabric

55% viscosa 45% poliuretano
55% viscose 45% polyurethane
254 g / m²

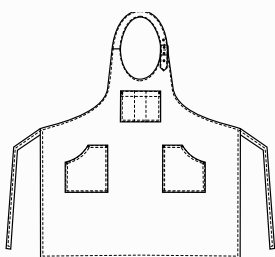

CITY

Dettagli / Details

- 3 tasche

- 3 pockets

Taglie / Sizes

Taglia unica / One size

Misure / Dimensions 71,5x110 cm

Art. 18P01H022

322 Marrone / Brown

Tessuto / Fabric

55% viscosa 45% poliuretano
55% viscose 45% polyurethane
254 g / m²

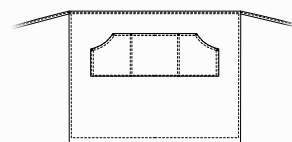



MELANY

Dettagli / Details

- 3 tasche
- Allacciatura collo regolabile

- 3 pockets
- Adjustable halter

Taglie / Sizes

Taglia unica / One size

Art. 18P01H023

322 Marrone / Brown

Tessuto / Fabric

55% viscosa 45% poliuretano
55% viscose 45% polyurethane
254 g / m²

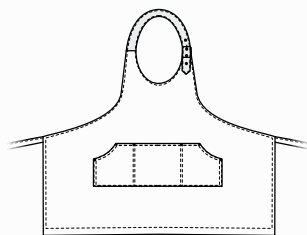

MANHATTAN

Dettagli / Details

- 3 tasche

- 3 pockets

Taglie / Sizes

Taglia unica / One size

Misure / Dimensions 32x77 cm

Art. 18P01H024

322 Marrone / Brown

Tessuto / Fabric

55% viscosa 45% poliuretano
55% viscose 45% polyurethane
254 g / m²

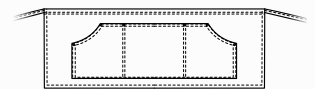

ho.re.ca. & services

Gilet e grembiuli coordinati
Matching waistcoats and aprons

MAGRITTE

Dettagli / Details

- Tela impermeabile
- 3 grandi tasche
- 3 taschini portapenne
- Allacciatura collo regolabile

- *Waterproof canvas*
- *3 big pockets*
- *3 pen pockets*
- *Adjustable halter*

Taglie / Sizes

Taglia unica / One size

Art. 19P01H080

016 Tortora / Taupe

Tessuto 1 / Fabric 1

100% poliestere
100% polyester
215 g / m²

Tessuto 2 / Fabric 2

55% viscosa 45% poliuretano
55% viscose 45% polyurethane
254 g / m²

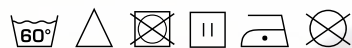
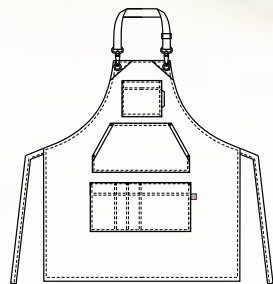

GAUGUIN

Dettagli / Details

- Tela impermeabile
- 3 grandi tasche
- 3 taschini portapenne
- Allacciatura collo regolabile

- Waterproof canvas

- 3 big pockets
- 3 pen pockets
- Adjustable halter

Taglie / Sizes

Taglia unica / One size

Art. 19P01H079

004 Blu / Blue

Tessuto 1 / Fabric 1

100% poliestere
100% polyester
215 g / m²

Tessuto 2 / Fabric 2

55% viscosa 45% poliuretano
55% viscose 45% polyurethane
254 g / m²

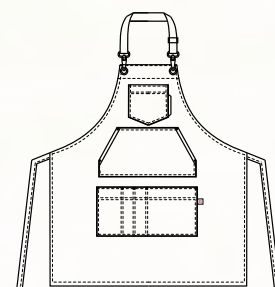

ho.re.ca. & services

Gilet e grembiuli coordinati
Matching waistcoats and aprons

LUGANO

Dettagli / Details

- 3 tasche
- Allacciatura collo regolabile
- Inserti in Alcantara
- Anello porta torcione

- 3 pockets
- Adjustable halter
- Alcantara inserts
- Cloth ring

Taglie / Sizes

Taglia unica / One size

Art. 19P01H074

S119 Scozzese grigio
S119 Scottish grey

Tessuto / Fabric

82% poliestere 15% cotone 3% elasthan
82% polyester 15% cotton 3% elastane
172 g / m²

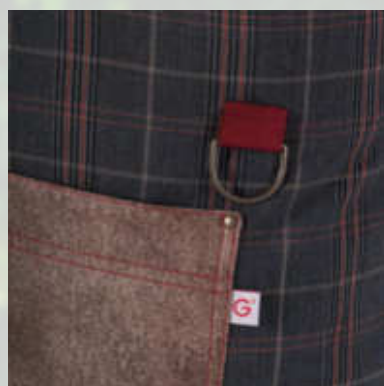
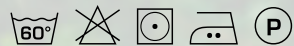
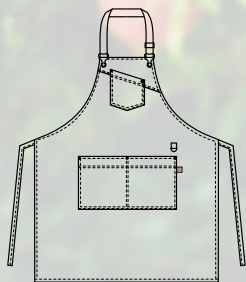

PICASSO

Dettagli / Details

- Tela impermeabile
- 3 grandi tasche
- 3 taschini portapenne
- Allacciatura collo regolabile
- Inserti in Alcantara

- Waterproof canvas

- 3 big pockets
- 3 pen pockets
- Adjustable halter
- Alcantara inserts

Taglie / Sizes

Taglia unica / One size

Art. 19P01H081

000 Nero / Black

Tessuto / Fabric

100% poliestere
100% polyester
215 g / m²

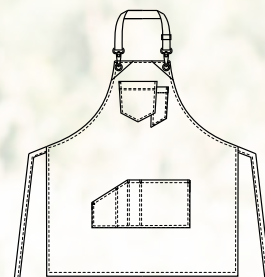





Ti dedichi a un pubblico amante degli stili classici e lontano dalle mode passeggere?

Nella collezione **G'Evergreen** puoi trovare gilet, camicie, accessori e abiti dal mood intramontabile. Capi adatti ad ogni occasione, pensati per te che conosci il fascino della discrezione e sai trasformare la semplicità in un privilegio. Insostituibili compagni di viaggio per chi sa accogliere con classe, creando atmosfere fuori dal tempo.

Evergreen

COLLECTION

You dedicate yourself to a public that loves classic styles and far from passing fashions?

*In the **G' Evergreen** collection you can find vests, shirts, accessories and dresses with a timeless mood. Clothes suitable for every occasion, designed for you that you know the charm of discretion and you know transform simplicity into a privilege. Irreplaceable traveling companions for those who know how to welcome with class, creating timeless atmospheres.*

ho.re.ca.
& services

MIGUEL

Dettagli / Details

- Foderato
- 2 tasche
- 4 bottoni
- Fascette regolabili

- Lined
- 2 pockets
- 4 buttons
- Adjustable buckle

Taglie / Sizes

XS ÷ XXXL Regular Fit

Art. 106/E

000 Nero / Black

Tessuto / Fabric

100% poliestere
100% polyester
160 g / m²

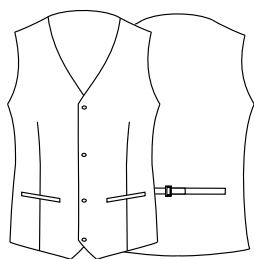

Art. 106BX

006 Bordeaux / Burgundy

100% poliestere / 100% polyester
220 g / m²



Art. 106

004 Blu / Blue

100% poliestere / 100% polyester
160 g / m²



ROSITA

Dettagli / Details

- Sfoderato
- 2 tasche
- 4 bottoni
- Fascette regolabili

- Unlined
- 2 pockets
- 4 buttons
- Adjustable buckle

Taglie / Sizes

XS ÷ XXL Regular Fit

Art. 270/E

000 Nero / Black

Tessuto / Fabric

100% poliestere
100% polyester
160 g / m²

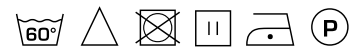
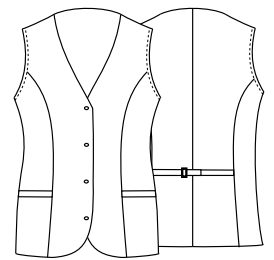

Art. 270BX

006 Bordeaux / Burgundy

100% poliestere / 100% polyester
220 g / m²



Art. 270

004 Blu / Blue

100% poliestere / 100% polyester
160 g / m²



NAPOLI

Dettagli / Details

- 1 tasca
- 1 pocket

Taglie / Sizes Taglia unica / One size

Misure / Dimensions 43x70 cm

Art. 423

000 Nero / Black

Tessuto / Fabric

100% poliestere
100% polyester
220 g / m²

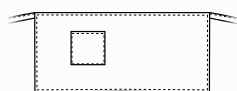

FERRARA

Dettagli / Details

- 2 tasche - 1 portapenne
- Allacciatura collo regolabile con bottone
- 2 pockets - 1 penpocket
- Adjustable halter with button

Taglie / Sizes Taglia unica / One size

Art. 424

000 Nero / Black

Tessuto / Fabric

100% poliestere
100% polyester
220 g / m²

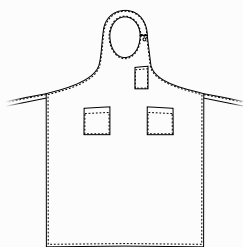

LIONE

Dettagli / Details

- 1 tasca
- 1 pocket

Taglie / Sizes Taglia unica / One size

Misure / Dimensions 68x98 cm

Art. 422

000 Nero / Black

Tessuto / Fabric

100% poliestere
100% polyester
220 g / m²

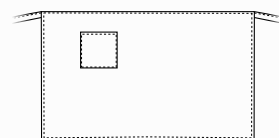



NAPOLI

Dettagli / Details

- 1 tasca
- 1 pocket

Taglie / Sizes Taglia unica / One size

Misure / Dimensions 43x70 cm

Art. 423BX

006 Bordeaux / Burgundy

Tessuto / Fabric

100% poliestere
100% polyester
220 g / m²

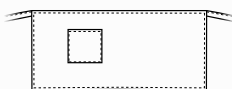

FERRARA

Dettagli / Details

- 2 tasche - 1 portapenne
- Allacciatura collo regolabile con bottone
- 2 pockets - 1 penpocket
- Adjustable halter with button

Taglie / Sizes Taglia unica / One size

Art. 424BX

006 Bordeaux / Burgundy

Tessuto / Fabric

100% poliestere
100% polyester
220 g / m²

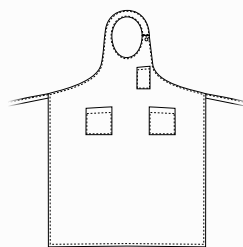

LIONE

Dettagli / Details

- 1 tasca
- 1 pocket

Taglie / Sizes Taglia unica / One size

Misure / Dimensions 68x98 cm

Art. 422BX

006 Bordeaux / Burgundy

Tessuto / Fabric

100% poliestere
100% polyester
220 g / m²

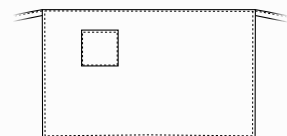



Grembiule
SENA
pag. 273

Grembiule
RODANO
pag. 273

ACCESSORI
pag. 370



Giblor's
italian worklife specialist



NAPOLI

Dettagli / Details

- 1 tasca

- 1 pocket

Taglie / Sizes

Taglia unica / One size

Misure / Dimensions

43x70 cm

Art. 20P01H423

G000 Gessato nero
G000 Black pinstripe

Tessuto / Fabric

99% poliestere 1% viscosa
99% polyester 1% viscose
170 g / m²

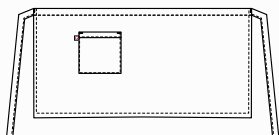

RENO

Dettagli / Details

- 2 tasche - 1 taschino portapenne
- Allacciatura collo regolabile con bottoni

- 2 pockets - 1 pen pocket
- Adjustable halter with buttons

Taglie / Sizes

Taglia unica / One size

Art. 20P01H152

G000 Gessato nero
G000 Black pinstripe

Tessuto / Fabric

99% poliestere 1% viscosa
99% polyester 1% viscose
170 g / m²

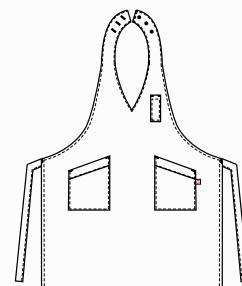



SENNA

Dettagli / Details

- 2 tasche
- Allacciatura collo regolabile con bottoni
- 2 pockets
- Adjustable halter with buttons

Taglie / Sizes

Taglia unica / One size

Art. 20P01H153

G000 Gessato nero
G000 Black pinstripe

Tessuto / Fabric

99% poliestere 1% viscosa
99% polyester 1% viscose
170 g / m²

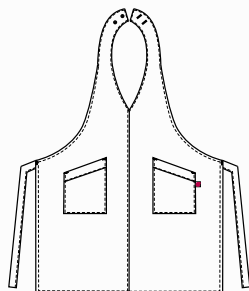

RODANO

Dettagli / Details

- 1 tasca

- 1 pocket

Taglie / Sizes

Taglia unica / One size

Misure / Dimensions

70x98 cm

Art. 20P01H154

G000 Gessato nero
G000 Black pinstripe

Tessuto / Fabric

99% poliestere 1% viscosa
99% polyester 1% viscose
170 g / m²

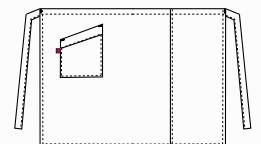



NAPOLI

Dettagli / Details

- 1 tasca

- 1 pocket

Taglie / Sizes

Taglia unica / One size

Misure / Dimensions

43x70 cm

Art. 20P01H423

G119 Gessato grigio
G119 Grey pinstripe

Tessuto / Fabric

99% poliestere 1% viscosa
99% polyester 1% viscose
170 g / m²

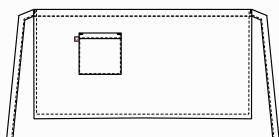

RENO

Dettagli / Details

- 2 tasche - 1 taschino portapenne
- Allacciatura collo regolabile con bottoni

- 2 pockets - 1 pen pocket
- Adjustable halter with buttons

Taglie / Sizes

Taglia unica / One size

Art. 20P01H152

G119 Gessato grigio
G119 Grey pinstripe

Tessuto / Fabric

99% poliestere 1% viscosa
99% polyester 1% viscose
170 g / m²

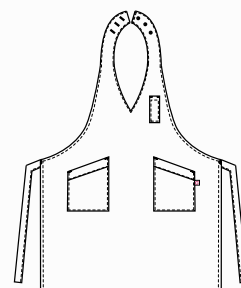



SENNA

Dettagli / Details

- 2 tasche
- Allacciatura collo regolabile con bottoni
- 2 pockets
- Adjustable halter with buttons

Taglie / Sizes

Taglia unica / One size

Art. 20P01H153

G119 Gessato grigio
G119 Grey pinstripe

Tessuto / Fabric

99% poliestere 1% viscosa
99% polyester 1% viscose
170 g / m²

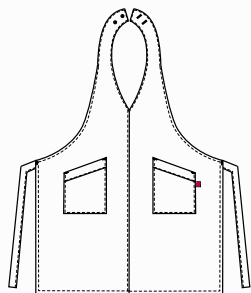

RODANO

Dettagli / Details

- 1 tasca
- 1 pocket

Taglie / Sizes

Taglia unica / One size

Misure / Dimensions

70x98 cm

Art. 20P01H154

G119 Gessato grigio
G119 Grey pinstripe

Tessuto / Fabric

99% poliestere 1% viscosa
99% polyester 1% viscose
170 g / m²

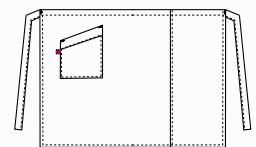



NAPOLI

Dettagli / Details

- 1 tasca

- 1 pocket

Taglie / Sizes

Taglia unica / One size

Misure / Dimensions

43x70 cm

Art. 20P01H423

G006 Gessato bordeaux
G006 Burgundy pinstripes

Tessuto / Fabric

99% poliestere 1% viscosa
99% polyester 1% viscose
170 g / m²

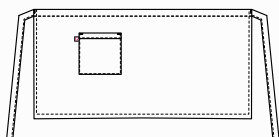

RENO

Dettagli / Details

- 2 tasche - 1 taschino portapenne
- Allacciatura collo regolabile con bottoni

- 2 pockets - 1 pen pocket
- Adjustable halter with buttons

Taglie / Sizes

Taglia unica / One size

Art. 20P01H152

G006 Gessato bordeaux
G006 Burgundy pinstripes

Tessuto / Fabric

99% poliestere 1% viscosa
99% polyester 1% viscose
170 g / m²

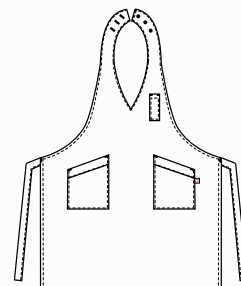



SENNA

Dettagli / Details

- 2 tasche
- Allacciatura collo regolabile con bottoni
- 2 pockets
- Adjustable halter with buttons

Taglie / Sizes

Taglia unica / One size

Art. 20P01H153

G006 Gessato bordeaux
 G006 Burgundy pinstripes

Tessuto / Fabric

99% poliestere 1% viscosa
 99% polyester 1% viscose
 170 g / m²

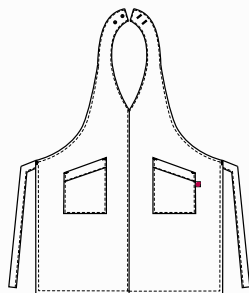

RODANO

Dettagli / Details

- 1 tasca
- 1 pocket

Taglie / Sizes

Taglia unica / One size

Misure / Dimensions

70x98 cm

Art. 20P01H154

G006 Gessato bordeaux
 G006 Burgundy pinstripes

Tessuto / Fabric

99% poliestere 1% viscosa
 99% polyester 1% viscose
 170 g / m²

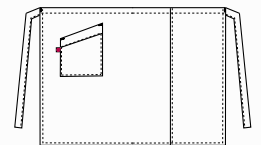



ELETTRA
Art. 19P01H455
214 Petrolio / Petroleum blue

AMSTERDAM
Art. 19P01H440
214 Petrolio / Petroleum blue

ELETTRA

Dettagli / Details

- 1 tasca
 - Allacciatura collo regolabile con velcro

- 1 pocket
 - Adjustable halter with velcro

Taglie / Sizes

Taglia unica / One size

Art. 14P02H455
Art. 15P01H455
Art. 19P01H455

Tessuto / Fabric

65% poliestere 35% cotone
 65% polyester 35% cotton
 200 g / m²



Art. 14P02H455
 016 Tortora / Toupe



Art. 15P01H455
 7014F Moka / Moka



Art. 15P01H455
 000 Nero / Black

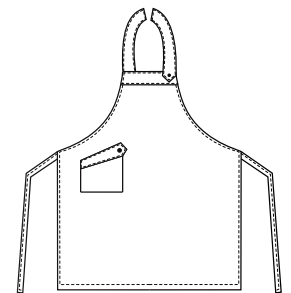

Art. 19P01H455
 006 Bordeaux / Burgundy



Art. 19P01H455
 033 Corallo / Coral



Art. 19P01H455
 214 Petrolio / Petroleum blue



Art. 19P01H455
 122 Bruciato / Burnt



AMSTERDAM

Dettagli / Details

- 2 tasche
- 2 pockets

Taglie / Sizes

Taglia unica / One size

Art. 14P01H440
Art. 15P01H440
Art. 1100
Art. 19P01H440

Tessuto / Fabric

65% poliestere 35% cotone
65% polyester 35% cotton
200 g / m²

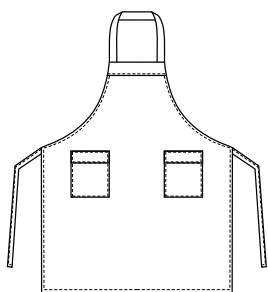

Art. 14P01H440
016 Tortora / Taupe



Art. 15P01H440
7014F Moka / Moka



Art. 1100
000 Nero / Black



Art. 1100
006 Bordeaux / Burgundy



Art. 19P01H440
033 Corallo / Coral



Art. 19P01H440
214 Petrolio / Petroleum blue



Art. 19P01H440
122 Bruciato / Burnt



PRAGA

Dettagli / Details
- 1 tasca
- 1 pocket

Taglie / Sizes
Taglia unica / One size

Art. 14P01H441
Art. 15P01H441
Art. 8M1641
Art. 19P01H441

Misure / Dimensions
67x90 cm

Tessuto / Fabric
65% poliestere 35% cotone
65% polyester 35% cotton
200 g / m²



Art. 14P01H441
016 Tortora / Taupe

Art. 15P01H441
7014F Moka / Moka

Art. 8M1641
000 Nero / Black

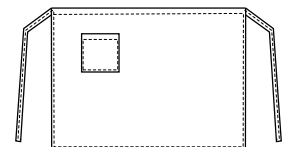

Art. 19P01H441
006 Bordeaux / Burgundy

Art. 19P01H441
033 Corallo / Coral

Art. 19P01H441
214 Petrolio / Petroleum blue

Art. 19P01H441
122 Bruciato / Burnt





Giblor's
italian worklife specialist

Grembiule **ELETTRA**
pag. 277



Giacca **VERSILIA**
pag. 56

Grembiule **PRAGA**
pag. 279

VIENNA

Dettagli / Details

- 3 tasche
- Allacciatura collo regolabile con bottoni automatici

- 3 pockets
- Adjustable halter with press studs

Taglie / Sizes

Taglia unica / One size

Art. 11P08H83

119 Grigio / Grey
000 Nero / Black
006 Bordeaux / Burgundy
3003F Rosso / Red
321 Bluette / Royal

Art. 11P08H83B

00 Bianco / White

Tessuto / Fabric

50% cotone 50% poliestere
50% cotton 50% polyester
180 g / m²

LUXSATIN

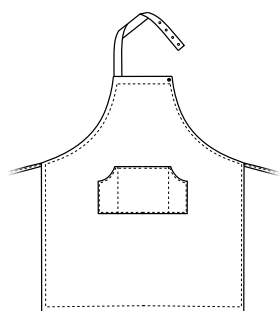



Art. 11P08H83B
00 Bianco / White

LUXSATIN



Art. 11P08H83
000 Nero / Black

LUXSATIN



Art. 11P08H83
119 Grigio / Grey

LUXSATIN



Art. 11P08H83
006 Bordeaux / Burgundy

LUXSATIN



Art. 11P08H83
3003F Rosso / Red

LUXSATIN



Art. 11P08H83
321 Bluette / Royal

LUXSATIN

ANVERSA

Dettagli / Details

- 2 tasche
- Allacciatura collo regolabile con bottoni automatici

- 2 pockets
- Adjustable halter with press studs

Taglie / Sizes

Taglia unica / One size

Art. 17P01H905

119 Grigio / Grey

Tessuto / Fabric

65% poliestere 35% cotone
65% polyester 35% cotton
200 g / m²

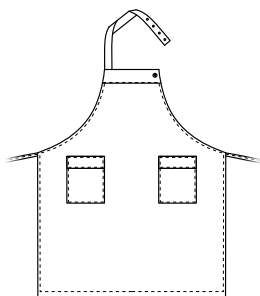

LUXSATIN

BIG
100 CM



LUXSATIN

BIG
100 CM



PERTH

Dettagli / Details

- 2 tasche
- Spacco centrale

- 2 pockets
- Split in the middle

Taglie / Sizes

Taglia unica / One size

Misure / Dimensions

100x100 cm

Art. 18P01H055

000 Nero / Black
119 Grigio / Grey

Tessuto / Fabric

50% cotone 50% poliestere
50% cotton 50% polyester
180 g / m²

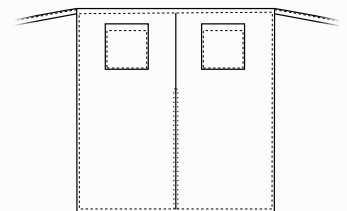

ho.re.ca. & services

Gilet e grembiuli coordinati
Matching waistcoats and aprons

SCOTLAND

Dettagli / Details

- 1 grande tasca
- 1 taschino portapenne
- Allacciatura collo regolabile con velcro

- 1 big pocket
- 1 pen pocket
- Adjustable halter with velcro

Taglie / Sizes

Taglia unica / One size

Art. 9M1914
Art. 10M2055
Art. 16P01H2055
Art. 19P01H2055

Tessuto / Fabric

100% poliestere
100% polyester
160 g / m²

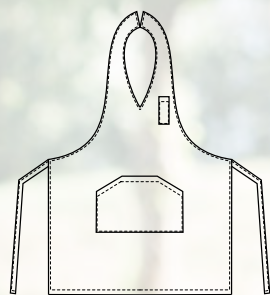

ACCESSORI COORDINABILI
COORDINABLE ACCESSORIES
pag. 370



Art. 9M1914
005 Rosso / Red



Art. 9M1914
465 Arancione / Orange



Art. 9M1914
390 Giallo / Yellow



Art. 9M1914
2019 Pistacchio / Pistachio



Art. 10M2055
077 Grigio / Grey



Art. 10M2055
006 Bordeaux / Burgundy



Art. 10M2055
000 Nero / Black



Art. 16P01H2055
322 Marrone / Brown



Art. 16P01H2055
12 Fucsia / Fuchsia

ho.re.ca. & services

Gilet e grembiuli coordinati
Matching waistcoats and aprons

LONDON

Dettagli / Details

- Scamiciato
- 1 grande tasca
- Coperto dietro

- Pinafore
- 1 big pocket
- Covered backside

Taglie / Sizes

Taglia unica / One size

Art. 9M1913
Art. 10M2057
Art. 15P01H612
Art. 16P01H2057
Art. 19P01H2057

Tessuto / Fabric

100% poliestere
100% polyester
160 g / m²

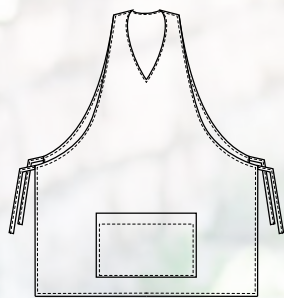

ACCESSORI COORDINABILI
COORDINABLE ACCESSORIES

pag. 370



Art. 9M1913
005 Rosso / Red



Art. 9M1913
465 Arancione / Orange



Art. 9M1913
390 Giallo / Yellow



Art. 9M1913
2019 Pistacchio / Pistachio



Art. 10M2057
000 Nero / Black



Art. 10M2057
077 Grigio / Grey



Art. 10M2057
006 Bordeaux / Burgundy



Art. 15P01H612
00 Bianco / White



Art. 16P01H2057
322 Marrone / Brown



Art. 16P01H2057
12 Fucsia / Fuchsia

ho.re.ca. & services

Gilet e grembiuli coordinati
Matching waistcoats and aprons

CHARLIE

Dettagli / Details

- 4 tasche

- 4 pockets

Taglie / Sizes

Taglia unica / One size

Misure / Dimensions

30x70 cm

Art. 9M1917

Art. 10M2056

Art. 16P01H2056

Art. 19P01H2056

Tessuto / Fabric

100% poliestere

100% polyester

160 g / m²

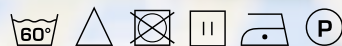
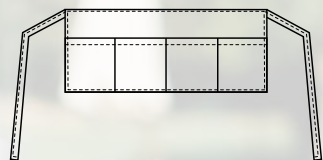

ACCESSORI COORDINABILI
COORDINABLE ACCESSORIES
pag. 370



Art. 9M1917
005 Rosso / Red



Art. 9M1917
465 Arancione / Orange



Art. 9M1917
390 Giallo / Yellow



Art. 9M1917
2019 Pistacchio / Pistachio



Art. 10M2056
077 Grigio / Grey



Art. 10M2056
006 Bordeaux / Burgundy



Art. 10M2056
000 Nero / Black



Art. 16P01H2056
322 Marrone / Brown



Art. 16P01H2056
12 Fucsia / Fuchsia

& ho.re.ca. SERVICES

COMPLETI E CAPISPALLA
SUITS AND JACKETS

Giblor's
italian work/life specialist







119 Grigio / Grey



000 Nero / Black



004 Blu / Blue



DAMIANO

Dettagli / Details

- Sfiacata - Foderata
- 3 bottoni - 2 spacchi laterali

- Tight waisted - Lined
- 3 buttons - 2 side vents

Taglie / Sizes

42 ÷ 60 Slim Fit

Art. 12P01C230

119 Grigio / Grey
000 Nero / Black
004 Blu / Blue

Tessuto / Fabric

53% poliestere 43% lana 4% elastan
53% polyester 43% wool 4% elastane
173 g / m²

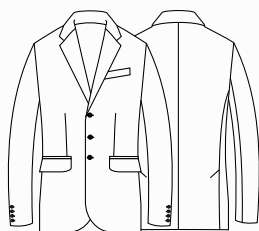

MAURO

Dettagli / Details

- Foderato - 2 tasche alla francese
- 2 taschine posteriori

- Lined - 2 side pockets
- 2 rear pockets

Taglie / Sizes

40 ÷ 64 Slim Fit

Art. 12P01P231

119 Grigio / Grey
000 Nero / Black
004 Blu / Blue

Tessuto / Fabric

53% poliestere 43% lana 4% elastan
53% polyester 43% wool 4% elastane
173 g / m²

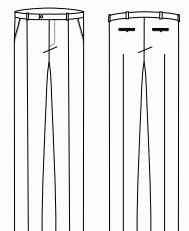



COMFORT

119 Grigio / Grey

COMFORT

000 Nero / Black

COMFORT

004 Blu / Blue

Gonna / Skirt
MIA - Art. 12P01B268
pag. 337

VITTORIA

Dettagli / Details

- Sfiancata - Foderata - 2 bottoni
- Tight waisted - Lined - 2 buttons

Taglie / Sizes

XS ÷ XXXL Slim Fit

Art. 12P01C232

119 Grigio / Grey
000 Nero / Black
004 Blu / Blue

Tessuto / Fabric

53% poliestere 43% lana 4% elasthan
53% polyester 43% wool 4% elastane
173 g / m²

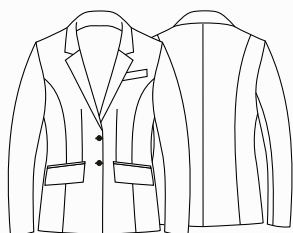

MATILDE

Dettagli / Details

- Con passanti - Con zip nel fianco
- Belt loops - Side zip fastening

Taglie / Sizes

XS ÷ XXXL Slim Fit

Art. 12P01P233

119 Grigio / Grey
000 Nero / Black
004 Blu / Blue

Tessuto / Fabric

53% poliestere 43% lana 4% elasthan
53% polyester 43% wool 4% elastane
173 g / m²

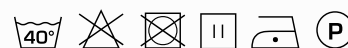
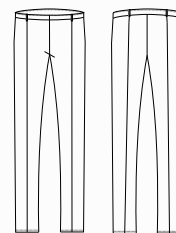





Giacca **ELIO**
pag. 301

ACCESSORI
pag. 370



Giblor's
italian worklife specialist

Giacca **DANA**
pag. 300

DANA

Dettagli / Details

- Sfiancata - Sfoderata
- 2 bottoni



- Tight waisted - Unlined
- 2 buttons

Taglie / Sizes

XS ÷ XXXL Slim Fit

Art. 17P01C901

000 Nero / Black

Tessuto / Fabric

95% poliestere 5% elasthan
95% polyester 5% elastane
220 g / m²

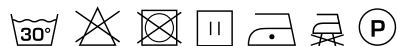
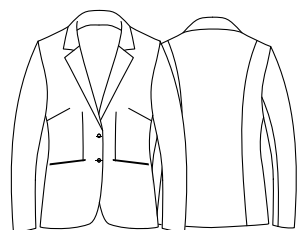

LAYLA

Dettagli / Details

- Fondo stretto
- 2 tasche



- Slim leg
- 2 pockets

Taglie / Sizes

XS ÷ XXXL Slim Fit

Art. 17P01P903

000 Nero / Black

Tessuto / Fabric

95% poliestere 5% elasthan
95% polyester 5% elastane
220 g / m²

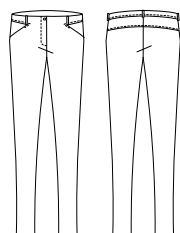

Gonna abbinabile
Coordinated skirt
KATIA
Art. 17P01B986
pag. 337



ELIO



Dettagli / Details

- Sfoderata - 2 bottoni
- Unlined - 2 buttons

Taglie / Sizes

44 ÷ 58 Slim Fit

Art. 17P01C966

000 Nero / Black

Tessuto / Fabric

95% poliestere 5% elastan
95% polyester 5% elastane
220 g / m²

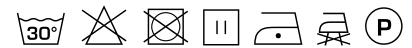
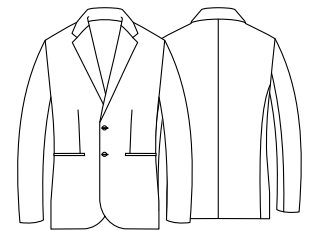

GIOVANNI



Dettagli / Details

- Sfoderato - Fondo stretto
- 2 tasche alla francese
- 2 taschine posteriori

- Unlined - Slim leg
- 2 side pockets
- 2 rear pockets

Taglie / Sizes

42 ÷ 58 Slim Fit

Art. 17P01P546

000 Nero / Black

Tessuto / Fabric

95% poliestere 5% elastan
95% polyester 5% elastane
220 g / m²

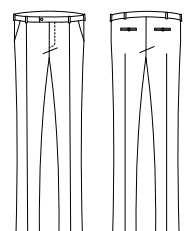

DANA

Dettagli / Details

- Sfiancata
- Sfoderata
- 2 bottoni

- Tight waisted
- Unlined
- 2 buttons

Taglie / Sizes

XS ÷ XXXL Slim Fit

Art. 20P01C901

004 Blu / Blue

Tessuto / Fabric

95% poliestere 5% elastan
95% polyester 5% elastane
220 g / m²

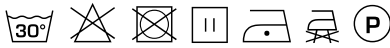
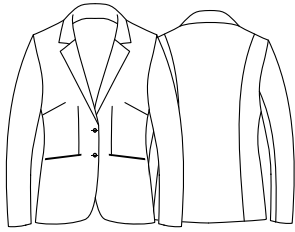

LAYLA

Dettagli / Details

- Fondo stretto
- 2 tasche

- Slim leg
- 2 pockets

Taglie / Sizes

XS ÷ XXXL Slim Fit

Art. 20P01P903

004 Blu / Blue

Tessuto / Fabric

95% poliestere 5% elastan
95% polyester 5% elastane
220 g / m²

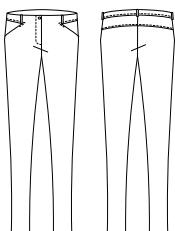

Gonna abbinabile
Coordinated skirt
KATIA
Art. 17P01B986
pag. 337



ELIO

Dettagli / Details

- Sfoderata
- 2 bottoni

- Unlined
- 2 buttons

Taglie / Sizes

44 ÷ 58 Slim Fit

Art. 20P01C966

004 Blu / Blue

Tessuto / Fabric

95% poliestere 5% elasthan
95% polyester 5% elastane
220 g / m²

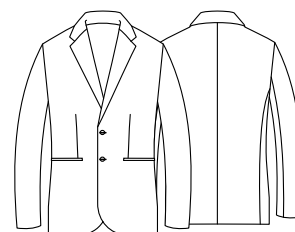

GIOVANNI

Dettagli / Details

- Sfoderato
- Fondo stretto
- 2 tasche alla francese
- 2 taschine posteriori

- Unlined
- Slim leg
- 2 side pockets
- 2 rear pockets

Taglie / Sizes

42 ÷ 58 Slim Fit

Art. 20P01P546

004 Blu / Blue

Tessuto / Fabric

95% poliestere 5% elasthan
95% polyester 5% elastane
220 g / m²

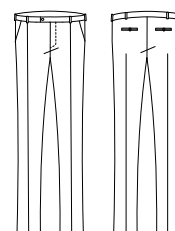

JOSEF

Dettagli / Details

- Sfiancata
- Sfoderata
- 2 bottoni
- 2 spacchi laterali

- *Tight waisted*
- *Unlined*
- *2 buttons*
- *2 side vents*

Taglie / Sizes

42 ÷ 58 Slim Fit



Art. 15P01C600

000 Nero / Black

Tessuto / Fabric

70% poliestere 25% viscosa 5% elasthan
70% polyester 25% viscose 5% elastane
200 g / m²

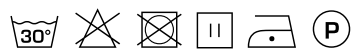
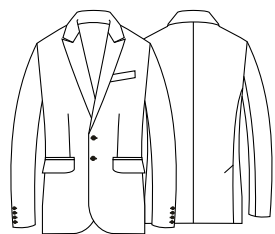

ADAM

Dettagli / Details

- Fondo stretto
- 2 tasche alla francese
- 2 taschine posteriori

- *Slim leg*
- *2 side pockets*
- *2 rear pockets*

Taglie / Sizes

42 ÷ 56 Slim Fit

Art. 15P01P602

000 Nero / Black

Tessuto / Fabric

70% poliestere 25% viscosa 5% elasthan
70% polyester 25% viscose 5% elastane
200 g / m²

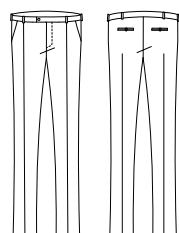



ZAIRA

Dettagli / Details

- Sfiacata
- Sfoderata
- 2 bottoni

- Tight waisted
- Unlined
- 2 buttons

Taglie / Sizes

XS ÷ XXXL Slim Fit

Art. 15P01C603

000 Nero / Black

Tessuto / Fabric

70% poliestere 25% viscosa 5% elasthan
70% polyester 25% viscose 5% elastane
200 g / m²

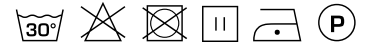
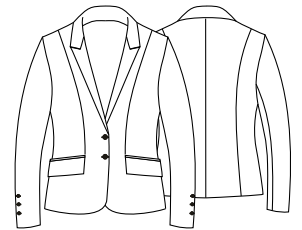

NOEMI

Dettagli / Details

- Fondo stretto
- 2 tasche alla francese
- 2 taschine posteriori

- Slim leg
- 2 side pockets
- 2 rear pockets

Taglie / Sizes

XS ÷ XXXL Slim Fit

Art. 15P01P605

000 Nero / Black

Tessuto / Fabric

70% poliestere 25% viscosa 5% elasthan
70% polyester 25% viscose 5% elastane
200 g / m²

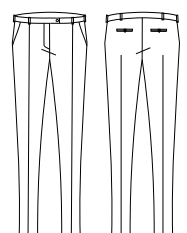

JOSEF

Dettagli / Details

- Sfiacata
- Sfoderata
- 2 bottoni
- 2 spacchi laterali

- *Tight waisted*
- *Unlined*
- *2 buttons*
- *2 side vents*

Taglie / Sizes

42 ÷ 58 Slim Fit



Art. 15P01C600

004 Blu / Blue

Tessuto / Fabric

70% poliestere 25% viscosa 5% elasthan
70% polyester 25% viscose 5% elastane
200 g / m²

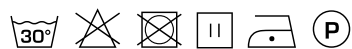
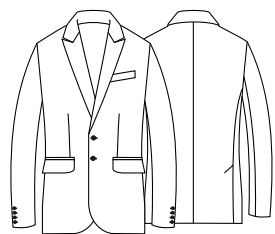

ADAM

Dettagli / Details

- Fondo stretto
- 2 tasche alla francese
- 2 taschine posteriori

- *Slim leg*
- *2 side pockets*
- *2 rear pockets*

Taglie / Sizes

42 ÷ 56 Slim Fit

Art. 15P01P602

004 Blu / Blue

Tessuto / Fabric

70% poliestere 25% viscosa 5% elasthan
70% polyester 25% viscose 5% elastane
200 g / m²

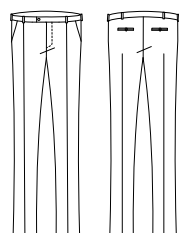



ZAIRA

Dettagli / Details

- Sfiancata
- Sfoderata
- 2 bottoni

- Tight waisted
- Unlined
- 2 buttons

Taglie / Sizes

XS ÷ XXXL Slim Fit

Art. 15P01C603

004 Blu / Blue

Tessuto / Fabric

70% poliestere 25% viscosa 5% elasthan
70% polyester 25% viscose 5% elastane
200 g / m²

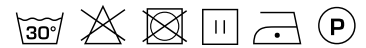
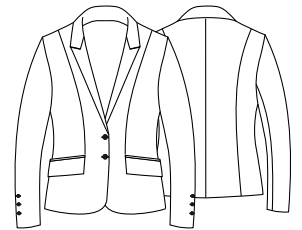

NOEMI

Dettagli / Details

- Fondo stretto
- 2 tasche alla francese
- 2 taschine posteriori

- Slim leg
- 2 side pockets
- 2 rear pockets

Taglie / Sizes

XS ÷ XXXL Slim Fit

Art. 15P01P605

004 Blu / Blue

Tessuto / Fabric

70% poliestere 25% viscosa 5% elasthan
70% polyester 25% viscose 5% elastane
200 g / m²

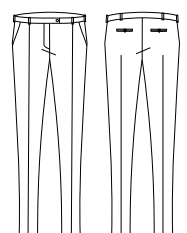

ILARY

Dettagli / Details

- Sfoderata

- Unlined

Taglie / Sizes

XS ÷ XXXL Slim Fit



Art. 22P01C320

004 Blu / Blue

Tessuto / Fabric

95% poliestere 5% elasthan
95% polyester 5% elastane
220 g / m²

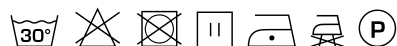
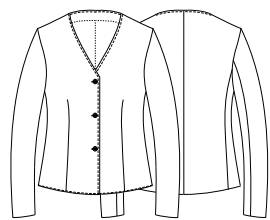

GIORGIA

Dettagli / Details

- Fondo stretto - 2 tasche

- Slim leg - 2 pockets

Taglie / Sizes

XS ÷ XXXL Slim Fit

Art. 22P01P321

004 Blu / Blue

Tessuto / Fabric

95% poliestere 5% elasthan
95% polyester 5% elastane
220 g / m²

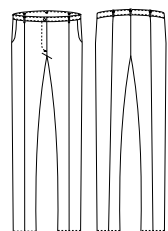

ILARY

Dettagli / Details
Sfoderata

Unlined

Taglie / Sizes
XS ÷ XXXL Slim Fit

Art. 22P01C320
000 Nero / Black

Tessuto / Fabric
95% poliestere 5% elasthan
95% polyester 5% elastane
220 g / m²

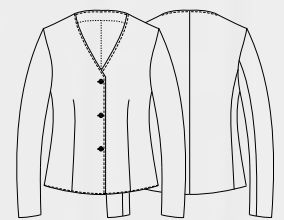

GIORGIA

Dettagli / Details
- Fondo stretto - 2 tasche

- Slim leg - 2 pockets

Taglie / Sizes
XS ÷ XXXL Slim Fit

Art. 22P01P321
000 Nero / Black

Tessuto / Fabric
95% poliestere 5% elasthan
95% polyester 5% elastane
220 g / m²

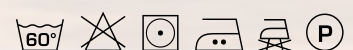
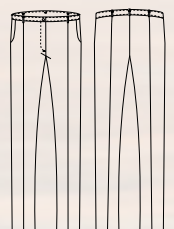

FABIO

Dettagli / Details

- Sfoderata
- Doppia asola

- Unlined
- Cufflink

Taglie / Sizes

XS ÷ XXXL Slim Fit

Art. 182

000 Nero / Black
120 Panna / Cream

Tessuto / Fabric

100% poliestere
100% polyester
220 g / m²

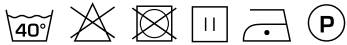
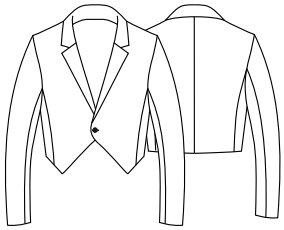

Art. 182
120 Panna / Cream

ILENIA

Dettagli / Details

- Sfoderata
- Doppia asola

- Unlined
- Cufflink

Taglie / Sizes

XS ÷ XXXL Slim Fit

Art. 1182

000 Nero / Black
120 Panna / Cream

Tessuto / Fabric

100% poliestere
100% polyester
220 g / m²

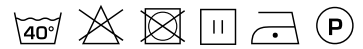
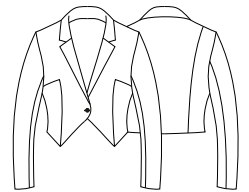

Art. 1182
120 Panna / Cream

VITTORIO

Dettagli / Details

- Sfoderata
- 1 bottone

- Unlined
- 1 button

Taglie / Sizes

XS ÷ XXXL Slim Fit

Art. 121

120 Panna / Cream
000 Nero / Black
00 Bianco / White

Tessuto / Fabric

100% poliestere
100% polyester
220 g / m²

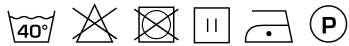
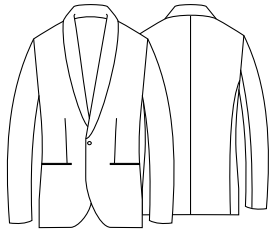

Art. 121
000 Nero / Black



Art. 121
00 Bianco / White



PIER

Dettagli / Details

- Coreana - Sfoderata - Bottoni in metallo
- Mandarin collar - Unlined - Metal buttons

Taglie / Sizes

XS ÷ XXXL Slim Fit

Art. 138

00 Bianco / White

Tessuto / Fabric

100% poliestere
100% polyester
220 g / m²

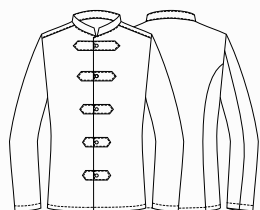

PIER LUX

Dettagli / Details

- Coreana - Sfoderata con bottone in metallo più alamaro dorato

- Mandarin collar - Unlined with metal buttons and gold frogs

Taglie / Sizes XS ÷ XXXL Slim Fit

Art. 138/A

120 Panna / Cream

Tessuto / Fabric

100% poliestere
100% polyester
220 g / m²

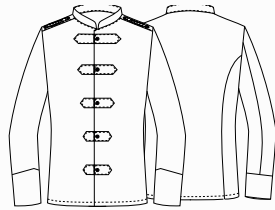

PIER

Dettagli / Details

- Coreana - 2 tasche - Bottoni in metallo

- Mandarin collar - 2 pockets
- Metal buttons

Taglie / Sizes XS ÷ XXXL Slim Fit

Art. 135

00 Bianco / White

Tessuto / Fabric

100% cotone
100% cotton
180 g / m²

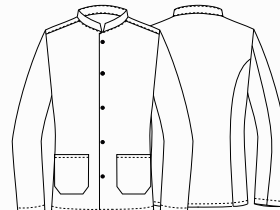

SOTTOCOLLO PER COREANA UNDERCOLLAR

Art. 3

00 Bianco / White

Tessuto / Fabric

65% poliestere 35% cotone
65% polyester 35% cotton

Taglie / Sizes

Taglia unica / One size



& ho.re.ca. SERVICES

CAMICIE
SKIRTS AND BLOUSES

Giblor's
italian work/life specialist



NOVAK

Dettagli / Details

- Collo coreano
- Polsino regolabile

- Mandarin collar
- Adjustable cuff

Taglie / Sizes

S ÷ 4XL Slim Fit

Art. 19P01N085

00 Bianco / White
000 Nero / Black

Tessuto / Fabric

65% poliestere 35% cotone
65% polyester 35% cotton
110 g / m²

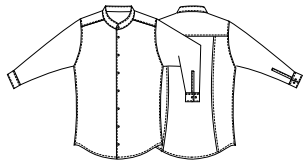

Art. 19P01N085

000 Nero / Black



VENUS

Dettagli / Details

- Collo coreano
- Mandarin collar

Taglie / Sizes

XS ÷ 4XL Regular Fit

Art. 19P01N086

000 Nero / Black
00 Bianco / White

Tessuto / Fabric

65% poliestere 35% cotone
65% polyester 35% cotton
110 g / m²



Art. 19P01N086

00 Bianco / White



ho.re.ca. & services

Camicie uomo e donna
Shirts and blouses

PETER

Dettagli / Details

- Collo classico
- Polsino regolabile

- Classic collar
- Adjustable cuff

Taglie / Sizes

S ÷ 4XL Slim Fit

Art. 22P01N088

118 Azzurro / Light blue

Art. 19P01N088

00 Bianco / White

000 Nero / Black

004 Blu / Blu

019 Grigio chiaro / Light grey

322 Marrone / Brown

Tessuto / Fabric

97% cotone 3% elastan

97% cotton 3% elastane

96 g / m²

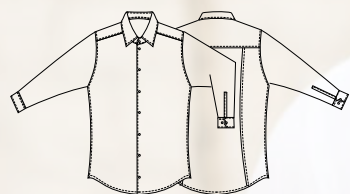



Art. 22P01N088
118 Azzurro / *Light blue*



Art. 19P01N088
000 Nero / *Black*



Art. 19P01N088
004 Blu / *Blue*



Art. 19P01N088
019 Grigio chiaro / *Light grey*



Art. 19P01N088
322 Marrone / *Brown*

FLAVIA

Dettagli / Details

- Collo classico
- Classic collar

Taglie / Sizes

XS ÷ 4XL Regular Fit

Art. 22P01N087

118 Azzurro / Light blue

Art. 19P01N087

00 Bianco / White

000 Nero / Black

004 Blu / Blu

019 Grigio chiaro / Light grey

322 Marrone / Brown

Tessuto / Fabric

97% cotone 3% elasthan

97% cotton 3% elastane

96 g / m²

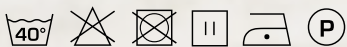



Art. 22P01N087
118 Azzurro / *Light blue*



Art. 19P01N087
000 Nero / *Black*



Art. 19P01N087
004 Blu / *Blue*



Art. 19P01N087
019 Grigio chiaro / *Light grey*



Art. 19P01N087
322 Marrone / *Brown*

BORIS

Dettagli / Details

- Collo classico
- Polsino regolabile

- Classic collar
- Adjustable cuff

Taglie / Sizes

S ÷ 4XL Slim Fit

Art. 19P01N090

Q322 Marrone / Brown

Tessuto / Fabric

100% cotone
100% cotton
100 g / m²



LILLY

Dettagli / Details
- Collo classico

- Classic collar

Taglie / Sizes
XS ÷ 4XL Slim Fit

Art. 19P01N094
Q322 Marrone / Brown

Tessuto / Fabric
100% cotone
100% cotton
100 g / m²



BRETELLE / SUSPENDERS
pag. 393

LELA

Dettagli / Details

- Collo classico

- Classic collar

Taglie / Sizes

XS ÷ XXXL Slim Fit

Art. 10M164

00 Bianco / White

000 Nero / Black

Tessuto / Fabric

97% cotone 3% elasthan

97% cotton 3% elastane

96 g / m²

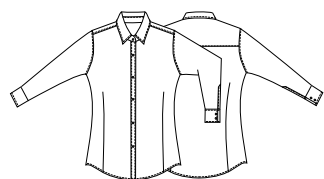

Art. 10M164

000 Nero / Black





METKA

Dettagli / Details
- Collo classico

- Classic collar

Taglie / Sizes
XS ÷ XXL Slim Fit

Art. 15P01N626
00 Bianco / White

Tessuto / Fabric
97% cotone 3% spandex
97% cotton 3% spandex
96 g / m²



Slip in microfibra
con bottoni a pressione

*Microfiber slip
with press stud*

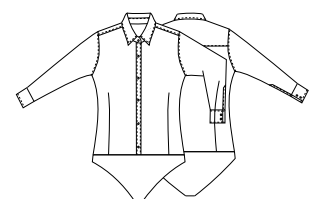





PRINCE

Dettagli / Details

- Collo classico
- Polsino regolabile

- Classic collar
- Adjustable cuff

Taglie / Sizes

XS ÷ 5XL Slim Fit

Art. 11P01056

00 Bianco / White

000 Nero / Black

Tessuto / Fabric

65% poliestere 35% cotone

65% polyester 35% cotton

110 g / m²



Art. 11P01056

000 Nero / Black





AURORA

Dettagli / Details

- Collo classico

- Classic collar

Taglie / Sizes

XS ÷ XXXL Regular Fit

Art. 1600

00 Bianco / White

Tessuto / Fabric

65% poliestere 35% cotone
65% polyester 35% cotton
110 g / m²

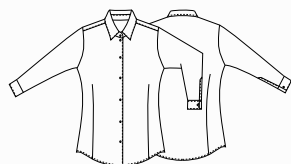

FARA

Dettagli / Details

- Collo classico

- Classic collar

Taglie / Sizes

XS ÷ XXXL Regular Fit

Art. 11P01057

000 Nero / Black

Tessuto / Fabric

65% poliestere 35% cotone
65% polyester 35% cotton
110 g / m²

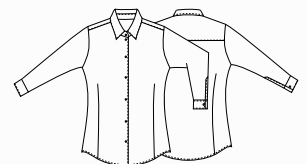

JAMES

Dettagli / Details

- Collo classico
- Polsino regolabile

- Classic collar
- Adjustable cuff

Taglie / Sizes

S ÷ 4XL Slim Fit



Art. 20P01N095

00 Bianco / White
000 Nero / Black

Tessuto / Fabric

100% poliestere
100% polyester
86 g / m²



Art. 20P01N095

000 Nero / Black





ASIA

Dettagli / Details

- Collo classico

- Classic collar

Taglie / Sizes

XS ÷ XXXL Slim Fit

Art. 20P01N096

000 Nero / Black
00 Bianco / White

Tessuto / Fabric

100% poliestere
100% polyester
86 g / m²

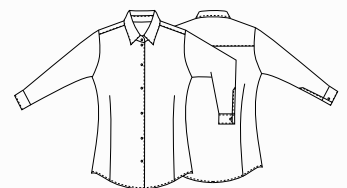



PRINCE

Dettagli / Details

- Manica corta
- Collo classico
- 1 tasca

- Short sleeve
- Classic collar
- 1 pocket

Taglie / Sizes

XS ÷ 5XL Slim Fit

Art. 11P01056C

00 Bianco / White

Tessuto / Fabric

65% poliestere 35% cotone
65% polyester 35% cotton
110 g / m²

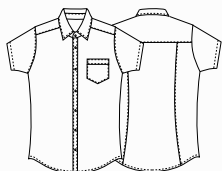

AURORA

Dettagli / Details

- Collo classico
- Manica corta

- Classic collar
- Short sleeve

Taglie / Sizes

XS ÷ XXL Regular Fit

Art. 1600C

00 Bianco / White

Tessuto / Fabric

65% poliestere 35% cotone
65% polyester 35% cotton
110 g / m²

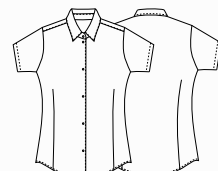

SHARM

Dettagli / Details

- Manica 3/4 con scollo fantasia

- 3/4 Sleeve

Taglie / Sizes

XS ÷ XXXL Regular Fit

Art. 1003

00 Bianco / White

Tessuto / Fabric

65% poliestere 35% cotone
65% polyester 35% cotton
110 g / m²

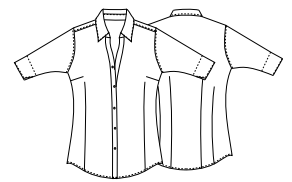

Art. 1003N

000 Nero / Black



ROGER

Dettagli / Details

- Taschino sul petto
- Bottoni a pressione

- Breast pocket
- Press studs

Taglie / Sizes

S ÷ 4XL Slim fit

Art. 21P08N254

J004 Jeans blu
J004 Jeans blu

Tessuto / Fabric

70% viscosa 27% poliestere 3% elasthan
70% viscose 27% polyester 3% elastane
200 g / m²

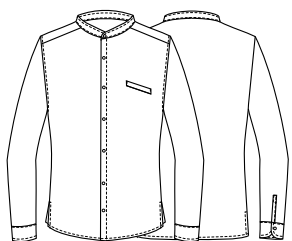





KATIA

Dettagli / Details

- Sfoderata
- Vita bassa
- Spacco nel centro dietro

- Unlined
- Low waist
- Back centre vent

Art. 20P01B986
004 Blu / Blue

Art. 17P01B986
000 Nero / Black

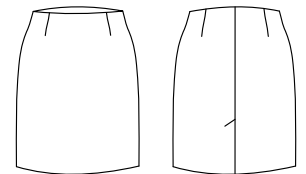

Art. 17P01B986
000 Nero / Black

95% poliestere 5% elastan
95% polyester 5% elastane
220 g / m² - XS ÷ XXXL

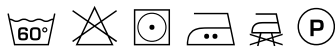

Art. 20P01B986
004 Blu / Blue

95% poliestere 5% elastan
95% polyester 5% elastane
220 g / m² - XS ÷ XXXL



Art. 12P01B268
000 Nero / Black

53% poliestere 43% lana 4% elastan
53% polyester 43% wool 4% elastane
173 g / m² - XS ÷ XXL



Art. 12P01B268
004 Blu / Blue

53% poliestere 43% lana 4% elastan
53% polyester 43% wool 4% elastane
173 g / m² - XS ÷ XXL



Art. 12P01B268
119 Grigio / Grey

53% poliestere 43% lana 4% elastan
53% polyester 43% wool 4% elastane
173 g / m² - XS ÷ XXL



MIA

Dettagli / Details

- Foderata
- Con fascione
- Chiusura con zip nel centro dietro
- Spacco nel centro dietro

- Lined
- With waist band
- Back zip fastening
- Back centre vent

Art. 12P01B268
000 Nero / Black
004 Blu / Blue
119 Grigio / Grey

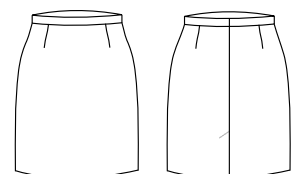



MATILDE

Dettagli / Details

- Zip nel fianco
- Passanti

- Side zip fastening
- Belt loops

Taglie / Sizes

XS ÷ XXXL

Art. 12P01P233

004 Blu / Blue
119 Grigio / Grey
000 Nero / Black

Tessuto / Fabric

53% poliestere 43% lana 4% elasthan
53% polyester 43% wool 4% elastane
173 g / m²

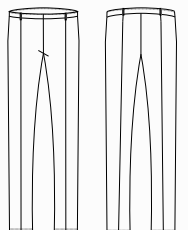



NOEMI

Dettagli / Details

- Fondo stretto
- 2 tasche alla francese
- 2 taschine posteriori

- Slim leg
- 2 side pockets
- 2 rear pockets

Taglie / Sizes

XS ÷ XXXL Slim Fit

Art. 15P01P605

000 Nero / Black
004 Blu / Blue

Tessuto / Fabric

70% poliestere 25% viscosa 5% elastan
70% polyester 25% viscose 5% elastane
200 g / m²

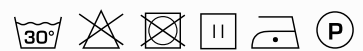
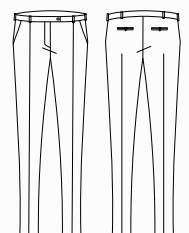



COMFORT

Art. 20P01P903

004 Blu / Blue



COMFORT

Art. 17P01P903

000 Nero / Black



Art. 18P02P903

000 Nero / Black

LAYLA

Dettagli / Details

- Fondo stretto
- 2 tasche

- Slim leg
- 2 pockets

Art. 20P01P903

004 Blu / Blue

Art. 17P01P903

000 Nero / Black

Tessuto / Fabric

95% poliestere 5% elasthan
95% polyester 5% elastane
220 g / m²

Taglie / Sizes

XS ÷ XXXL

Art. 18P02P903

000 Nero / Black

Tessuto / Fabric

97% cotone 3% elasthan
97% cotton 3% elastane
185 g / m²

Taglie / Sizes

XS ÷ XXL

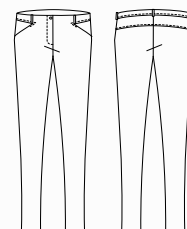



COMFORT



COMFORT



ULTRA
LIGHT
90 GR.

GIORGIA

Dettagli / Details

- Fondo stretto - 2 tasche
- Slim leg - 2 pockets

Taglie / Sizes

XS ÷ XXXL Slim Fit

Art. 22P01P321

000 Nero / Black

Tessuto / Fabric

95% poliestere 5% elasthan
95% polyester 5% elastane
220 g / m²

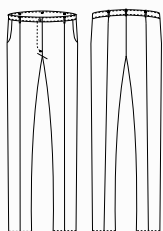

GIORGIA

Dettagli / Details

- Fondo stretto - 2 tasche
- Slim leg - 2 pockets

Taglie / Sizes

XS ÷ XXXL Slim Fit

Art. 22P01P321

004 Blu / Blue

Tessuto / Fabric

95% poliestere 5% elasthan
95% polyester 5% elastane
220 g / m²

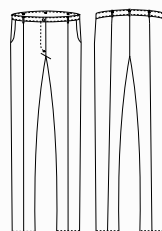

TWIGGY

Dettagli / Details

- Fondo largo - Vita regolare - 2 tasche
- Wide leg - Regular waist - 2 pockets

Taglie / Sizes

XS ÷ XXL

Art. 18P02P057

000 Nero / Black

Tessuto / Fabric

100% poliestere
100% polyester
90 g / m²

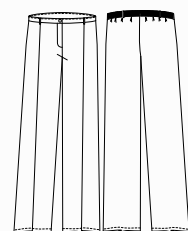

IRIDE

Dettagli / Details

- 2 tasche
- 2 tasche sul retro
- 1 bottone
- Chiusura zip
- Passanti cintura

- 2 pockets
- 2 rear pockets
- 1 button
- Zip fly
- Belt loops

Art. 20P02P112

000 Nero / Black
00 Bianco / White

Tessuto / Fabric

70% cotone 28% poliestere 2% elasthan
70% cotton 28% polyester 2% elastane
210 g / m²

Taglie / Sizes

XS ÷ XXXL Slim Fit



Art. 20P02P112

000 Nero / Black

Art. 20P02P112

00 Bianco / White

Art. 19P08P112

J000 Jeans nero / Black jeans

Tessuto / Fabric

75% cotone 23% poliestere 2% elasthan
75% cotton 23% polyester 2% elastane
210 g / m²

Taglie / Sizes

XS ÷ 4XL Slim Fit

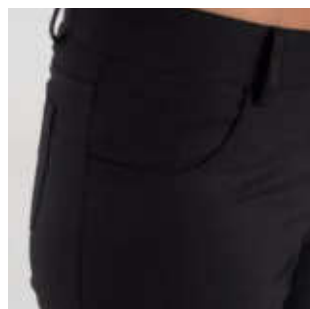

Art. 19P08P112

J000 Jeans nero / Black jeans

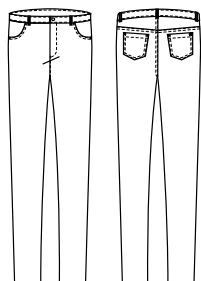

COMFORT

Art. 20P02P112
00 Bianco / White

COMFORT



Art. 21P01P241
000 Nero / Black

REBECCA

Dettagli / Details

- 2 tasche
- Elastico sul retro

- 2 pockets
- Elasticated waistband on the back

Taglie / Sizes

XS ÷ XXXL Slim Fit



Art. 21P01P241

000 Nero / Black

Tessuto / Fabric

70% poliestere 25% viscosa 5% elasthan
70% polyester 25% viscose 5% elastane
200 g / m²

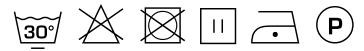

Art. 21P01P241

000 Nero / Black



Art. 21P02P262

00 Bianco / White

Tessuto / Fabric

62% cotone 35% poliestere 3% elasthan
62% cotton 35% polyester 3% elastane
180 g / m²

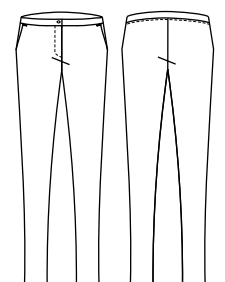
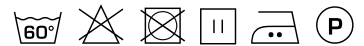

Art. 21P02P262

00 Bianco / White

MATTEO

Dettagli / Details

- Sfoderato - 2 tasche alla francese
- 2 taschine posteriori - Fondo stretto

- Unlined - 2 side pockets
- 2 rear pockets - Slim leg

Taglie / Sizes

40 ÷ 64 Slim Fit

Art. 90

000 Nero / Black

Art. 90/B

004 Blu / Blue

Tessuto / Fabric

100% poliestere
100% polyester
160 g / m²

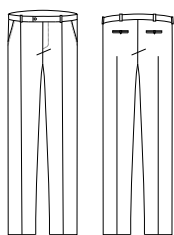

GIOVANNI

Dettagli / Details

- Sfoderato - Fondo stretto - Vita bassa
- 2 tasche alla francese - 2 taschine posteriori

- Unlined - Slim leg - Low waist
- 2 side pockets - 2 rear pockets

Taglie / Sizes

42 ÷ 58 Slim Fit

Art. 17P01P546

000 Nero / Black

Art. 20P01P546

004 Blu / Blue

Tessuto / Fabric

95% poliestere 5% elastan
95% polyester 5% elastane
220 g / m²

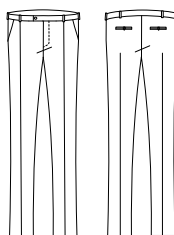

COMFORT

COMFORT



COMFORT

COMFORT

COMFORT

MAURO

Dettagli / Details

- Foderato - Fondo stretto
- 2 tasche alla francese
- 2 taschine posteriori

- Lined - Slim leg
- 2 side pockets
- 2 rear pockets

Taglie / Sizes

40 ÷ 64 Slim Fit

Art. 12P01P231

000 Nero / Black
004 Blu / Blue
119 Grigio / Grey

Tessuto / Fabric

53% poliestere 43% lana 4% elasthan
53% polyester 43% wool 4% elastane
173 g / m²

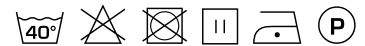
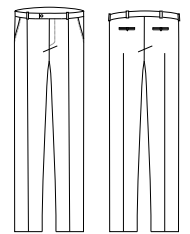

COMFORT

COMFORT

ADAM

Dettagli / Details

- Sfoderato - Fondo stretto
- 2 tasche alla francese
- 2 taschine posteriori

- Unlined - Slim leg
- 2 side pockets
- 2 rear pockets

Taglie / Sizes

42 ÷ 56 Slim Fit

Art. 15P01P602

000 Nero / Black
004 Blu / Blue

Tessuto / Fabric

70% poliestere 25% viscosa 5% elasthan
70% polyester 25% viscose 5% elastane
200 g / m²

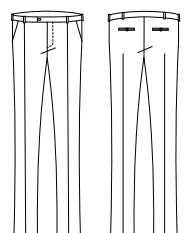

& ho.re.ca. SERVICES

CAMICI, CASACCHE E COORDINATI
COATS, TUNICS AND MATCHING SETS

Giblor's
italian work/life specialist





ROSALIA

Dettagli / Details

- Collo e polsi staccabili
- 2 tasche

- Removable collar and cuffs
- 2 pockets

Taglie / Sizes

XS ÷ XXL Regular Fit

Art. 11P09R24

000 Nero / Black

Tessuto / Fabric

65% poliestere 35% cotone
65% polyester 35% cotton
140 g / m²

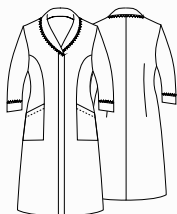

LILIAN

Dettagli / Details

- Chiuso sul fondo con un piegone centrale
- 2 tasche
- Collo e polsini non staccabili

- Closed from the waist down big central pleat on the front
- 2 pockets
- No removable collar and cuffs

Taglie / Sizes

XS ÷ XXL Slim Fit

Art. 16P09R815

004 Blu / Blue

Tessuto / Fabric

65% poliestere 35% cotone
65% polyester 35% cotton
145 g / m²



NINFEA

Dettagli / Details

- 2 tasche

- 2 pockets

Taglie / Sizes

XS ÷ XXXL Slim Fit

Art. 16P09R22

119 Grigio / Grey

Tessuto / Fabric

70% poliestere 30% cotone
70% polyester 30% cotton
132 g / m²



Art. 11P09R22

000 Nero / Black

Tessuto / Fabric

65% poliestere 35% cotone
65% polyester 35% cotton
140 g / m²



Art. 11P09R22

000 Nero / Black



NINFEA

Dettagli / Details

- 2 tasche
- 2 pockets

Taglie / Sizes

XS ÷ XXXL Slim Fit

Art. 12P09R211

R/321 Azzurro / Light blue
R12 Bordeaux / Burgundy

Tessuto / Fabric

100% cotone
100% cotton
110 g / m²



Art. 12P05H265

R/321 Azzurro / Light blue

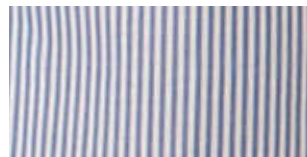

LEDA

Dettagli / Details

- Grembiolino
- Apron

Taglie / Sizes

Taglia unica / One size

Art. 12P05H265

R/321 Azzurro / Light blue
R12 Bourdeaux / Burgundy

Tessuto / Fabric

100% cotone
100% cotton
110 g / m²

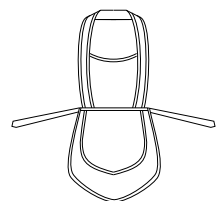

Art. 12P05H265

R12 Bourdeaux / Burgundy

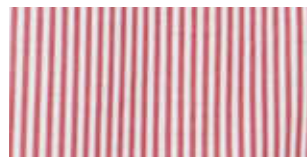



MARINELLA

Dettagli / Details

- 2 tasche - 2 spacchetti laterali
- 2 pockets - 2 side vents

Taglie / Sizes

XS ÷ 3XL Regular Fit

Art. 19P09K1510

R035 Avio / Avio

Tessuto / Fabric

60% cotone 40% poliestere
60% cotton 40% polyester
101 g / m²

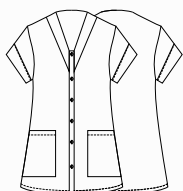

ROSSELLA

Dettagli / Details

- 3 tasche - Manica ad aletta
- Ampia vestibilità

- 3 pockets - Flap sleeve - Large fit

Taglie / Sizes

XS ÷ 4XL Oversize

Art. 19P09R330

R035 Avio / Avio

Tessuto / Fabric

60% cotone 40% poliestere
60% cotton 40% polyester
101 g / m²

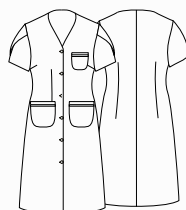

MARIA

Dettagli / Details

- 3 tasche - Manica ad aletta
- Ampia vestibilità

- 3 pockets - Flap sleeve - Large fit

Taglie / Sizes

XS ÷ 4XL Oversize

Art. 204/B

00 Bianco / White

Tessuto / Fabric

100% cotone
100% cotton
130 g / m²

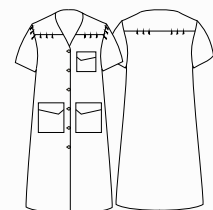

ROSARIA

Dettagli / Details

- 2 tasche
- 2 pockets

Taglie / Sizes

XS ÷ XXXL Regular Fit

Art. 19P09R135

Q006 Bordeaux / Burgundy
Q000 Nero / Black

Tessuto / Fabric

100% cotone
100% cotton
120 g / m²



Art. 19P09R135

+

Art. 19P09H138

Q006 Bordeaux / Burgundy

ELSA

Dettagli / Details

- Grebiule
- Apron

Taglie / Sizes

Taglia unica / One size

Art. 19P09H138

Q006 Bordeaux / Burgundy
Q000 Nero / Black

Tessuto / Fabric

100% cotone
100% cotton
120 g / m²



Art. 19P09R135

+

Art. 19P09H138

Q000 Nero / Black

MARTINA

Dettagli / Details

- 2 tasche
- 2 pockets

Taglie / Sizes

XS ÷ XXXL Regular Fit

Art. 19P09R136

R118 Celeste / Light blue
R035 Avio / Avio

Tessuto / Fabric

60% cotone 40% poliestere
60% cotton 40% polyester
101 g / m²



Art. 19P09R136

+

Art. 19P09H139

R118 Celeste / Light blue



Art. 19P09R136

+

Art. 19P09H139

R035 Avio / Avio

ELSA

Dettagli / Details

- Grembiule
- Apron

Taglie / Sizes

Taglia unica / One size

Art. 19P09H139

R118 Celeste / Light blue
R035 Avio / Avio

Tessuto / Fabric

60% cotone 40% poliestere
60% cotton 40% polyester
101 g / m²





ROSY

Taglie / Sizes
Taglia unica / One size

Art. 417
00 Bianco / White

Tessuto / Fabric
100% cotone
100% cotton
185 g / m²

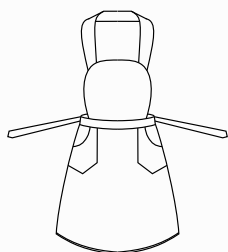

ADELINA

Taglie / Sizes
Taglia unica / One size

Art. 440
00 Bianco / White

Tessuto / Fabric
52% poliestere 48% cotone
52% polyester 48% cotton
171 g / m²

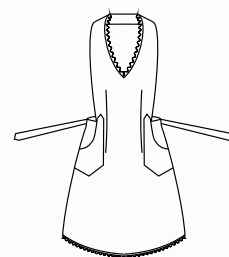



Art. 414

MARY

Taglie / Sizes
Taglia unica / One size

Art. 414
00 Bianco / White

Tessuto / Fabric
100% cotone
100% cotton
130 g / m²



Art. 441

ANTONIA

Taglie / Sizes
Taglia unica / One size

Art. 441
00 Bianco / White

Tessuto / Fabric
52% poliestere 48% cotone
52% polyester 48% cotton
171 g / m²



Art. 481



Art. 482

GREMBIULE DONNA

Taglie / Sizes
Taglia unica / One size

Art. 481
Art. 482
00 Bianco / White

Tessuto / Fabric
100% cotone
100% cotton
185 g / m²



NINA

Dettagli / Details

- 2 tasche
- Bottoni a pressione
- 2 spacchetti laterali

- 2 pockets
- Press studs
- 2 side vents

Taglie / Sizes

XS ÷ 4XL Regular Fit

Art. 21P03K245

00 Bianco / White

Tessuto / Fabric

100% cotone
100% cotton
185 g / m²



NINA

Dettagli / Details

- 2 tasche
- Bottoni a pressione
- 2 spacchetti laterali

- 2 pockets
- Press studs
- 2 side vents

Taglie / Sizes

XS ÷ 4XL Regular Fit

Art. 22P09K245

214 Petrolio / Petroleum
113 Ciclamino / Cyclamen

Tessuto / Fabric

70% poliestere 30% cotone
70 % polyester 30% cotton
132 g / m²



Art. 22P09K245

113 Ciclamino / Cyclamen

ho.re.ca. & services

Casacche donna
Woman tunics

GISELLE

Dettagli / Details

- 2 tasche

- 2 pockets

Taglie / Sizes

XS ÷ XXXL Slim Fit

Art. 20P09K223

00 Bianco / White

Tessuto / Fabric

65% poliestere 35% cotone
65% polyester 35% cotton
140 g / m²

Art. 20P09K224

R035 Riga Avio / Avio

Tessuto / Fabric

50% cotone 35% poliestere
50% cotton 35% polyester
105 g / m²



Art. 20P09K224
R035 Riga Avio / Avio

MONICA

Dettagli / Details
- 2 tasche
- 2 pockets

Taglie / Sizes
XS ÷ XXXL Slim Fit

Art. 20P09K222

025 Lilla / Lilac
033 Corallo / Coral
026 Verde acqua / Aqua green

Tessuto / Fabric
70% poliestere 30% cotone
70% polyester 30% cotton
132 g / m²



Art. 20P09K222
025 Lilla / Lilac



Art. 20P09K222
033 Corallo / Coral



Art. 20P09K222
026 Verde acqua / Green

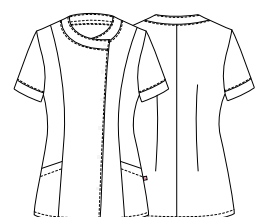

AURELIA

Dettagli / Details

- 2 tasche
- Abbottonatura nascosta

- 2 pockets
- Concealed buttoning

Taglie / Sizes

XS ÷ XXXL Slim Fit

Art. 16P09K867

1000 Avana / Avana

Tessuto / Fabric

100% cotone
100% cotton
160 g / m²



Art. 16P09K822

004 Blu / Blue

Taglie / Sizes

XS ÷ XXXL Slim Fit

Tessuto / Fabric

65% poliestere 35% cotone
65% polyester 35% cotton
145 g / m²



Art. 16P09K822

004 Blu / Blue

AURELIA

Dettagli / Details

- 2 tasche
- Abbottonatura nascosta

- 2 pockets
- Concealed buttoning

Taglie / Sizes

XS ÷ 4XL Slim Fit

Art. 11P09K50

U8 Grigio / Grey
U5 Blu / blue

Tessuto / Fabric

100% cotone
100% cotton
130 g / m²



Art. 11P09K50
U8 Grigio / Grey



Art. 11P09K50
U5 Blu / Blue



Art. 19P09K137
Q013 Fucsia / Fucsia



Art. 19P09K137
Q026 Verde acqua / Aqua green

Art. 19P09K137

Q013 Fucsia / Fucsia
Q026 Verde acqua / Aqua green

Taglie / Sizes

XS ÷ XXXL Slim Fit

Tessuto / Fabric

100% cotone
100% cotton
120 g / m²



OLGA

Dettagli / Details

- 2 tasche
- Chiusura con zip

- 2 pockets
- Zip fastening

Taglie / Sizes

XS ÷ XXXL Regular Fit

Art. 13P09K318

204 Azzurro / Light blue

844 Rosa / Pink

597 Lilla / Lilac

00 Bianco / White

Tessuto / Fabric

65% poliestere 35% cotone

65% polyester 35% cotton

132 g / m²





Art. 13P09K318
844 Rosa / Pink



Art. 13P09K318
597 Lilla / Lilac



Art. 13P09K318
00 Bianco / White



BETTY

Dettagli / Details

- 2 tasche
- Manica arrotolabile

- 2 pockets
- Roll-up sleeve

Taglie / Sizes

XS ÷ XXXL Regular Fit

Art. 20P09K226

119 Grigio / Grey
016 Tortora / Taupe

Tessuto / Fabric

65% poliestere 35% cotone
65% polyester 35% cotton
115 g / m²

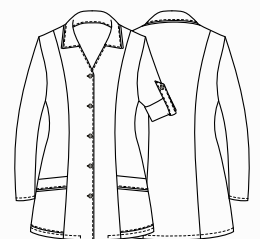



TULIPANO

Dettagli / Details

- Coperto dietro
- Covered backside

Taglie / Sizes

Taglia unica / One size

Art. 86

00 Bianco / White

Tessuto / Fabric

100% cotone
100% cotton
185 g / m²

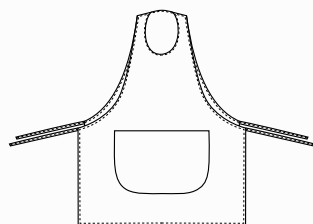

OLGA

Dettagli / Details

- 2 tasche - Con zip
- Tessuto Piquet
- 2 pockets - With zip - Piquet fabric

Taglie / Sizes

XS ÷ XXXL Regular Fit

Art. 14P09K453

00 Bianco / White

Tessuto / Fabric

52% poliestere 48% cotone
52% polyester 48% cotton
171 g / m²

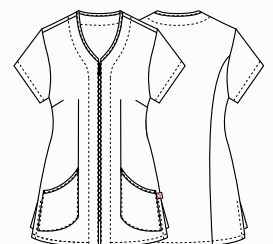



GENOVA

Dettagli / Details

- Manica lunga elastico al polso
- 3 tasche

- Cuff with elastic band
- 3 pockets

Taglie / Sizes

XS ÷ XXXL Regular Fit

Art. 116

00 Bianco / White

Tessuto / Fabric

65% poliestere 35% cotone
65% polyester 35% cotton
140 g / m²

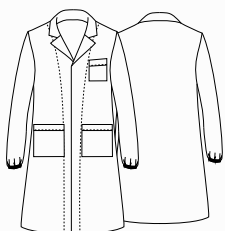

SIENA

Dettagli / Details

- Manica lunga elastico al polso
- 3 tasche

- Cuff with elastic band
- 3 pockets

Taglie / Sizes

XS ÷ XXL Regular Fit

Art. 200

00 Bianco / White

Tessuto / Fabric

65% poliestere 35% cotone
65% polyester 35% cotton
140 g / m²

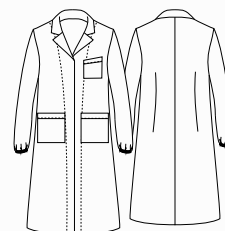



Art. 118
595 Blu / Blue
XS ÷ XXL
140 g / m²



Art. 118
426 Verde / Green
XS ÷ XXL
140 g / m²

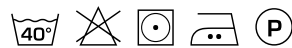

Art. 1350C
525 Avio / Avio
S ÷ XXL
140 g / m²



Art. 200C
004 Blu / Blue
XS ÷ XXL
140 g / m²

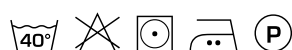

Art. 1355C
002 Verde / Green
XS ÷ XXL
140 g / m²



Art. 200C
525 Avio / Avio
XS ÷ XXL
140 g / m²



ACCESSORI
ACCESSORIES

Giblor's
italian work/life specialist



accessori

Cravatte

Tie

CRAVATTA UOMO

Dettagli / Details

- Tinta unita, colori assortiti,
fantasia

- Plain coloured, several colours,
patterned

Taglie / Sizes

Taglia unica / One size

Art. 511

Art. 19P051141

Tessuto / Fabric

100% poliestere

100% polyester



Art. 511
006 Bordeaux / Burgundy



Art. 511
19 Grigio chiaro
Light grey



Art. 511
00 Bianco
White



Art. 511
465 Arancione
Orange



Art. 511
005 Rosso
Red



Art. 511
006 Bordeaux
Burgundy



Art. 511
000 Nero
Black



Art. 511
004 Blu
Blue



Art. 511
322 Marrone
Brown



Art. 19P05I141
P019 Pois grigio
Grey pois



Art. 19P05I141
P004 Pois blu
Blue pois



Art. 19P05I141
R019 Grigio rigato
Striped grey



Art. 19P05I141
R006 Bordeaux rigato
Striped burgundy



Art. 19P05I141
R017 Giallo rigato
Striped yellow



Art. 19P05I141
R004 Blu rigato
Striped Blue

accessori

Cravatte
Tie

CRAVATTA DONNA

Dettagli / Details

- Chiusura con clip
- *Clip closure*

Taglie / Sizes

Taglia unica / *One size*

Art. 19P051871

Tessuto / Fabric

100% poliestere
100% *polyester*



Art. 19P051871
000 Nero / *Black*



Art. 19P05I871
004 Blu
Blue



Art. 19P05I871
322 Marrone
Brown



Art. 19P05I871
000 Nero
Black



Art. 19P05I871
019 Grigio chiaro
Light grey



Art. 19P05I871
00 Bianco
White



Art. 19P05I871
465 Arancione
Orange



Art. 19P05I871
005 Rosso
Red



Art. 19P05I871
006 Bordeaux
Burgundy

accessori

Papillon

Papillon

PAPILLON

Taglie / Sizes

Taglia unica / One size

Art. 409

Art. 433

Art. 433BX

Tessuto / Fabric

100% poliestere

100% polyester



Art. 409
000 Nero / Black



Art. 409
000 Nero
Black



Art. 409
00 Bianco
White



Art. 433
000 Nero
Black



Art. 433BX
006 Bordeaux
Burgundy

accessori

Foulard

Foulard

FOULARD

Taglie / Sizes

Taglia unica / One size

Misure / Measures

35x140 cm

Art. 19P05I505

Art. 505

Tessuto / Fabric

100% poliestere

100% polyester

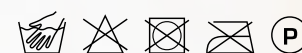

Art. 19P05I505

P004 Pois blu / Blue pois



Art. 19P05I505

P019 Pois grigio
Grey pois



Art. 19P05I505

P004 Pois blu
Blue pois



Art. 19P05I505

R019 Rigato grigio
Grey



Art. 505

006 Bordeaux
Burgundy

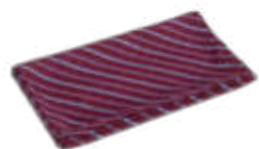

Art. 19P05I505

R006 Bordeaux rigato
Striped burgundy



Art. 19P05I505

R017 Giallo rigato
Striped yellow



Art. 19P05I505

R004 Blu rigato
Striped blue

accessori

Toque
Toque

MONET

Taglie / Sizes

Taglia unica / One size

Art. 18P05I064
119 Grigio / Grey

Art. 22P05I134

Tessuto / Fabric

100% cotone
100% cotton

Art. 22P05I135

Tessuto / Fabric

65% poliestere 35% cotone
65% polyester 35% cotton

Art. 20P05I134

Tessuto / Fabric

65% poliestere 35% cotone
65% polyester 35% cotton

Art. 19P05I134

Tessuto / Fabric

100% cotone
100% cotton

Art. 18P05I064

Tessuto / Fabric

50% cotone 50% poliestere
50% cotton 50% polyester

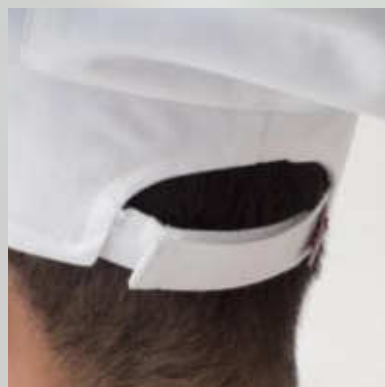



Art. 22P05I134

F039 Maialini
Pigs



Art. 22P05I134

F019 Camouflage pixel
Pixel camouflage



Art. 22P05I134

F020 G' horeca
G' horeca



Art. 22P05I135

322 Marrone
Brown



Art. 22P05I135

019 Grigio
Grey



Art. 22P05I135

004 Blu
Blue



Art. 20P05I134

016 Tortora
Taupe



Art. 20P05I134

102 Verde militare
Military green



Art. 19P05I134

F013 Gufi indiani
Indian owls



Art. 19P05I134

F014 Travel
Travel



Art. 18P05I064

000 Nero
Black



LUXSATIN



Art. 18P05I064

00 Bianco
White



LUXSATIN



Art. 18P05I064

119 Grigio
Grey



LUXSATIN



Art. 18P05I064

005 Rosso
Red



LUXSATIN

accessori

Toque
Toque



Art. 416
00 Bianco
White



Art. 10M416
1004 Peperoncino
Chili



Art. 14P05I483
Menu nero
Black menu



Art. 16P05I483
F009 Fumetto
Comics



Art. 19P05I1651
006 Bordeaux
Burgundy



Art. 8M1651
000 Nero
Black



LUXSATIN



Art. 416DIVA
000R Nero e rosso
Black and red



Art. 18P05I068
00 Bianco
White
Altezza / Height 250mm



Art. 416/A
00 Bianco
White
Altezza / Height 235mm



Art. 18P05I067
00 Bianco
White
Altezza / Height 320mm

TOQUE

Taglie / Sizes

Taglia unica / One size

Art. 416
Art. 10M416
Art. 14P05I483
Art. 16P05I483

Tessuto / Fabric

100% cotone
100% cotton

Art. 19P05I1651
Art. 8M1651

Tessuto / Fabric

65% poliestere 35% cotone
65% polyester 35% cotton

Art. 416DIVA

Tessuto / Fabric

50% cotone 50% poliestere
50% cotton 50% polyester

Art. 18P05I068
Art. 416/A

Materiale / Material

100 Carta
100% Paper

Art. 18P05I067

Tessuto / Fabric

TNT viscosa e poliestere
TNT viscose and polyester

Art. 8M1651
000 Nero / Black



accessori

Bandana
Bandana



***Art. 22P05I481**
F019 Camouflage pixel
Pixel camouflage



***Art. 22P05I481**
F020 G' horeca
G' horeca



***Art. 22P05I481**
F039 Maialini
Pig



Art. 17P05I982
004 Blue jeans
Blue jeans



***Art. 10M443**
1004 Peperoncino
Chili



***Art. 14P05I481**
Menu nero
Black menu



***Art. 16P05I481**
F009 Fumetto
Comics



***Art. 443**
00 Bianco
White



***Art. 19P05I481**
F014 Travel
Travel



***Art. 19P05I481**
F013 Gufi indiani
Indian owls



***Art. 19P05I127**
J000 Nero
Black



***Art. 22P05I865**
322 Marrone
Brown



***Art. 22P05I865**
004 Blu
Blue



***Art. 20P05I865**
102 Verde militare
Military green



***Art. 20P05I865**
016 Tortora
Taupe



***Art. 19P05I865**
006 Bordeaux
Burgundy



***Art. 17P05I865**
119 Grigio
Grey



***Art. 8M1655**
000 Nero
Black



BANDANA

Taglie / Sizes

Taglia unica / One size

Art. 22P05I481
Art. 17P05I982
Art. 10M443
Art. 14P05I481
Art. 16P05I481
Art. 443
Art. 19P05I481

Dettagli / Details

- Con fascia tergisudore
- With sweeper band

Tessuto / Fabric

100% cotone
100% cotton

Art. 19P05I127

Dettagli / Details

- Con fascia tergisudore
- With sweeper band

Tessuto / Fabric

75% cotone 23% poliestere 2% elasthan
75% cotton 23% polyester 2% elastane

Art. 22P05I865
Art. 20P05I865
Art. 19P05I865
Art. 17P05I865
Art. 8M1655

Dettagli / Details

- Con fascia tergisudore
- With sweeper band

Tessuto / Fabric

65% poliestere 35% cotone
65% polyester 35% cotton

Art. 443DIVA
Art. 19P05I443

Tessuto / Fabric

50% cotone 50% poliestere
50% cotton 50% polyester

*CON TERGISUDORE
*WITH SWEEPER BAND

Art. 17P05I865
119 Grigio / Grey



Art. 443DIVA
004 Blu
Blue



Art. 19P05I443
005 Rosso
Red



Art. 19P05I443
119 Grigio
Grey



accessori

Chef vario
Various chef

COPRICAPO

Taglie / Sizes

Taglia unica / One size

Art. 301
Art. 19P05I089
00 Bianco / White

Art. 19P05I128
000 Nero / Black

Tessuto / Fabric

Rete 100% poliestere
Network fabric 100% polyester



Art. 301
00 Bianco
White



Art. 19P05I089
00 Bianco
White



Art. 19P05I128
000 Nero
Black



Art. 302
00 Bianco / White

Tessuto 1 / Fabric 1
100% cotone / cotton

Tessuto 2 / Fabric 2
Rete 100% poliestere
Network fabric 100% polyester

Art. 401
00 Bianco / White

Tessuto / Fabric
100% cotone / cotton



Art. 302
00 Bianco
White



Art. 401
00 Bianco
White



TRIANGOLO

Misure / Dimensions
67,5X67,5 cm

Art. 404
00 Bianco / White

Tessuto / Fabric
100% cotone / cotton

Art. 8M1653
000 Nero / Black

Tessuto / Fabric
65% poliestere 35% cotone
65% polyester 35% cotton



Art. 404
00 Bianco / White



Art. 8M1653
000 Nero / Black



TORCIONE

Misure / Dimensions
56X80 cm

Art. 405
Art. 405/E
Colori assortiti / Assorted colors

Tessuto / Fabric
100% cotone / cotton



405
Bianco / White
56x80



405/E



405/E



405/E

Art. 405/E: venduto in confezioni da 12 pezzi. Articolo aleatorio: non è possibile scegliere l'assortimento colore.
Art. 405/E: 12 pieces pack. Random color: the choice of the color is not allowed.

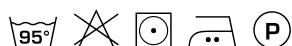

BANDANA ELASTICIZZATA

Taglie / Sizes
Taglia unica / One size

Art. 18P05I066
000 Nero / Black
00 Bianco / White

Tessuto / Fabric
Rete 100% poliestere
Network fabric 100% polyester



Art. 18P05I066
000 Nero
Black



Art. 18P05I066
00 Bianco
White



TAMBURELLO

Taglie / Sizes
Taglia unica / One size

Art. 18P05I065
000 Nero / Black
00 Bianco / White

Tessuto / Fabric
50% cotone 50% poliestere
50% cotton 50% polyester

Art. 18P05I065
000 Nero
Black



LUXSATIN

Art. 18P05I065
00 Bianco
White



LUXSATIN



CAPPELLI

Taglie / Sizes
Taglia unica / One size

Art. 501
00 Bianco / White

Art. 501/C
000 Nero / Black

Tessuto / Fabric
100% cotone / cotton

Art. 501
00 Bianco
White



Art. 501/C
000 Nero
Black



accessori

Coppola

Hat

COPPOLA

Dettagli / Details

- Regolabile con elastico
- Adjustable with elastic

Taglie / Sizes

Taglia unica / One size

Art. 22P05I131

Tessuto / Fabric

100% poliestere
100% polyester

Art. 19P05I132

Tessuto / Fabric

75% cotone 23% poliestere 2% elasthan
75% cotton 23% polyester 2% elastane

Art. 19P05I131

Tessuto / Fabric

55% lino 45% cotone
55% lino 45% cotton

Art. 20P05I062

Art. 18P05I062

Tessuto / Fabric

92% poliestere 8% elasthan
92% polyester 8% elastane

Art. 18P05I061

Tessuto / Fabric

55% viscosa 45% poliuretano
55% viscose 45% poliuretano

Art. 18P05I060

Tessuto / Fabric

100% cotone
100% cotton

Art. 17P05I902

Tessuto / Fabric

65% poliestere 35% cotone
65% polyester 35% cotton

Art. 17P05I934

Tessuto / Fabric

50% lyocell 50% poliestere
50% lyocell 50% polyester

Art. 18P05I062

322 Marrone / Brown





Art. 22P05I131

016 Tortora
Taupe



Art. 19P05I132

J000 Nero
Black



Art. 19P05I131

00 Bianco
White



Art. 20P05I062

119 Grigio
Grey



Art. 18P05I062

322 Marrone
Brown



Art. 18P05I061

322 Marrone
Brown



Art. 18P05I060

004 Blue jeans
Blue jeans



Art. 17P05I902

000 Nero
Black



Art. 17P05I934

00 Bianco
White



accessori

Cappello

Hat

TOMMY

Taglie / Sizes

Taglia unica / One size

Art. 15P05I622

Art. 19P05I622

Tessuto / Fabric

65% poliestere 35% cotone

65% polyester 35% cotton

Art. 19P05I1847

Art. 19P05I133

Tessuto / Fabric

100% cotone

100% cotton

Art. 19P05I130

Tessuto / Fabric

85% cotone 15% poliestere

85% cotton 15% polyester



Art. 19P05I622

033 Corallo / Coral



Art. 19P051847

00 Bianco
White



Art. 19P051133

019 Grigio chiaro
Light grey



Art. 19P051133

322 Marrone
Brown



Art. 19P051130

R004 Blu rigato
Striped blue



Art. 19P051130

R006 Bordeaux rigato
Striped burgundy



Art. 15P051622

7014F Moka
Moka



Art. 15P051622

016 Tortora
Toupé



Art. 15P051622

000 Nero
Black



Art. 19P051622

214 Petrolio
Petroleum blue



Art. 19P051622

006 Bordeaux
Burgundy



Art. 19P051622

122 Bruciato
Rust



Art. 19P051622

033 Corallo
Coral



TOMMY

Taglie / Sizes

Taglia unica / One size

Art. 22P05I622

Tessuto / Fabric

65% poliestere 35% cotone
65% polyester 35% cotton



Art. 22P05I622

019 Grigio chiaro
Light grey



Art. 22P05I622

004 Blu
Blue



Art. 22P05I622

102 Verde militare
Military green



Art. 19P05I620

Art. 15P05I620

Tessuto / Fabric

55% lino 45% cotone
55% linen 45% cotton



Art. 19P05I620

118 Azzurro
Light blue



Art. 19P05I620

White



Art. 15P05I620

322 Marrone
Brown



Art. 17P05I924

Tessuto / Fabric

50% cotone 50% poliestere
50% cotton 50% polyester



Art. 20P05I2058

019 Grigio
Grey



Art. 20P05I2058

073 Beige
Beige



Art. 20P05I2058

322 Marrone
Brown



Art. 22P05I1847

016 Tortora
Toupé



Art. 17P05I924

004 Blu
Blue





Art. 19P05I2058

006 Bordeaux
Burgundy



465 Arancione
Orange

390 Giallo
Yellow

2019 Pistacchio
Pistachio

000 Nero
Black



077 Grigio
Grey

12 Fucsia
Fuchsia

005 Rosso
Red

00 Bianco
White

322 Marrone
Brown

Art. 10M2058



Art. 425

000 Nero
Black



Art. 425 BX

006 Bordeaux
Burgundy



Art. 22P05I400

016 Tortora
Toupè



Art. 300

00 Bianco
White



Art. 400

00 Bianco
White



Art. 400/A

00 Bianco
White

Taglia unica / One size

TOMMY

Taglie / Sizes
Taglia unica / One size

Art. 19P05I2058
Art. 10M2058

Tessuto / Fabric
100% poliestere / polyester

BUSTINA

Taglie / Sizes
S ÷ L

Art. 22P05I400
Art. 425
Art. 425 BX

Tessuto / Fabric
100% poliestere / polyester

Art. 300

Tessuto / Fabric
100% cotone / cotton

Art. 400

00 Bianco / White

Tessuto / Fabric
100% cotone / cotton

Art. 400/A

00 Bianco / White

Tessuto / Fabric
Carta / Paper

accessori

Vari
Various

FASCIA ELASTICA

Taglie / Sizes
XS ÷ 3XL

Art. 437/N
000 Nero / Black

Girovita / Waist	
XS	75 cm
S	80 cm
M	85 cm
L	90 cm
XL	95 cm
XXL	100 cm
XXXL	105 cm



GUANTI

Taglie / Sizes
Taglia unica / One size

Art. 444
00 Bianco / White

Tessuto / Fabric
100% cotone / 100% cotton



TOVAGLIOLO

Taglie / Sizes
45x45 cm

Art. 403
00 Bianco / White

Tessuto / Fabric
100% cotone / 100% cotton



ALAMARI DORATI

Taglie / Sizes
Taglia unica / One size

Art. AD
Oro / Gold

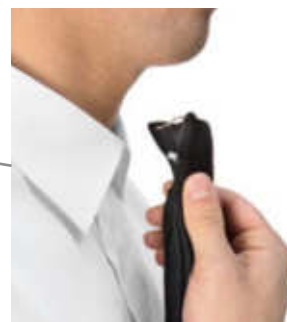

70 cm

CRAVATTA CON NODO

Art. 515
000 Nero / Black

Tessuto / Fabric
100% poliestere
100% polyester

Indossarla non è mai stato
così facile grazie alla clip

*Wearing it has never been
easier thanks to the clip*



Art. 444



Art. 403



Art. AD



Art. 554
TASCA PER PALMARE
PALMTOP POUCH



Art. 556
FODERO SINTETICO
SYNTHETIC WALLET-POUCH



Art. 19P051145
FODERO IN PELLE
LEATHER WALLET-POUCH



Art. 555
PORTAFOGLI
SINTETICO
SYNTHETIC WALLET

Con anello per catena
Ring on back to insert wallet-chain



Art. 19P051142
PORTAFOGLI IN PELLE
LEATHER WALLET



Art. 19P051143
BRETELLE / SUSPENDERS
000 Nero / Black
100% poliestere / polyester
cm 3



Art. 19P051144
BRETELLE / SUSPENDERS
R322 Marrone rigato / Striped brown
100% poliestere / polyester
cm 3



Art. 19P051144
BRETELLE / SUSPENDERS
R004 Blu rigato / Striped Blue
100% poliestere / polyester
cm 3



ART. 20P101145
REGGIMANICA / ARM BAND
000 Nero / Black
100% poliestre / polyester



Art. 19P051126
CINTURA / BELT
000 Nero / Black
100% pelle / leather

Giblor's

italian work/life specialist

MASCHERINA IGEA

Art 20P05I227

AD USO GENERICO CON STRATO IDRO/OLIO
REPELLENTE ANTIMICROBICO

In riferimento al decreto "CuraItalia", si informa l'utilizzatore che come previsto dal **Decreto Legge n 18 del 17/03/2020** e dalla Circolare

n. DGDMF/0003572/P/18/03/2020 emanata dal Ministero della Salute: **"Ai fini del comma1, fino al termine dello stato di emergenza di cui alla delibera del Consiglio dei ministri in data 31 gennaio 2020, gli individui presenti sull'intero territorio nazionale sono autorizzati all'utilizzo di mascherine filtranti prive del marchio CE e prodotte in deroga alle vigenti norme sull'immissione in commercio"**.

Descrizione: La Mascherina IGEA è ad uso generico con tessuto filtrante lavabile e riutilizzabile, comprensivo di nasello adattabile ed estraibile lateralmente prima del lavaggio.

È realizzata con materiali di alta qualità e con trattamenti di nuova generazione che evitano la fuoriuscita di schizzi di saliva attraverso il doppio strato.

Sia nel suo strato interno che esterno presenta 2 finissaggi: **idro-olio repellente e antimicrobico, certificati OEKO TEX e certificati GRS (Global Recycled Standard)**

Composizione DIR EU 1007 DEL 2011:

Tessuto in 100% poliestere 86 grammi m²

DIMENSIONI: 20X10 CM - ELASTICO: 16 cm

Manutenzione:      

Si consiglia di stirare la parte in tessuto sia esterno che interno, affinché il finissaggio idro olio repellente e l'anti microbico si ristabilisca in modo omogeneo.

I finissaggi sono garantiti per 25 lavaggi. (Oltre a questo numero è consigliabile, dopo il lavaggio e lo stiro, provare con una goccia d'acqua la permeabilità del tessuto).

La mascherina va lavata con acqua e sapone prima di essere indossata e sanificata dopo alcune ore di utilizzo, seguendo le istruzioni di lavaggio.

Avvertenze: La mascherina non garantisce in alcun modo la protezione delle vie respiratorie di chi le indossa, e che non sono utilizzabili quando sia prescritto l'uso di Dispositivi Medici o Dispositivi di Protezione Individuale pertanto va utilizzata quando sia ritenuta utile la copertura di naso e bocca a fini igienico ambientali e per uso della collettività. Ogni altro uso è da considerarsi vietato e potenzialmente pericoloso.

Non è un dispositivo di protezione individuale (D.P.I.),

non è un dispositivo medico (D.M.).

Leggere e conservare queste istruzioni.

Non è sterile.

Non è provvista di marchio CE.

Prodotta e Distribuita da:

GIBLOR'S S.R.L. viale dei trasporti 6/a 6/b 41012 Carpi (Mo)

IGEA MASK

Art 20P05I227

GENERAL USE WITH HYDRO / OIL MICRO
REPELLENT LAYER

With reference to the "CuraItalia" decree, the user is informed that as required by Law **Decree no. 18 of 17/03/2020** and by the Circular

n. DGDMF / 0003572 / P / 18/03/2020 issued by the Ministry of Health: **"For the purposes of paragraph 1, until the end of the state of emergency referred to in the resolution of the Council of Ministers on 31 January 2020, individuals present on the whole national territory are authorized to use filter masks without the CE mark and produced in derogation from the current marketing standards"**.

Description: The IGEA mask is for general use with washable and reusable filter fabric, including adaptable nose pad and removable sideways before washing.

It is made with high quality materials and with new generation treatments that avoid the spillage of saliva splashes through the double layer.

Both in its internal and external layer it has 2 finishes: **hydro-oil repellent and antimicrobial, OEKO TEX certificates and GRS (Global Recycled Standard) certificates**

Composition DIR EU 1007 OF 2011:

100% polyester fabric 86 grams m²

DIMENSIONS: 20X10 CM - ELASTIC: 16 cm

Maintenance:      

It is recommended to iron the fabric part both external and internal, so that the hydro oil repellent finish and the anti microbial can be restored in a homogeneous way.

The finishings are guaranteed for 25 washes. (In addition to this number it is advisable, after washing and ironing, to test the permeability of the fabric with a drop of water).

The mask should be washed with soap and water before being worn and sanitized after a few hours of use, following the washing instructions.

Warnings: The mask does not guarantee in any way the protection of the wearer's respiratory tract, and which cannot be used when the use of Medical Devices or Personal Protective Equipment is prescribed, therefore it must be used when the covering of the nose is deemed useful and mouth for environmental hygiene purposes and for community use. Any other use is to be considered prohibited and potentially dangerous.

It is not a personal protective device (D.P.I.),

it is not a medical device (D.M.).

Read and keep these instructions.

It is not sterile.

It does not have a CE mark.

Produced and distributed by:

GIBLOR'S S.R.L. Via dei Trasporti 6 a/ b 41012 Carpi (Mo)

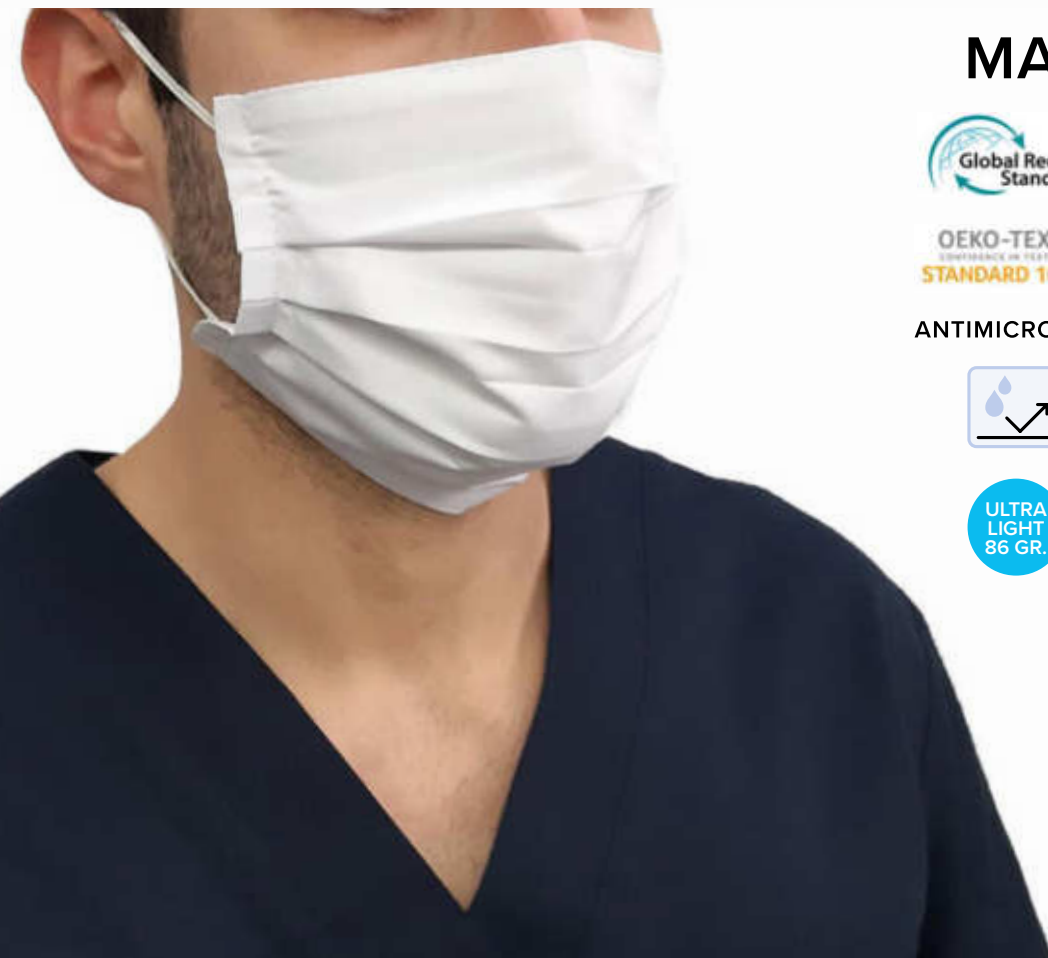

MASCHERINA IGEA



ANTIMICROBICO



Dettagli / Details

- Doppio strato
- Lavabile e riutilizzabile
- Nasello adattabile ed estraibile in fase di lavaggio

- Double layer
- Washable and reusable
- Adaptable and removable nose piece during washing

Art. 20P05I227

- 00 Bianco / White
- 005 Rosso / Red
- F007 Cane e gatto / Dog & cat
- F008 Lui Lei / He She
- 119 Grigio / Grey
- 000 Nero / Black

Misure / Dimensions 20x10 cm

Elastico / Rubber band 16 cm

Tessuto / Fabric

DIR EU 1007 DEL 2011
100% poliestere / polyester
86 g / m²



Trattamenti:
IDRO-OLIO REPELLENTE
ANTIMICROBICO

Mascherina ad uso Generico.
Marchio CE non provvisto.
NON e' un DM (dispositivo medico chirurgico).
NON e' un DPI (dispositivo di protezione individuale).
I finissaggi sono garantiti per 25 lavaggi.
DL 18 17/03/20 e DGDMF 003572/P DEL 18/03/20.
Va utilizzata per la copertura di naso e bocca ai fini igienico ambientali.
Ogni altro uso è vietato e potenzialmente pericoloso.
Non è sterile.
Lavare con acqua e sapone prima dell'utilizzo.
Sanificarla seguendo le istruzioni di lavaggio.

Treatments:
HYDRO-OIL REPELLENT
ANTIMICROBIAL

Mask for generic use.
CE mark not provided.
It is NOT a DM (medical surgical device).
It is NOT a PPE (personal protective device).
The finishings are guaranteed for 25 washes.
DL 18 17/03/20 and DGDMF 003572 / P OF 18/03/20.
It must be used for covering the nose and mouth for environmental hygiene purposes.





DALLA FORESTA ALLA PRODUZIONE

Conosciute per il loro comfort naturale e per il processo di produzione rispettoso per l'ambiente, le fibre **TENCEL™** Lyocell offrono qualità, performance e versatilità. Proprietà fisiche uniche gli conferiscono alta resistenza, eccellente gestione dell'umidità e delicatezza sulla pelle.



PRODUZIONE SOSTENIBILE

Le fibre **TENCEL™** Lyocell si sono guadagnate la loro reputazione grazie al processo di produzione a ciclo chiuso rispettoso per l'ambiente, che trasforma la polpa del legno in fibra di cellulosa con alta efficienza delle risorse e un basso impatto ambientale.

La speciale fibra, di origine botanica viene estratta da legno proveniente da piantagioni forestali sostenibili, utilizzando un solvente riciclato quasi al 100%.

Grazie ai microscopici canali tra le singole fibre, **TENCEL™** assorbe fino al 50% di umidità in più rispetto al cotone, riducendo drasticamente la formazione di batteri. Lasciando la pelle piacevolmente asciutta e mantenendo il suo naturale equilibrio, questa fibra evita lo sviluppo di irritazioni.

I tessuti contenenti la fibra **TENCEL™**, sono caratterizzati da un'altissima stabilità dimensionale, si dimostrano **eccezionalmente forti e resistenti all'usura**, e sono adatti ai lavaggi industriali. Grazie all'insieme di queste eccellenti caratteristiche, **TENCEL™** può essere considerata la fibra del futuro.

FROM THE FOREST TO PRODUCTION

Known for their natural comfort and environmentally friendly production process, the **TENCEL™** Lyocell fibers offer quality, performance and versatility. Unique physical properties give it high strength, excellent moisture management and delicacy on the skin.

SUSTAINABLE PRODUCTION

TENCEL™ Lyocell fibers have gained a commendable reputation for their environmentally responsible closed loop production process, which transforms wood pulp into cellulosic fibers with high resource efficiency and low ecological impact.

This special fiber, of botanic origin, is extracted from sustainable forests, using an almost 100% recycled solvent

Thanks to the microscopic channels between the individual fibers, **TENCEL™** absorbs up to **50% more of moisture than cotton**, reducing dramatically the growth of bacteria. Leaving the skin pleasantly dry and keeping its natural balance, this fiber prevents skin irritation.

TENCEL™ fibers are characterized by a very high dimensional stability, they prove to be **exceptionally strong and resistant to wear**, and are suitable for industrial washing. Thanks to all these characteristics, **TENCEL™** can be considered the fiber of the future.

TENCEL™ Lyocell fibers

Processo di produzione / production process

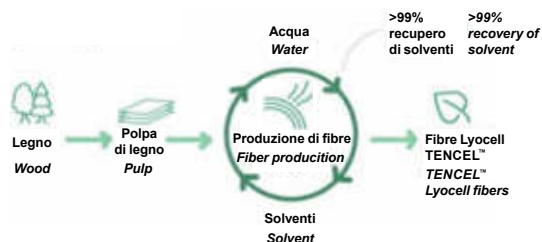



Le fibre in **TENCEL™** Lyocell supportano le proprietà di regolazione della temperatura corporea attraverso la gestione dell'umidità.

***TENCEL™** Lyocell bers support body temperature regulating properties through their moisture management.*

Attraverso la gestione dell'umidità, le fibre di **TENCEL™** Lyocell assorbono l'umidità in modo efficiente: di conseguenza, le fibre di **TENCEL™** Lyocell forniscono un ambiente meno favorevole alla crescita batterica, offrendo migliori qualità igieniche.

*Through moisture management, **TENCEL™** Lyocell bers absorb moisture efficiently: consequently, **TENCEL™** Lyocell bers provide a less favorable environment for bacterial growth, offering better hygienic qualities.*



Le fibre in **TENCEL™** Lyocell supportano le proprietà di regolazione della temperatura corporea attraverso la gestione dell'umidità. Assorbimento e rilascio di umidità, contribuiscono alla traspirabilità del tessuto che supporta la regolazione termica naturale del corpo.

***TENCEL™** Lyocell bers support body temperature regulating properties through their moisture management. Absorption and release of moisture, contributing to fabric breathability that supports the body's natural thermal regulation.*

Le fibre di **TENCEL™** Lyocell sono naturalmente morbide al tatto, offrono un comfort duraturo e mostrano una superficie liscia, donando ai tessuti una sensazione morbida e garantendo comfort alle pelli sensibili.

***TENCEL™** Lyocell bers are naturally soft to the touch, offer long-lasting comfort and exhibit a smooth surface area, giving fabrics a soft feel and ensuring comfort for sensitive skin.*



Le fibre di **TENCEL™** Lyocell sono resistenti e godono di una lunga durata grazie alla loro maggiore resistenza tra le fibre di cellulosa.

***TENCEL™** Lyocell bers are versatile and distinguished by their high tenacity profile among cellulose bers.*

Tutte le fibre standard di **TENCEL™** Lyocell sono certificate come biodegradabili e compostabili in condizioni industriali, domestiche, del suolo e marine, quindi possono tornare completamente alla natura.

*Derived from nature, all **TENCEL™** standard Lyocell ber types have been certified as biodegradable and compostable under industrial, home, soil and marine conditions, thus they can fully revert back to nature.*



www.tencel.com

BIONIC-FINISH® C₆

È il primo sistema idrorepellente completo a livello mondiale per l'industria tessile.

It is the first complete water repellent system in the world for the textile industry.

BREVETTATO E SVILUPPATO PER CONFERIRE AI TESSUTI CARATTERISTICHE DI IDROREPELLENZA ALL'ACQUA, AGLI OLI E ALLE MACCHIE IN GENERALE.

Il **BIONIC-FINISH®** è ispirato alla pelle dello squalo che, contrariamente a quanto si pensi, non è liscia ma piuttosto ruvida e costituita da piccolissime scanalature longitudinali che lasciano passare l'acqua sul corpo in modo controllato, riducendone al minimo l'attrito. Grazie a questa speciale struttura, l'effetto pelle di squalo è stato implementato nei costumi da bagno per le competizioni ed è tra le scoperte più conosciute della bionica.

Il sistema **BIONIC-FINISH®** garantisce massima traspirabilità e consente al tessuto di mantenere una mano molto morbida, altissimo comfort, un'eccellente durata nel tempo e colori sempre nuovi e brillanti. Ma non è tutto: la composizione di questo agente impermeabilizzante offre il vantaggio di un'asciugatura estremamente rapida.

PATENTED AND DEVELOPED TO GIVE THE FABRICS WATER-REPELLENT CHARACTERISTICS TO WATER, OILS AND STAINS IN GENERAL.

The **BIONIC-FINISH®** is inspired by shark skin which, contrary to popular belief, is not smooth but rather rough and consists of very small longitudinal grooves that allow water to pass over the body in a controlled manner, reducing friction to a minimum. Thanks to this special structure, the shark skin effect has been implemented in swimwear for competitions and is one of the best known discoveries in bionics.

The **BIONIC-FINISH®** system guarantees maximum breathability and allows the fabric to maintain a very soft hand, very high comfort, excellent durability and always new and bright colors. But that's not all: the composition of this waterproofing agent offers the advantage of extremely fast drying.

BIONIC-FINISH® C₆

La nuova tecnologia **BIONIC-FINISH® C₆** a basso impatto di fluoro, per un futuro migliore!

*The new **BIONIC-FINISH® C₆** low impact fluoride technology, for a better future!*

Gocce d'acqua / Water drops
Fluorocarburi / Fluorocarbons
Catene di idrocarburi / Hydrocarbon chains

RUCOSTAR - **BIONIC-FINISH®**
Dendimedri / Dendrimers

Tessuto / Fabric

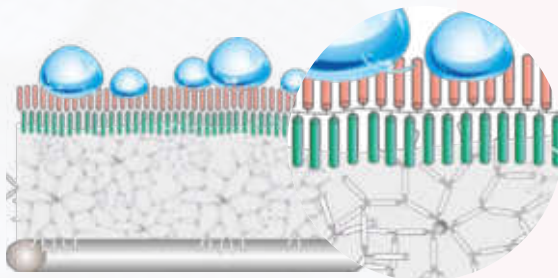

BIONIC
FINISH® C₆

BY RUDOLF GROUP

TRASPIRABILITÀ
BREATHABILITY

DURATA
DURATION

ASCIUGATURA RAPIDA
QUICK DRYING

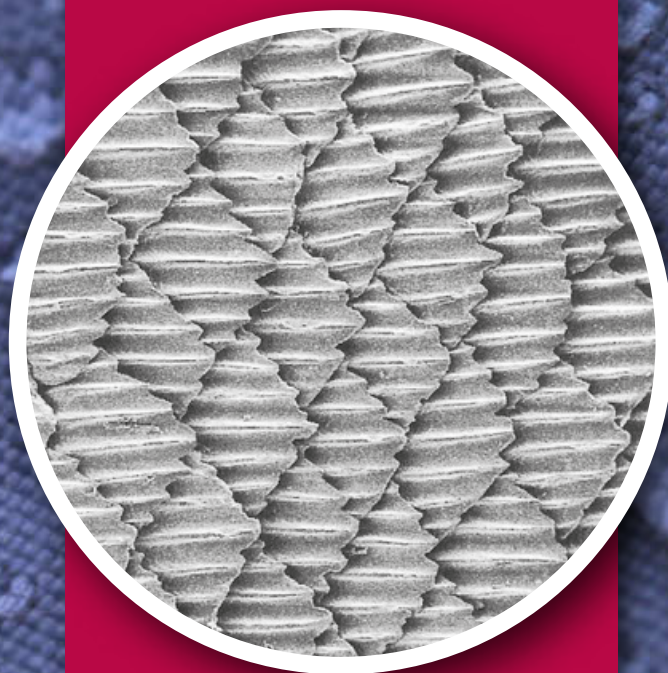

I tessuti nel nuovo **BIONIC-FINISH® C₆** offrono una sensazione eccezionalmente morbida rispetto ai materiali trattati convenzionalmente.

*Fabrics made with the new **BIONIC-FINISH® C₆** offer an exceptionally soft feel compared to conventionally treated materials.*

BIONIC-FINISH® C₆

Idro-oleorepellente, massimo comfort
Hydro-oil repellent, maximum comfort

www.rudolf-group.com

SILVERPLUS®

Igiene, protezione e freschezza per i tessuti di domani: maggiore utilizzo, minor consumo di acqua.

Hygiene, protection and freshness for tomorrow's fabrics: greater use, less water consumption.

GRAZIE AL TRATTAMENTO ANTIBATTERICO SILVERPLUS®, I TESSUTI SONO IGIENIZZATI E PROTETTI DAGLI ODORI SGRADREVOLI DEL CORPO.

Questo trattamento innovativo crea un deposito virtualmente infinito dal quale vengono liberati ioni d'argento positivi altamente efficaci in piccole quantità, esattamente dosati quando necessario, cioè in presenza di umidità.

Tessuti freschi anche a basse temperature di lavaggio. Sono necessarie quantità significative di energia per il lavaggio, l'asciugatura, la stiratura dei capi professionali ad alte temperature.

SILVERPLUS® è il rimedio: i consumatori risparmiano energia, denaro e contribuiscono alla protezione dell'ambiente.

THANKS TO THE SILVERPLUS® ANTIBACTERIAL TREATMENT, THE FABRICS ARE SANITIZED AND PROTECTED FROM UNPLEASANT BODY ODORS.

This innovative treatment creates a virtually infinite deposit from which highly effective positive silver ions are released in small quantities, exactly dosed when necessary, that is, in the presence of moisture.



FRESH FABRICS EVEN AT LOW WASHING TEMPERATURES.

Significant amounts of energy are required for washing, drying and ironing professional garments at high temperature.

SILVERPLUS® is the remedy: consumers save energy, money and contribute to the protection of the environment.

Tessuto assorbi-sudore con sistema protettivo SILVERPLUS®, ottimale evaporazione dell'umidità sulla superficie del tessuto

Sweat-absorbing fabric with SILVERPLUS® protective system, optimal evaporation of moisture on the surface of the fabric

Evaporazione dell'umidità tra pelle / tessuto

Evaporation of moisture between leather / fabric

Processo di produzione del sudore

Sweat production process

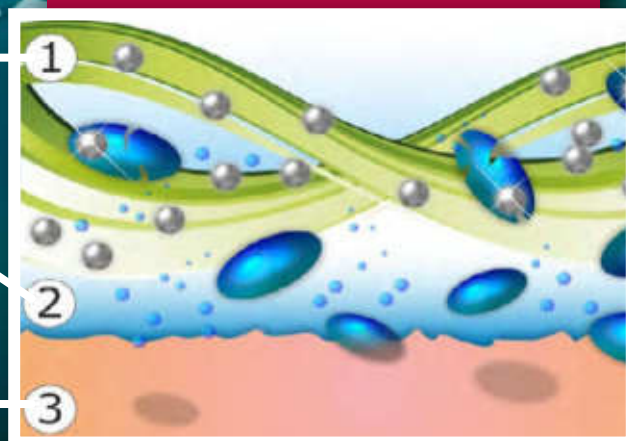

SILVER+

BY RUDOLF GROUP

Il tessuto trattato con **SILVERPLUS®** mostra una riduzione batterica del 99,9% dopo 100 cicli di lavaggio a 60° C e resiste anche al lavaggio a secco.

È stato dimostrato che l'uso di **SILVERPLUS®** non ha effetti negativi sull'ambiente.

- Resistente ai lavaggi, anche a secco
- Non altera il naturale equilibrio della pelle
- Non influenza lo spurgo biologico nel trattamento delle acque reflue

**ANTIMICROBICO
ANTIMICROBIAL**

**EFFETTO FRESCHEZZA
FRESHNESS EFFECT**

**ECOLOGICO
ECOLOGICAL**

The fabric treated with **SILVERPLUS®** shows a bacterial reduction of 99.9% after 100 washing cycles at 60 ° C and is resistant to washing and dry cleaning.

It has been shown that the use of **SILVERPLUS®** has no negative effects on the environment.

- Resistant to washing, even when dry
- Does not alter the natural balance of the skin
- Does not affect biological purge in wastewater treatment

LUXSATIN

STIRO FACILE / EASY CARE INDANTHRENE

È un tessuto luminoso e colorato. Il punto di forza del **LUXSATIN** è l'armatura in satin, che conferisce al tessuto una mano liscia e setosa e ne valorizza i colori, che risultano **estremamente luminosi e incredibilmente brillanti**.

LUXSATIN is a bright and colorful fabric. Its strength is the satin armor, that gives the fabric a soft and smooth hand and also enhance the colours, that result **extremely bright and incredibly shiny**.

Grazie a queste caratteristiche Giblor's ha potuto sviluppare una collezione che presenta una **vastissima gamma colori** e offre al cliente la possibilità di coordinare un gran numero di prodotti.

Thanks to this characteristics Giblor's could develop a collection that presents a **wide range of colours** and offers to the client the chance to coordinate a lot of products.

Inoltre i 180 grammi di peso regalano al tessuto una consistenza molto morbida, che resta inalterata anche dopo numerosi lavaggi, garantendo capi sempre impeccabili ed un **effetto "appena stirato"** sempre molto apprezzato dal cliente finale.

Furthermore, the 180 gr of weight give to the fabric a really soft texture, that remains unchanged even after several washings, by ensuring garments to be always flawless and with a **"just ironed" effect** that is always greatly appreciated from the client.

Realizzato in misto cotone, il **LUXSATIN** ha una grande resistenza alle trazioni e sopporta senza stress temperature elevate e candeggio.

Made up of cotton-poly blend, **LUXSATIN** has a great tensile strength and withstands high temperatures and bleaching.





Frutto della continua ricerca e della grande maestria del team dell'ufficio stile **Giblor's**, i nuovi capi **Fresh & Stretch**, realizzati abbinando i nostri tessuti più performanti al tessuto in rete, o completamente **Fresh & Stretch**, rappresentano una svolta in termini di traspirabilità comfort e design.

Chi trascorre molte ore in movimento indossando una divisa, sa bene quanto sia importante lasciare la pelle a contatto con l'aria, senza rinunciare alla protezione del tessuto.

Da questa esigenza nasce l'idea di creare dei capi che abbiano una sempre maggiore componente di tessuto in rete, passando dai piccoli inserti utilizzati finora in posizioni strategiche ad intere porzioni della divisa, come la totalità della parte posteriore o addirittura l'intero capo.

Un'idea non semplice da tradurre in realtà, perché è essenziale che il comfort e la vestibilità mantengano un livello di eccellenza.

Questo significa tagli studiati al millimetro e cuciture rifinite con precisione, design perfetto e un fit fluido per ogni singola tipologia di divisa.

Nei nuovi capi **Fresh & Stretch** troverete tutto questo, in puro stile **Giblor's**.

*The result of the continuous research and great skill of the **Giblor's** style office team, the new garments **Fresh & Stretch**, made by combining our best performing fabrics with mesh fabric, or completely **Fresh & Stretch**, represent a turning point in terms of comfort breathability. and design. Anyone who spends many hours on the move wearing a uniform knows how important it is to leave the skin in contact with the air, without sacrificing the protection of the fabric.*

From this need arises the idea of creating garments that have an ever greater component of mesh fabric, passing from the small inserts used so far in strategic positions to entire portions of the uniform, such as the entire back or even the entire garment.

*An idea that is not easy to translate into reality, because it is essential that comfort and wearability maintain a level of excellence. This means cuts studied to the millimeter and stitching finished with precision, perfect design and a fluid fit for every single type of uniform. In the new **Fresh & Stretch** garments you will find all this, in pure **Giblor's** style.*



Uomo / Man															
		S		M		L		XL		XXL		XXXL		4XL	5XL
		42	44	46	48	50	52	52	54	54	56	58	60	62	64
Donna / Woman															
XS		S		M		L		XL		XXL		XXXL		4XL	5XL
40	42	42	44	44	46	48	50	52	54	54	56	58		60	62
Donna / Woman															
I		II		III		IV									
XS - S		M - L		XL - XXL		3XL - 4XL									
Camicie / Shirts															
XS		S		M		L		XL		XXL					
35	36	37	38	39	40	41	42	43	44	45	46				

Le misure sopra riportate sono indicative in quanto possono variare a seconda del modello e della vestibilità, per motivi di modellistica e di attualità. *The above measures can change according to the different styles and for design reasons.*

CONSIGLI TECNICI

Per una buona durata dei capi sono consigliabili i seguenti accorgimenti:

- 1
Lavare i capi in acqua tiepida per almeno due volte prima di procedere con modifiche sartoriali.
- 2
Non lasciare i capi in ammollo.
- 3
Non é consigliabile usare prodotti chimici e in caso di necessità usare una modica quantità di candeggina (proporzione massima del 3%) solo su tessuti tinti in filo o color bianco. La ditta Giblor's si esonera da responsabilità per scolorimenti o usure dei tessuti, causati dall'uso improprio di eventuali prodotti chimici.
- 4
Per gli stampati non strofinare né spazzolare.
- 5
Il puro cotone prevede un ritiro del 3% massimo.
- 6
Per lo stiro attenersi alle basse temperature per i tessuti misti e sintetici; per il cotone, invece potranno essere usate temperature più elevate.
- 7
Mai procedere a smacchiature locali, pena il deterioramento dei tessuti.
- 8
I capi muniti di chiusura lampo vanno allacciati completamente prima del lavaggio in lavatrice.
- 9
Non porre mai a contatto la chiusura lampo con fonti di calore.

TECHNICAL ADVICES

For a well wearing of the clothes please read the following suggestions:

- 1
Wash the clothes in lukewarm water at least for two times before before proceeding with sartorial changes.
- 2
Never leave to soak.
- 3
If necessary, use a little quantity of bleach (maximum proportion of 3%) only for white and yarn dyed fabrics. Giblor's is not responsible for the fading or wear of the fabrics, due to an inappropriate use of chemical product.
- 4
For printed clothes do not rub and do not brush.
- 5
Pure cotton will have a shrinkage of max 3%.
- 6
How to iron: for the mixed and synthetic clothes use low temperature; for the cotton you can use higher temperature.
- 7
In order to avoid the deterioration of the fabrics, don't remove stains locally
- 8
Zip up all the clothes before washing them in the washing machine.
- 9
Never place the zip in contact with heat sources.



Lavaggio ad acqua / Water washing

La vaschetta è il simbolo grafico usato per le informazioni relative al lavaggio in acqua.
The basin is the symbol used for information relating to water washing.

 <p>Lavaggio delicato Gentle wash</p>	 <p>Lavaggio 30° / 40° / 60° / 95°. Wash 30° / 40° / 60° / 95°.</p>	 <p>Lavaggio a mano con temperatura massima di 40°. Il capo non deve essere strizzato. The garment must be hand-washed, the temperature must not exceed 40°C. The garment must not be wrung.</p>	 <p>Non lavare. Do not wash.</p>
--	--	---	---





Candeggio / Bleaching

Il triangolo è il simbolo del candeggio al cloro.
The triangle is the chlorine bleaching symbol.

 <p>È permesso l'uso di qualsiasi candeggiante diluito al 3%. It is allowed the use of any bleach diluted to 3%.</p>	 <p>Non candeggiare. Do not bleach.</p>
---	--

Stiratura / Ironing

Il ferro da stiro è il simbolo relativo alle informazioni sulla stiratura. La temperatura ideale per ogni capo è indicata da punti neri riportati sul ferro.
The iron is the symbol used for information relating to ironing. The black dots indicate the suitable temperature.

 <p>Stiro temperatura massima 200° Max ironing temperature 200°</p>	 <p>Stiro temperatura massima 150° Max ironing temperature 150°</p>	 <p>Stiro temperatura massima 110° Max ironing temperature 110°</p>	 <p>Non stirare. Do not iron.</p>	 <p>Non stirare a vapore. Do not steam iron.</p>
--	--	--	--	---

Lavaggio a secco / Dry cleaning

Il cerchio è il simbolo grafico relativo al lavaggio a secco e i segni riportati all'interno indicano il tipo di solvente adatto al tessuto.
The circle is the dry-cleaning symbol and the signs on the inside indicate the suitable solvent-type.

 <p>Lavare a secco con qualsiasi solvente. Dry clean using any solvent.</p>	 <p>Lavaggio delicato a secco con qualsiasi solvente. Gentle dry clean using any solvent.</p>	 <p>Non lavare a secco. Do not dry clean.</p>
--	--	--

Asciugatura / Drying

I simboli dell'asciugatura sono rappresentati da un quadrato.
The drying symbols are represented by a square.

 <p>Asciugare a tamburo a bassa temperatura. Tumble dry low temperature.</p>	 <p>Non asciugare a tamburo. Do not tumble dry.</p>	 <p>Asciugatura verticale senza spremitura. Vertical drying without squeezing.</p>
---	--	---

Shops

Grazie alla decennale esperienza e conoscenza del retail, Giblor's è l'unica azienda del settore abbigliamento professionale ad aver sviluppato e realizzato un progetto di negozi in franchising e corner promozionali.

Il layout espositivo dei negozi monomarca Giblor's massimizza l'impatto visivo dei prodotti, che sono organizzati in maniera funzionale per facilitare l'acquisto da parte del cliente.

Giblor's è in grado di offrire un know-how forte e consolidato e di fornire un'ampia selezione di materiale P.o.p, dal layout di progetto, ai supporti display, fino agli accessori funzionali alla vendita.

Thanks to its experience and knowledge of the retail, Giblor's is the only company of the work wear industry who has developed and achieved a project of franchising stores and promotional corner.

The exhibition layout of our one brand stores optimizes the visual impact of the products, that are organized in a functioning way in order to facilitate customer's purchase.

***Giblor's** can offer a strong and consolidated know-how and supply a wide selection of P.o.p material, from the project layout, the display supports up to all the selling accessories.*





SHOPPER

Art. B5

BORSA PORTA ABITI

Art. 1599

Nero / Black

Misure / Dimensions
Aperta / Open 52x94 cm



GRUCCIA HANGER

Art. G007

Trasparente / Transparent

BUSTA TNT PORTA GIACCA

Dettagli / Details

- Con Zip
- With zip

Art. A010

Grigio / Grey

Misure / Dimensions
34x30 cm



BUSTA

Art. A009

Misure / Dimensions
27x40 cm

Ideale per confezionare un singolo prodotto
Suitable to pack a single product

- A** **ACHILLE** pag. 88
ADAM pag. 304 - 306 - 347
ADELINA pag. 356
ALABAMA pag. 190
ALAMARI DORATI pag. 392
ALAN pag. 178 - 183 - 184 - 185
ALEC pag. 58 - 59
ALESSANDRO pag. 158 - 159
ALINA pag. 85 - 87
AMSTERDAM pag. 154 - 155 - 200 - 278
ANDREA pag. 48
ANTONIA pag. 357
ANTONIO pag. 144
ANVERSA pag. 150 - 197 - 201 - 284
APOLLO pag. 108 - 109
ARES pag. 52 - 53
ASIA pag. 331
ATENE pag. 185
AURELIA pag. 362 - 363
AURORA pag. 329 - 332
AUSTIN pag. 244 - 245
- B** **BANDANA** pag. 382 - 383
BANDANA ELASTICIZZATA pag. 385
BETTY pag. 366
BORIS pag. 322
BRANDO pag. 141
BRASSERIE pag. 194
BRETELLE pag. 393
BROOKLYN pag. 219
BRUCE pag. 176
BUSTINA pag. 391
- C** **CALIFORNIA** pag. 247 - 248
CANNES pag. 152
CAPPELLI pag. 385
CESARE pag. 22 - 23
CHARLIE pag. 196 - 290 - 291
CHIARA pag. 97 - 98 - 99
CINDY pag. 229
CINTURA pag. 393
CITY pag. 256
COLORADO pag. 253
COPPOLA pag. 386 - 387
COPRICAPO pag. 384
CORA pag. 189 - 192 - 226
CRAVATTA CON NODO pag. 392
CRAVATTA DONNA pag. 374 - 375
CRAVATTA UOMO pag. 372 - 373
CRONOS pag. 171
- D** **DAFNE** pag. 106 - 107
DAKOTA pag. 236 - 237
DALLAS pag. 242
DAMIANO pag. 295
DANA pag. 300 - 302
DANTE pag. 12 - 13
DARKO pag. 172
DENISE pag. 44 - 45
DIANA pag. 40
DIONISIO pag. 74 - 75 - 81
DOUGLAS pag. 227 - 252
- E** **ELETTRA** pag. 200 - 201 - 277
ELIO pag. 301 - 303
ELSA pag. 354 - 355
- EMANUEL** pag. 36 - 37 - 38 - 39
EMY pag. 134 - 135
ENEA pag. 91
ENOCH pag. 174 - 175
ENRICO pag. 180 - 181 - 182
ERA pag. 49
ERIC pag. 46 - 47
ERIKA pag. 114 - 115
EXECUTIVE CHEF pag. 26 - 27
- F** **FABIO** pag. 310
FARA pag. 329
FASCIA ELASTICA pag. 392
FERRARA pag. 266 - 267
FILIPPO pag. 96
FLAVIA pag. 320 - 321
FLORIDA pag. 193
FODERO pag. 393
FOULARD pag. 377
- G** **GAUGUIN** pag. 259
GENOVA pag. 368 - 369
GEORGIA pag. 216
GIORGIA pag. 308 - 309 - 341
GIORGIO pag. 129
GIOVANNI pag. 301 - 303 - 346
GIOVE pag. 170
GISELLE pag. 360
GIUDY pag. 229
GLORIA pag. 122 - 123 - 128
GOOSE pag. 76 - 77
GREMBIULE pag. 169
GREMBIULE DONNA pag. 357
GREMBIULE ECONOMICO pag. 169
GUANTI pag. 392
- H** **HARRY** pag. 104 - 105
- I** **IDA** pag. 90
ILARY pag. 308 - 309
ILENIA pag. 311
IRIDE pag. 342 - 343
- J** **JAMES** pag. 330
JENNY pag. 195
JERSEY pag. 221 - 222 - 223
JOHNNY pag. 68 - 69
JOSEF pag. 304 - 306
- K** **KANSAS** pag. 246 - 249
KASSANDRA pag. 89
KATIA pag. 337
KEIRA pag. 66 - 67
KENTUCKY pag. 193
KEVIN pag. 145
KIRK pag. 64 - 65
- L** **LAPO** pag. 82 - 83 - 84 - 86
LAYLA pag. 300 - 302 - 340
LEDA pag. 352
LELA pag. 324
LILIAN pag. 350
LILLY pag. 323
LIONE pag. 205 - 207 - 211 - 266 - 267
LOGAN pag. 173
LONDON pag. 167 - 288 - 289
LOUVRE pag. 153
LUGANO pag. 260
LUNA pag. 218 - 233 - 254

- M** **MADRAS** pag. 228
MAGRITTE pag. 258
MANCHESTER pag. 251 - 254
MANHATTAN pag. 257
MARIA pag. 353
MARILYN pag. 34 - 35
MARINELLA pag. 353
MARIO pag. 144
MARTINA pag. 355
MARY pag. 357
MATILDE pag. 296 - 338
MATTEO pag. 346
MATTIA pag. 112 - 113
MAURO pag. 295 - 347
MAX pag. 28 - 29
MAYA pag. 100 - 101
MEGAN pag. 102 - 103
MELANY pag. 257
METKA pag. 325
MIA pag. 337
MICHELE pag. 140
MIGUEL pag. 188 - 192 - 226 - 264
MINERVA pag. 41
MIRKA pag. 137
MIRKO pag. 120 - 121
MISSOURI pag. 156 - 190
MONET pag. 378 - 379
MONICA pag. 361
MONTANA pag. 217
MONTRESOR pag. 198 - 199
MOSCA pag. 168
- N** **NAPOLI** pag. 204 - 206 - 210 - 266 - 267 - 270 - 272 - 274
NARCISO pag. 51
NICK pag. 149 - 159
NICOLE pag. 110 - 111
NINA pag. 358 - 359
NINFEA pag. 351 - 352
NIZZA pag. 212 - 232
NOAH pag. 176 - 177
NOEMI pag. 305 - 307 - 339
NOVAK pag. 316
- O** **OHIO** pag. 250
OLGA pag. 364 - 365 - 367
OLIMPIA pag. 50
OMERO pag. 159
OREGON pag. 238 - 239
- P** **PAPILLON** pag. 376
PARIGI pag. 161 - 162 - 163 - 164 - 165 - 166 - 167
PATRICK pag. 124 - 125
PAUL pag. 42 - 43
PERTH pag. 285
PETER pag. 318 - 319
PETRA pag. 194
PICASSO pag. 261
PIER LUX pag. 313
PIER pag. 313
PORTAFOGLI pag. 393
PRAGA pag. 156 - 157 - 196 - 201 - 279
PRINCE pag. 328 - 332
- R** **RAPHAEL** pag. 142 - 143
RASCHEL pag. 195
RAUL pag. 118 - 119
REBECCA pag. 345
REGGIMANICA pag. 393
RENO pag. 204 - 206 - 210 - 270 - 272 - 274
RICCARDO pag. 16 - 17
RODANO pag. 271 - 273 - 275
RODI pag. 179
ROGER pag. 54 - 55 - 334
ROSALIA pag. 350
ROSARIA pag. 354
ROSE pag. 126 - 127
ROSITA pag. 265
ROSSELLA pag. 353
ROSY pag. 356
RYAN pag. 148 - 240 - 241
- S** **SAMUEL** pag. 78 - 79
SAN PIETROBURGO pag. 168
SANSA pag. 231
SAUL pag. 174
SCOTLAND pag. 205 - 207 - 211 - 286 - 287
SENNA pag. 271 - 273 - 275
SHANNON pag. 227 - 252
SHARM pag. 333
SIENA pag. 368 - 369
SION pag. 136
SNOW pag. 230
SOFIA pag. 18 - 19
SOTTOCOLLO COREANA pag. 313
SYLVESTER pag. 80
- T** **TAMBURELLO** pag. 385
TANIA pag. 94 - 95
TASCA PER PALMARE pag. 393
TEXAS pag. 193
THIAGO pag. 138 - 139
TOMMY pag. 388 - 389 - 390 - 391
TOQUE pag. 380 - 381
TORCIONE pag. 384
TOVAGLILOLO pag. 392
TRIANGOLO pag. 384
TROPEZ pag. 202 - 203
TUCSON pag. 234 - 235
TULIPANO pag. 367
TWIGGY pag. 341
TYRON pag. 255
- U** **ULISSE** pag. 72 - 73
UTAH pag. 220
- V** **VALERIO** pag. 92 - 93
VENUS pag. 317
VERSILIA pag. 56 - 57
VIENNA pag. 151 - 283
VINCENT pag. 30 - 31
VITTORIA pag. 296
VITTORIO pag. 312
VULCANO pag. 70 - 71
- Y** **YORK** pag. 256
- Z** **ZAC** pag. 132 - 133
ZAGABRIA pag. 161 - 162 - 163 - 164 - 165 - 166 - 167 - 200
ZAIRA pag. 305 - 307
ZEUS pag. 32 - 33



SCOPRI LE COLLEZIONI SU [GIBLORS.COM](https://www.giblor.com)
HEALTH & CARE / WELLNESS & BEAUTY E CALZATURE

VIEW COLLECTIONS ON [GIBLORS.COM](https://www.giblor.com)
HEALTH & CARE / WELLNESS & BEAUTY AND SHOES

Credits:

- pag. 234/235: Artist **MrFijodor**, Plastic Rain - Without Frontiers, Lunetta 2019
pag. 76/77: Artist **Corn79**, Untitled - Sottopasso - Without Frontiers, Lunetta 2018-2019
pag. 68/69: Artist **Boogie EAD**, Untitled - Without Frontiers, Lunetta 2018
pag. 70/71: Artist **Edi Rama**, Lunetta, 2016
pag. 81: Artist **Vesod**, Untitled - Without Frontiers, Lunetta 2016
pag. 96/97: Artist **Raul33**, Oasi esoterica - Without Frontiers, Lunetta 2019
pag. 224/225 - 246/247: Artist **Etnik**, Inside out - Ex Banca Agricola Mantovana - Without Frontiers, Lunetta 2016
pag. 228: Artist **Perino & Vele**, Mantonwall - Without Frontiers, Lunetta 2016
pag. 236/237: Artist **Ericailcane e Bastardilla**, Untitled - Without Frontiers, Lunetta 2018
pag. 240/241: Artist **Corn79**, Untitled - Without Frontiers, Lunetta 2019

Thanks to:

Chef Massimo Bottura e Casa Maria Luigia, Modena
casamarialuigia.com

Giblor's

italian work*life* specialist



Viale dei Trasporti, 6/A - 6/B
41012 CARPI (MO) - Italy
Tel. +39.059.654.602 Fax + 39.059.654.634
www.giblors.com info@giblors.com