

# Giblor's

italian *worklife* specialist



**CHEF & HO.RE.CA.  
2024 COLLECTION**

**Giblor's**  
italian *worklife* specialist

**Chef**  
**Ho.Re.Ca.**  
**2024**



# PROFESSIONALITÀ, PERSONALITÀ E **PASSIONE.**

Chiunque voglia eccellere nel proprio mestiere, non può prescindere da questi tre elementi, uniti alla cura per ogni minimo dettaglio e alla capacità di bilanciare alla perfezione tradizione e innovazione.

La divisa da lavoro è un modo estremamente potente e forse uno dei più immediati nel comunicare questi valori: esprime la nostra individualità, le nostre aspirazioni e persino il nostro stato d'animo. **Senza alcun dubbio, esprime la nostra professionalità.**

Ecco perché in Giblor's ci impegniamo ogni giorno al massimo per creare capi unici, **capaci di rappresentare al meglio la tua personalità**, che ti diano la possibilità di esprimerti in ogni momento, senza mai rinunciare al comfort e alle performance altamente tecnologiche che alcune professioni richiedono.

Siamo al tuo fianco ogni giorno per aiutarti a dare il meglio di te, a fare di ogni sfida un'opportunità per crescere e migliorare, perché solo così potrai raggiungere i tuoi obiettivi. **Giblor's è qui per te: per accompagnarti nel tuo percorso e per farti brillare, a modo tuo.**

# Be yourself wear **Giblor's**

## *PROFESSIONALISM, PERSONALITY AND **PASSION.***

*Whoever wants to succeed in their job is not able to leave these three elements out of consideration, together with the attention to every smallest detail and the ability to perfectly combine tradition with innovation.*

*The work uniform is a powerful way, perhaps the most immediate one, to communicate these values: it expresses our individuality, our ambitions and even our mood. **Without any doubt, it expresses our professionalism.***

*That's why, in Giblor's, we work to the best every day to create unique garments, **able to better represent your personality** and that give you the chance to be yourself in every moment, without giving up high-tech performances and comfort, which some jobs require.*

*We are every day by your side to help you to do your best, from challenge to opportunity, to grow and improve, so you'll be able to reach your goals. **Giblor's is here for you: to support you in your path and to make you shine, in your way.***



**Massimo Bottura** indossa la giacca **DANTE** della collezione **UNIQUE**  
*Massimo Bottura is wearing the **DANTE** jacket from **UNIQUE** collection*



6 ÷ 7 ITALIAN FAMILIES STORY

8 ÷ 9 TOTAL LOOK

## Chef Style

10 G' UNIQUE collection

20 G' ELEGANCE collection

38 G' GLAMOUR collection

72 G' EVERGREEN collection

106 GREMBIULI / APRONS

126 PANTALONI / PANTS

## Ho.Re.Ca. & Service

146 G' ELEGANCE collection

176 G' GLAMOUR collection

212 G' EVERGREEN collection

250 COMPLETI E CAPISPALLA / SUITS AND JACKETS

270 GONNE E PANTALONI / SKIRTS AND PANTS

288 CAMICIE / SHIRTS AND BLOUSES

316 CAMICI E CASACCHE / COATS AND TUNICS

344 ÷ 371 ACCESSORI  
ACCESSORIES

372 ÷ 381 TESSUTI, LAVAGGI E CONSIGLI TECNICI  
FABRICS, WASHING SYMBOLS AND TECHNICAL ADVICE

382 ÷ 413 CALZATURE  
SHOES

414 ÷ 417 PUNTI VENDITA  
SHOPS

418 ÷ 419 INDICE ALFABETICO PRODOTTI  
ALPHABETICAL INDEX OF PRODUCTS







# Italian families story

Le belle storie iniziano sempre con impegno e passione. Se poi l'entusiasmo viene condiviso con qualcuno che crede in un progetto e collabora per farlo crescere, il futuro offre ancora più prospettive.

La famiglia Giberti lo ha imparato molti anni fa, fin da quando i fratelli Roberto e Loris decisero di rilanciare la piccola azienda sartoriale fondata dai genitori.

Negli stessi anni, l'azienda Rossini cresceva su presupposti simili, grazie all'impegno di Marco e delle due sorelle Wilma e Tiziana.

Due famiglie diverse che, insieme, contano quasi 100 anni di esperienza, idee, aspirazioni e una visione imprenditoriale legata alle radici e alla tradizione familiare.

Valori comuni che, ora, hanno portato il marchio Giblor's ad entrare a far parte del gruppo Rossini Trading S.p.A. con l'intento di alzare ancora di più gli standard qualitativi nel settore dell'abbigliamento professionale in Italia.

Un'acquisizione che lascia alla guida di Giblor's il suo AD storico, Roberto Giberti, in linea con l'approccio che ha permesso all'azienda di crescere e distinguersi per impegno artigianale, stile sartoriale, qualità, tecnologia e attenzione al design.

Competenze e valori che, in modi diversi ma affini, Rossini e Giblor's hanno intrecciato come i fili di un'unica trama e che, da oggi, diventano gli elementi di un progetto più grande e importante.

Una nuova storia condivisa, con l'obiettivo di dividere i compiti, moltiplicare il successo e affrontare con determinazione tutte le sfide del futuro.

*Good stories always start with commitment and passion.*

*When the enthusiasm is shared with someone who believes in a project and collaborates to make it grow, the future offers even more perspectives.*

*The Giberti family learned it many years ago, ever since the brothers Roberto and Loris decided to relaunch the small tailoring company founded by their parents. In the same years, the Rossini company grew on similar assumptions, thanks to the commitment of Marco and the two sisters Wilma and Tiziana.*

*Two different families that, together, have almost 100 years of experience, ideas, aspirations and an entrepreneurial vision linked to the roots and to the family tradition. Common values that, now, have led the Giblor's brand to become part of the Rossini Trading S.p.A. group with the intention of raising even more the quality standards in the professional clothing field in Italy.*

*An acquisition that leaves its longstanding CEO, Roberto Giberti, at the helm of Giblor's, in line with the approach that has allowed the company to grow and stand out for its craftsmanship, tailoring style, quality, technology and attention to design.*

*Skills and values that, in different but similar ways, Rossini and Giblor's have intertwined like the threads of a single weave and which, from today, become the elements of a larger and more important project.*

*A new shared history, with the aim of dividing tasks, multiplying success and facing all the challenges of the future with determination.*

**Giblor's**  
italian work/life specialist

è un'azienda del gruppo

**rossini.**





# Total LOOK

A MATTER OF STYLE

Noi di Giblor's sappiamo bene che una collezione di successo nasce dall'alchimia perfetta tra diverse componenti. Come in una prelibata ricetta, dove tutti gli ingredienti devono essere dosati con sapienza e armonia.

Vogliamo che la nostra gamma di abbigliamento professionale sia l'espressione di questa alchimia, in cui personalità autentica, alto livello di qualità e finiture curate nel dettaglio creino un mix perfetto. Vogliamo offrirti la possibilità di trovare quello che desideri, senza compromessi, come se fosse stato creato su misura per te. È questo il nostro impegno e la nostra missione.

Realizzare un assortimento completo e nuovo ogni anno, con queste premesse, non è un'impresa semplice. Per questo, sin dal principio, abbiamo creato un ufficio stile altamente specializzato e organizzato una produzione estremamente efficiente, che lavorano all'unisono. Sono questi i due reparti che costituiscono il cuore della nostra azienda, la squadra vincente che lavora incessantemente per superare le tue aspettative e i tuoi desideri.

Grazie alle ineguagliabili capacità dei nostri esperti di stile, che catturano con competenza e originalità le ultime tendenze, riusciamo a offrirti capi unici e straordinari, realizzati impiegando tutta la nostra esperienza, trasformando ogni materia prima in un abito perfetto, che ti possa accompagnare ogni giorno al meglio.

*In Giblor's, we know that a successful collection comes from the alchemy of different elements, like in a delicious recipe, where all the ingredients have to be measured out with knowledge and balance.*

*We want our professional clothing range to be the result of this alchemy, where original style, high quality and fine finishing touches create the perfect mix. We want you to find what you desire, without compromise, as if it were tailored to your needs. This is our commitment and our mission.*

*With this premise, creating a complete assortment every year isn't an easy task. For this reason, we created a high qualified design department, since the beginning, and organised an extremely efficient production, which work together. These two departments are at the very heart of our company, the winning team that constantly works to exceed your expectations and fulfil your wishes.*

*Thanks to the incomparable skills of our designers, who captures the latest trends with expertise and originality, we are able to offer you extraordinary unique garments by using all our experience, turning raw materials into a perfect uniform to better support you every day.*







**Giblor's**

italian work/life specialist



Essere unici in cucina è un'impresa quasi impossibile. Un obiettivo che richiede cura del dettaglio, passione e carisma.

Chi supera sé stesso merita un abbigliamento che si adatti alla perfezione alla sua visione: comfort estremo e raffinatezza, arricchita da dettagli cruciali. Questa è la forza ispiratrice che ha unito l'esperienza di **Giblor's** al talento di **Massimo Bottura**.

Il risultato è la **collezione Unique**: una linea di giacche senza eguali, con bottoni personalizzabili, create appositamente per chef straordinari.

# UNIQUE

COLLECTION

*Being unique it's almost an impossible task. A goal that requires attention to details, passion and charisma.*

*One who exceed oneself deserves a uniform that suits perfectly their vision: utmost comfort and sophistication, enriched by essential details. This is the inspiring power that combines **Giblor's** experience and **Massimo Bottura's** talent.*

*The **Unique collection** is the result: a selection of chef jackets without equals, with customisable button, especially created for extraordinary chefs.*

Chef  
Style





**Art. 22P08G291**  
00 Bianco / White

## chef style

Giacche bottoni cuciti a mano  
Hand-made button jackets

# DANTE

### Dettagli / Details

- Abbottonatura con bottoni cuciti a mano
  - Taschino portapenne sulla manica
  - 2 spacchetti dietro
  - Tessuto piquet, no stiro
- Buttoning with hand-made buttons
  - Pen pocket on sleeve
  - 2 rear vents
  - Piqué fabric, no iron

### Taglie / Sizes

S ÷ 5XL Slim Fit

## Art. 22P08G291

00 Bianco / White

### Tessuto / Fabric

100% cotone  
100% cotton  
145 g / m<sup>2</sup>

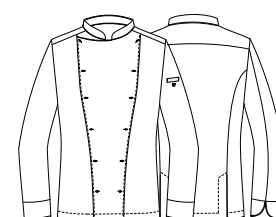
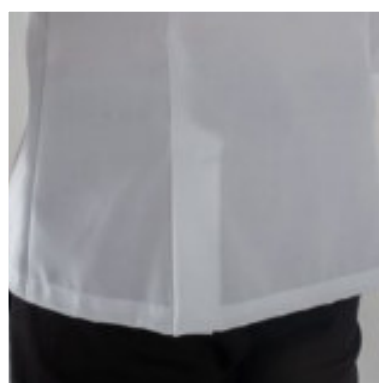
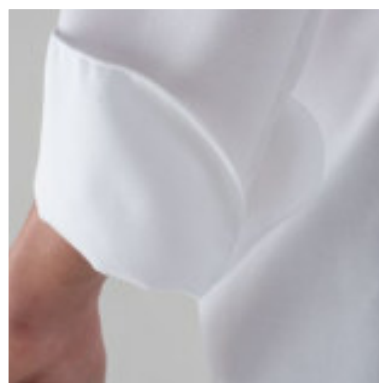
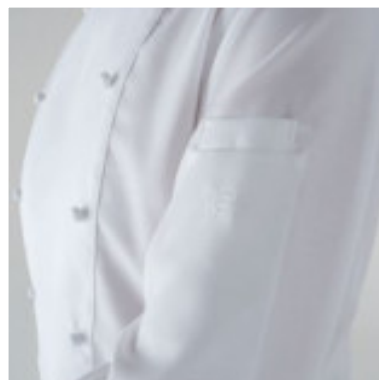

UNIQUE  
COLLECTION



## chef style

Giacche bottoni a pressione in tessuto  
*Fabric covered press stud jackets*

# RICCARDO

### Dettagli / Details

- Abbottonatura con bottoni a pressione in tessuto, di cui il primo in tessuto nero intercambiabile
- Taschino sul petto
- Taschino portapenne sulla manica
- Polsini con automatici in tessuto intercambiabili
- 2 spacchetti dietro
- Inclusi nella confezione 2 set di bottoni intercambiabili (uno in tessuto bianco ed uno in Swarovsky)

- *Buttoning with fabric press studs, the first one made of black fabric and interchangeable*
- *Breast pocket*
- *Pen pocket on sleeve*
- *Cuffs with interchangeable fabric press studs*
- *2 rear vents*
- *2 set of interchangeable press studs are included in the package (one of white fabric and one of Swarovsky)*

### Taglie / Sizes

S ÷ 4XL Slim Fit

### Art. 22P08G292

00 Bianco / White

### Tessuto / Fabric

48% lyocell 48% poliestere 4% elastofine  
48% lyocell 48% polyester 4% elastofine  
185 g / m<sup>2</sup>

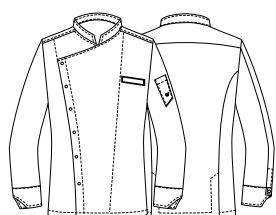
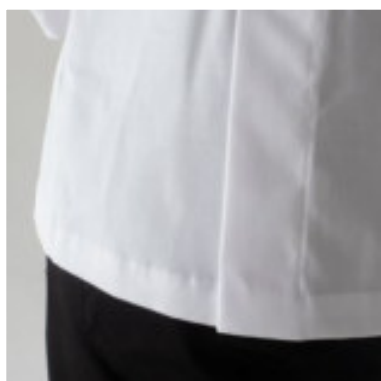
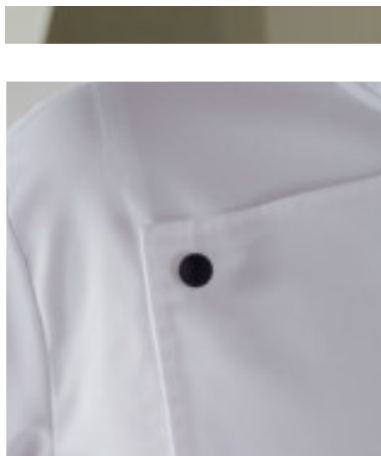

UNIQUE  
COLLECTION

 **Tencel™**  
Feels so right

**COMFORT**



**Art. 22P08G292**  
00 Bianco / White

 **Tencel™**  
Feels so right

 **COMFORT**

**Art. 22P08G293**  
00 Bianco / White



**chef style**

Giacche bottoni a pressione in tessuto  
*Fabric covered press stud jackets*

## SOFIA

### Dettagli / Details

- Abbottonatura con bottoni a pressione in tessuto, di cui il primo in Swarovsky intercambiabile
- Taschino sul petto
- Taschino portapenne sulla manica
- Polsini con automatici in Swarovsky intercambiabili
- 2 spacchetti dietro
- Inclusi nella confezione 2 set di bottoni intercambiabili (uno in tessuto bianco ed uno in tessuto nero)

- *Buttoning with fabric press studs, the first one made of Swarovsky and interchangeable*
- *Breast pocket*
- *Pen pocket on sleeve*
- *Cuffs with interchangeable Swarovsky press studs*
- *2 rear vents*
- *2 set of interchangeable press studs are included in the package (one of white fabric and one of black fabric)*

### Taglie / Sizes

XS ÷ 3XL Slim Fit

### Art. 22P08G293

00 Bianco / White

### Tessuto / Fabric

48% lyocell 48% poliestere 4% elastofine  
48% lyocell 48% polyester 4% elastofine  
185 g / m<sup>2</sup>

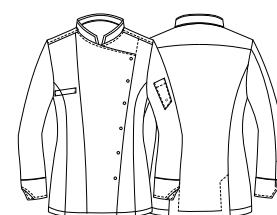
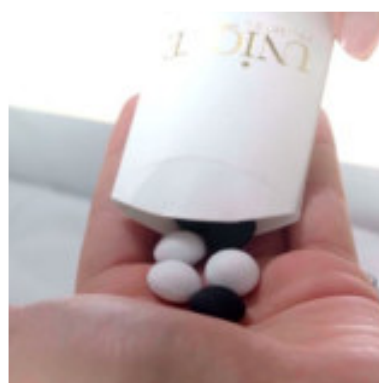
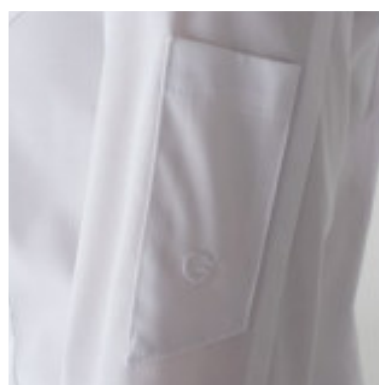
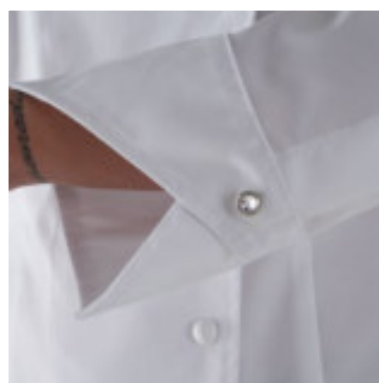
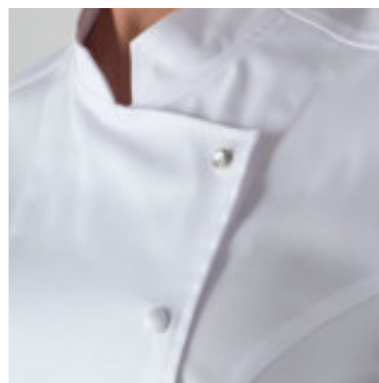

**UNIQUE**  
COLLECTION



 **Tencel™**  
Feels so right

**COMFORT**



**Art. 22P08G294**  
00 Bianco / White

**chef style**

Giacche bottoni a pressione  
Press stud fastening jackets

## CESARE

### Dettagli / Details

- Abbottonatura con bottoni a pressione nascosti di cui il primo in madreperla ed intercambiabile
    - Taschino sul petto
  - Taschino portapenne sulla manica
  - Polsini con automatici in madreperla intercambiabili
    - 2 spacchetti dietro
  - Incluso nella confezione un set di bottoni in smalto nero intercambiabili
- *Concealed buttoning with press studs, the first one made of mother-of-pearl and interchangeable*  
- *Breast pocket*  
- *Pen pocket on sleeve*  
- *Cuffs with interchangeable mother-of-pearl press studs*  
- *2 rear vents*  
- *A set of interchangeable black enamelled press studs is included in the package*

### Taglie / Sizes

S ÷ 4XL Slim Fit

**Art. 22P08G294**

00 Bianco / White

### Tessuto / Fabric

48% lyocell 48% poliestere 4% elastofine  
48% lyocell 48% polyester 4% elastofine  
185 g / m<sup>2</sup>

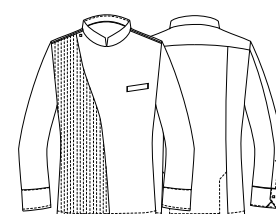
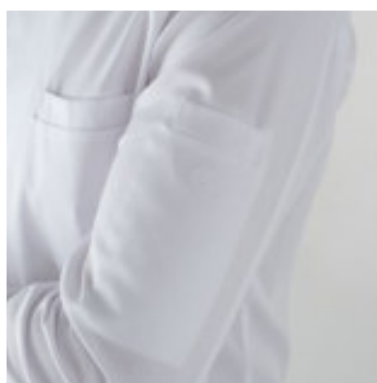
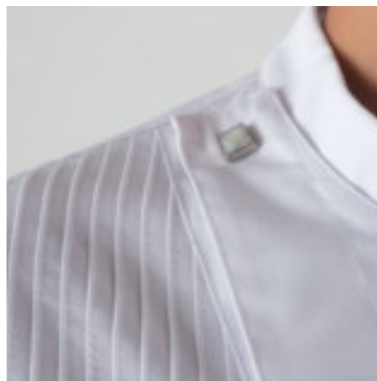

**UNIQUE**  
COLLECTION



**Giblor's**  
italian worklife specialist





Scopri la sensazione di indossare capi perfetti, pensati per persone come te che vivono il lavoro con stile e raffinatezza in ogni momento della giornata.

Tessuti di alta qualità, vestibilità impeccabile e un fitting studiato nei minimi dettagli, per farti sentire ogni capo come un abito su misura. Se la cucina è il tuo regno, non puoi perderti la collezione **G' Elegance**, creata apposta per te!

# Elegance

COLLECTION

*Discover the feeling of wearing perfect garments, designed for people like you, who experience their work with style and refinement in the everyday life.*

*High-quality fabrics and impeccable fitting designed to details to make each garment feel like a tailored suit.*

*If the kitchen is your kingdom, you can't miss the **G' Elegance collection**, created especially for you.*

Chef  
Style



## chef style

Giacche bottoni a pressione  
Press stud fastening jackets

# ALESSIO

### Dettagli / Details

- Abbottonatura con bottoni a pressione in tessuto
- Taschino sul petto
- Taschino portapenne
- Polsino con abbottonatura nascosta con automatico
- 2 spacchetti dietro

- Buttoning with fabric covered press studs
- Breast pocket
- Pen pocket on sleeve
- Cuffs with concealed press studs
- 2 rear vents

### Taglie / Sizes

S ÷ 4XL Slim Fit

### Art. 24P08G390

00 Bianco / White

### Tessuto / Fabric

48% lyocell 48% poliestere 4% elastofine  
48% lyocell 48% polyester 4% elastofine  
185 g / m<sup>2</sup>

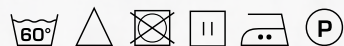
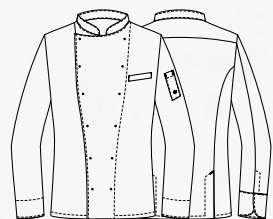

 **Tencel™**  
Feels so right

 **COMFORT**

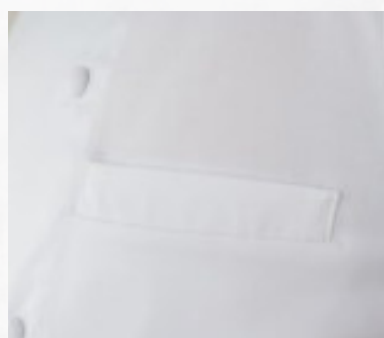
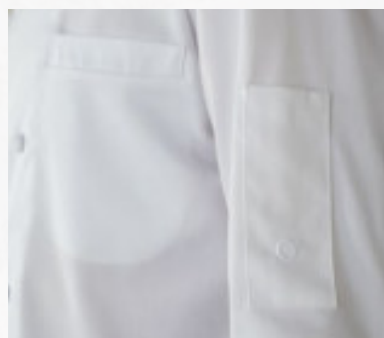

**Tencel™**  
Feels so right

COMFORT



## chef style

Giacche bottoni a pressione  
Press stud fastening jackets

# AURA

### Dettagli / Details

- Abbottonatura con bottoni a pressione in tessuto
  - Taschino sul petto
  - Taschino portapenne
  - Polsino con abbottonatura nascosta con automatico
  - 2 spacchetti dietro
- Buttoning with fabric covered press studs
- Breast pocket
- Pen pocket on sleeve
- Cuffs with concealed press studs
- 2 rear vents

### Taglie / Sizes

XS ÷ 4XL Slim Fit

### Art. 24P08G391

00 Bianco / White

### Tessuto / Fabric

48% lyocell 48% poliestere 4% elastofine  
48% lyocell 48% polyester 4% elastofine  
185 g / m<sup>2</sup>

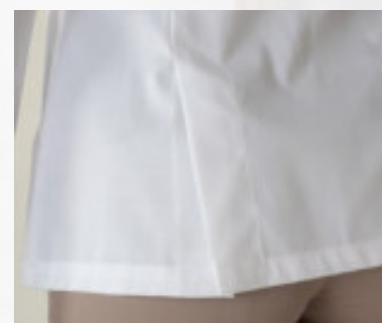



## chef style

Giacche bottoni a pressione  
Press stud fastening jackets

# BRIDGET

### Dettagli / Details

- Abbottonatura nascosta con automatici
- Taschino portapenne sulla manica
- 2 spacchetti dietro

- Concealed buttoning with press studs
- Pen pocket on sleeve
- 2 rear vents

### Taglie / Sizes

XS ÷ 4XL Slim Fit

### Art. 23P08G352

00 Bianco / White

### Tessuto / Fabric

48% lyocell 48% poliestere 4% elastofine  
48% lyocell 48% polyester 4% elastofine  
185 g / m<sup>2</sup>



 **Tencel™**  
Feels so right

**COMFORT**



### Art. 23P08G352

000 Nero / Black



 **Tencel™**  
Feels so right  
**COMFORT**

Brigata di cucina / *Brigade de cuisine*  
Al Gatto Verde, Modena

## chef style

Giacche bottoni a pressione  
Press stud fastening jackets

# DARCY

### Dettagli / Details

- Abbottonatura nascosta con automatici
  - Taschino sul petto
  - Taschino portapenne sulla manica
  - 2 spacchetti dietro
- Concealed buttoning with press studs
- Breast pocket
  - Pen pocket on sleeve
  - 2 rear vents

### Taglie / Sizes

S ÷ 4XL Slim Fit

### Art. 23P08G351

00 Bianco / White

### Tessuto / Fabric

48% lyocell 48% poliestere 4% elastofine  
48% lyocell 48% polyester 4% elastofine  
185 g / m<sup>2</sup>

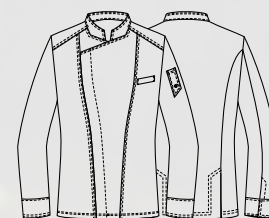

### Art. 23P08G351

000 Nero / Black



Brigata di cucina / *Brigade de cuisine*  
Cavallino, Modena



## chef style

Giacche bottoni a pressione  
Press stud fastening jackets

# LORENZO

### Dettagli / Details

- Abbottonatura nascosta con automatici
- Taschino sul petto
- Taschino portapenne sulla manica
- Polsini con automatico a vista
- 2 spacchetti dietro

- Concealed buttoning with press studs
- Breast pocket
- Pen pocket on sleeve
- Visible press stud on the cuffs
- 2 rear vents

### Taglie / Sizes

S ÷ 4XL Slim Fit

### Art. 23P08G343

00 Bianco / White

### Tessuto / Fabric

48% lyocell 48% poliestere 4% elastofine  
48% lyocell 48% polyester 4% elastofine  
185 g / m<sup>2</sup>



 **Tencel™**  
Feels so right

**COMFORT**



 **Tencel™**  
Feels so right

**COMFORT**

### Art. 23P08G343

000 Nero / Black



Brigata di cucina / Brigade de cuisine  
Franceschetta58, Modena

## chef style

Giacche bottoni a pressione  
Press stud fastening jackets

# LUDOVICA

### Dettagli / Details

- Abbottonatura nascosta con automatici
  - Taschino sul petto
- Taschino portapenne sulla manica
  - Polsini con automatici a vista
  - 2 spacchetti dietro
- Concealed buttoning with press studs
  - Breast pocket
  - Pen pocket on sleeve
- Visible press stud on the cuffs
  - 2 rear vents

### Taglie / Sizes

XS ÷ 4XL Slim Fit

### Art. 23P08G344

00 Bianco / White

### Tessuto / Fabric

48% lyocell 48% poliestere 4% elastofine  
48% lyocell 48% polyester 4% elastofine  
185 g / m<sup>2</sup>

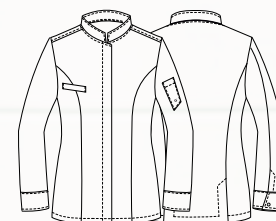

**Tencel**<sup>™</sup>  
Feels so right

COMFORT

**Tencel**<sup>™</sup>  
Feels so right

COMFORT



### Art. 23P08G344

000 Nero / Black



Brigata di cucina / *Brigade de cuisine*  
Cavallino, Modena



## chef style

Giacche bottoni a pressione  
Press stud fastening jackets

# PAUL

### Dettagli / Details

- Abbottonatura nascosta con automatici
- Taschino sul petto
- Taschino portapenne sulla manica
- Polsini con automatico a vista
- 2 spacchetti dietro

- Concealed buttoning with press studs
- Breast pocket
- Pen pocket on sleeve
- Visible press stud on the cuffs
- 2 rear vents

### Taglie / Sizes

S ÷ 4XL Slim Fit

### Art. 20P08G165

00 Bianco / White  
000 Nero / Black

### Tessuto / Fabric

62% cotone 35% poliestere 3% elastan  
62% cotton 35% polyester 3% elastane  
180 g / m<sup>2</sup>

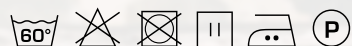
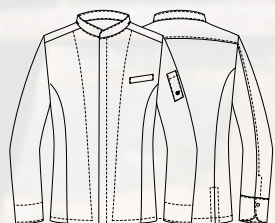

COMFORT



COMFORT



Art. 20P08G165  
000 Nero / Black

**chef style**

Giacche bottoni a pressione  
Press stud fastening jackets

## DENISE

### Dettagli / Details

- Abbottonatura nascosta con automatici
  - Taschino sul petto
- Taschino portapenne sulla manica
  - Polsini con automatico a vista
  - 2 spacchetti dietro
- Concealed buttoning with press studs
  - Breast pocket
  - Pen pocket on sleeve
- Visible press stud on the cuffs
  - 2 rear vents

### Taglie / Sizes

XS ÷ 3XL Slim Fit

### Art. 20P08G166

00 Bianco / White  
000 Nero / Black

### Tessuto / Fabric

62% cotone 35% poliestere 3% elasthan  
62% cotton 35% polyester 3% elastane  
180 g / m<sup>2</sup>

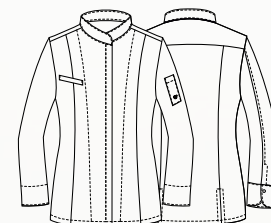

COMFORT

COMFORT



Art. 20P08G166  
00 Bianco / White



## chef style

Giacche bottoni a pressione  
Press stud fastening jackets

# NORA

### Dettagli / Details

- Abbottonatura nascosta con automatici
- Taschino sul petto
- Taschino portapenne sulla manica
- 2 spacchetti dietro
- Tessuto Piquet

- Concealed buttoning with press studs
- Breast pocket
- Pen pocket on sleeve
- 2 rear vents
- Piqué fabric

### Taglie / Sizes

XS ÷ 4XL Slim Fit

### Art. 23P08G350

00 Bianco / White

### Tessuto / Fabric

52% poliestere 45% cotone 3% elasthan  
52% polyester 45% cotton 3% elastane  
190 g / m<sup>2</sup>

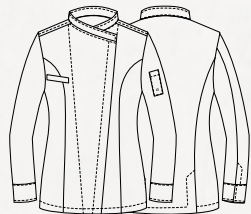

COMFORT



COMFORT



### Art. 23P08G350

000 Nero / Black

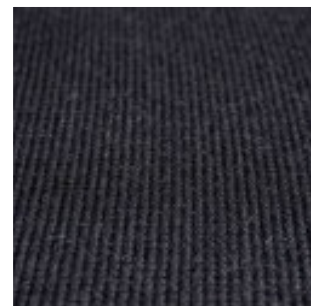

Tessuto Piquet / Piqué fabric



## chef style

Giacche bottoni a pressione  
Press stud fastening jackets

# NILE

### Dettagli / Details

- Abbottonatura nascosta con automatici
    - Taschino sul petto
  - Taschino portapenne sulla manica
    - 2 spacchetti dietro
  - Tessuto Piquet
- Concealed buttoning with press studs
- Breast pocket
  - Pen pocket on sleeve
  - 2 rear vents
  - Piqué fabric

### Taglie / Sizes

S ÷ 4XL Slim Fit

### Art. 23P08G349

000 Nero / Black

### Tessuto / Fabric

52% poliestere 45% cotone 3% elasthan  
52% polyester 45% cotton 3% elastane  
190 g / m<sup>2</sup>

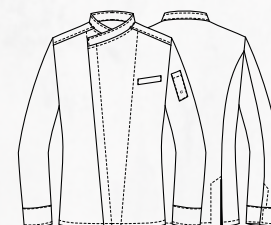

COMFORT



COMFORT



### Art. 23P08G349

00 Bianco / White



Tessuto Piquet / Piqué fabric



 **Tencel™**  
Feels so right



**Art. 17P08G957**  
00 Bianco / White



# EMANUEL

### Dettagli / Details

- Abbottonatura nascosta con automatici
  - 3 automatici a vista - Taschino sul petto
  - Taschino portapenne sulla manica
  - Inserti in rete
  - 2 spacchetti dietro
- Concealed buttoning with press studs
  - 3 visible press studs - Breast pocket
  - Pen pocket on sleeve
  - Network fabric panels
  - 2 rear vents

### Taglie / Sizes

S ÷ 5XL Slim Fit

**Art. 17P08G957**

00 Bianco / White

**Art. 17P08G958**

000 Nero / Black

**Art. 20P08G958**

004 Blu / Blue

### Tessuto / Fabric

50% lyocell 50% poliestere  
50% lyocell 50% polyester  
180 g / m<sup>2</sup>

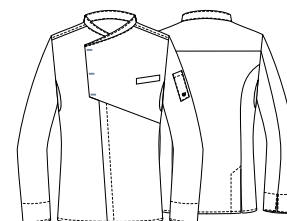

**Art. 17P08G957**

00 Bianco / White



**Art. 17P08G958**

000 Nero / Black



**Art. 20P08G958**

004 Blu / Blue



## chef style

Giacche bottoni a pressione  
Press stud fastening jackets

# VINCENT

### Dettagli / Details

- Abbottonatura nascosta con automatici
- Taschino sul petto
- Taschino portapenne sulla manica
- Inserti in rete
- Bottoni gemelli nei polsi
- 2 spacchetti dietro

- Concealed buttoning with press studs
- Breast pocket
- Pen pocket on sleeve
- Network fabric panels
- Cufflinks on the cuffs
- 2 rear vents

### Taglie / Sizes

S ÷ 4XL Slim Fit

### Art. 20P08G169

00 Bianco / White

000 Nero / Black

### Tessuto / Fabric

50% lyocell 50% poliestere

50% lyocell 50% polyester

180 g / m<sup>2</sup>

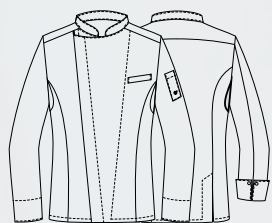

 **Tencel**<sup>™</sup>  
Feels so right



 **Tencel**<sup>™</sup>  
Feels so right

### Art. 20P08G169

000 Nero / Black

## chef style

Giacche bottoni a pressione  
Press stud fastening jackets

# ALEC

### Dettagli / Details

- Abbottonatura nascosta con automatici
  - Taschino sul petto
  - Taschino portapenne sulla manica
  - Rete fianchetti davanti e dietro
  - 2 spacchetti dietro
- Concealed buttoning with press studs
- Breast pocket
  - Visible press stud on the cuffs
  - Network fabric on the front and back sides
  - 2 side vents

### Taglie / Sizes

S ÷ 4XL Slim Fit

### Art. 22P08G296

00 Bianco / White  
000 Nero / Black

### Tessuto / Fabric

62% cotone 35% poliestere 3% elasthan  
62% cotton 35% polyester 3% elastane  
180 g / m<sup>2</sup>

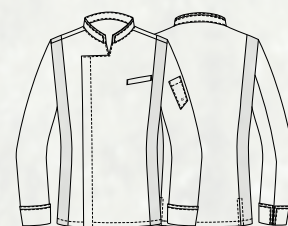

Art. 22P08G296  
000 Nero / Black



## chef style

Giacche bottoni a pressione  
Press stud fastening jackets

# ERIC

### Dettagli / Details

- Abbottonatura nascosta con automatici
- 1 automatico a vista
- Taschino sul petto
- Taschino portapenne sulla manica
- Polsini con automatico a vista
- 2 spacchetti dietro

- Concealed buttoning with press studs
- 1 visible press stud
- Breast pocket
- Pen pocket on sleeve
- Visible press stud on the cuffs
- 2 rear vents

### Taglie / Sizes

S ÷ 4XL Slim Fit

### Art. 22P08G295

J004 Jeans blu / Blue jeans

### Tessuto / Fabric

62% cotone 35% poliestere 3% elasthan  
62% cotton 35% polyester 3% elastane  
180 g / m<sup>2</sup>

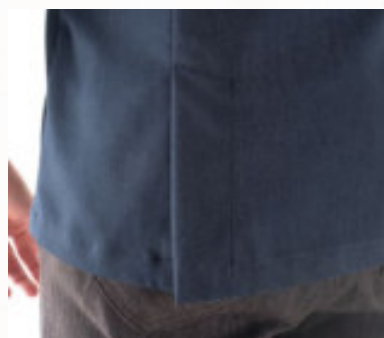
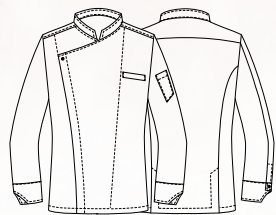

COMFORT



## chef style

Giacche bottoni a pressione  
Press stud fastening jackets

# ROGER

### Dettagli / Details

- Abbottonatura nascosta con automatici
  - Taschino sul petto
- Polsini con automatico a vista
  - 2 spacchetti nel fianco
  - Rete sulla schiena
  - Rete nel sottomanica
  - Tessuto Piquet
- Concealed buttoning with press studs
  - Breast pocket
- Visible press stud on the cuffs
  - 2 side vents
  - Network fabric on the back
  - Network fabric on the undersleeve
  - Piqué fabric

### Taglie / Sizes

S ÷ 4XL Slim Fit

### Art. 22P08G297

000 Nero / Black  
00 Bianco / White

### Tessuto / Fabric

52% poliestere 48% cotone  
52% polyester 48% cotton  
171 g / m<sup>2</sup>

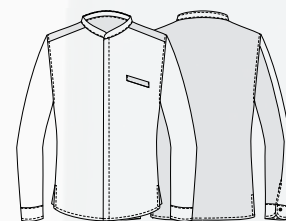

Art. 22P08G297  
00 Bianco / White

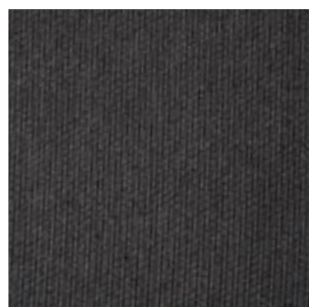

Tessuto Piquet / Piqué fabric







Se ami essere sempre al passo con le tendenze più contemporanee e sei alla ricerca di abiti originali e suggestivi, la **collezione G' Glamour** è quello che fa per te. Grazie alle linee di tendenza e agli abbinamenti particolari, non passerai mai inosservato.

**Non perdere l'occasione di mostrare il tuo stile unico e creativo, anche al lavoro!**

# *Glamour*

COLLECTION

*If you love to keep up with the most contemporary trends and are looking for original and suggestive clothes, the **G' Glamour collection** is the one for you. Thanks to the trendy lines and particular combinations, you will never go unnoticed.*

**Don't miss the opportunity to show your unique and creative style, even at work!**

Chef  
Style



  
sorona®  
AGILE

COMFORT



Tessuto Ripstop / Ripstop fabric



**Art. 24P08G389**  
000 Nero / Black



## DIEGO

### Dettagli / Details

- Abbottonatura nascosta con automatici
  - Taschino sul petto
  - Taschino portapenne sulla manica
  - Polsini con automatici nascosti
  - 2 spacchetti dietro
  - Tessuto Ripstop
- Concealed buttoning with press studs
  - Breast pocket
  - Pen pocket on sleeve
  - Cuffs with concealed press studs
  - 2 rear vents
  - Ripstop fabric

### Taglie / Sizes

S ÷ 4XL Slim Fit

### Art. 24P08G389

000 Nero / Black  
00 Bianco / White

### Tessuto / Fabric

100% poliestere  
100% polyester  
120 g / m<sup>2</sup>

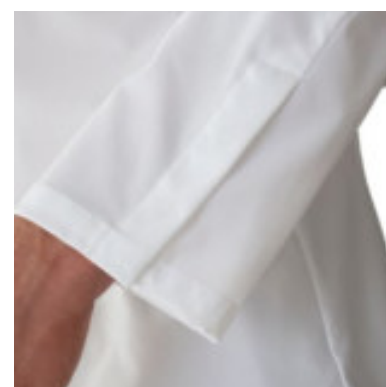

**Art. 24P08G389**  
00 Bianco / White

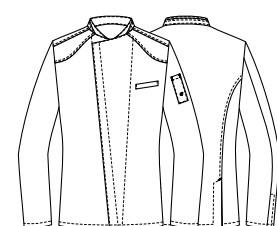



## chef style

Giacche bottoni a pressione  
Press stud fastening jackets

# GIORGIO

### Dettagli / Details

- Abbottonatura nascosta con automatici
- Taschino sul petto
- Taschino portapenne sulla manica
- 2 spacchetti dietro

- Concealed buttoning with press studs
- Breast pocket
- Pen pocket on sleeve
- 2 rear vents

### Taglie / Sizes

S ÷ 4XL Slim Fit

### Art. 24P08G961

004 Blu / Blue  
102 Verde militare / Military green  
119 Grigio medio / Medium grey  
322 Marrone / Brown

### Art. 23P08G961

00 Bianco / White  
000 Nero / Black

### Tessuto / Fabric

100% poliestere  
100% polyester  
110 g / m<sup>2</sup>

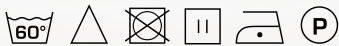
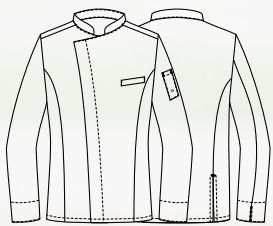

sorona®  
AGILE





**Art. 24P08G961**  
004 Blu / Blue



**Art. 24P08G961**  
102 Verde militare / Military green



**Art. 24P08G961**  
119 Grigio medio / Medium grey



**Art. 24P08G961**  
322 Marrone / Brown



**Art. 23P08G961**  
00 Bianco / White



**Art. 23P08G961**  
000 Nero / Black



# Giblor's

italian worklife specialist









## chef style

Giacche bottoni a pressione  
Press stud fastening jackets

# GLORIA

### Dettagli / Details

- Abbottonatura nascosta con automatici
- Taschino sul petto
- Taschino portapenne sulla manica

- Concealed buttoning with press studs
- Breast pocket
- Pen pocket on sleeve

### Taglie / Sizes

XS ÷ 4XL Slim Fit

### Art. 24P08G984

004 Blu / Blue  
102 Verde militare / Military green  
119 Grigio medio / Medium grey  
322 Marrone / Brown

### Art. 23P08G984

00 Bianco / White  
000 Nero / Black

### Tessuto / Fabric

100% poliestere  
100% polyester  
110 g / m<sup>2</sup>

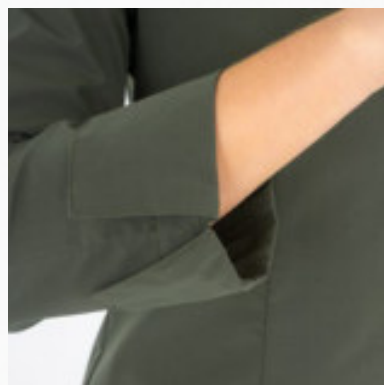

sorona®  
AGILE





**Art. 24P08G984**  
004 Blu / Blue



**Art. 24P08G984**  
102 Verde militare / Military green



**Art. 24P08G984**  
119 Grigio medio / Medium grey



**Art. 24P08G984**  
322 Marrone / Brown



**Art. 23P08G984**  
00 Bianco / White



**Art. 23P08G984**  
000 Nero / Black



## chef style

Giacche bottoni a pressione  
Press stud fastening jackets

# ARON

### Dettagli / Details

- Abbottonatura nascosta con automatici
- Taschino sul petto
- 2 spacchetti dietro
- Tessuto Ripstop

- Concealed buttoning with press studs
- Breast pocket
- 2 rear vents
- Ripstop fabric

### Taglie / Sizes

S ÷ 4XL Slim Fit

### Art. 24P08G402

00 Bianco / White  
000 Nero / Black

### Tessuto / Fabric

100% poliestere  
100% polyester  
120 g / m<sup>2</sup>

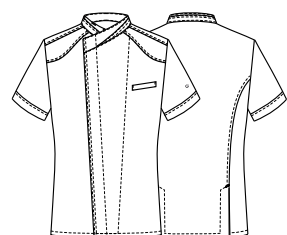
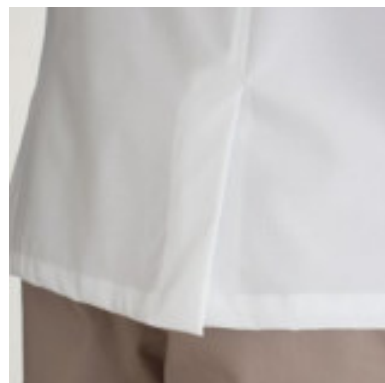

  
sorona<sup>®</sup>  
AGILE

COMFORT



### Art. 24P08G402

00 Bianco / White

  
sorona<sup>®</sup>  
AGILE

COMFORT



### Art. 24P08G402

000 Nero / Black

  
sorona®  
AGILE

COMFORT



Tessuto Ripstop / Ripstop fabric



## chef style

Giacche bottoni a pressione  
Press stud fastening jackets

# LOUIS

### Dettagli / Details

- Abbottonatura nascosta con automatici
- Taschino sul petto
- 2 spacchetti dietro

- Concealed buttoning with press studs
- Breast pocket
- 2 rear vents

### Taglie / Sizes

S ÷ 4XL Slim Fit

### Art. 24P08G383

000 Nero / Black

### Tessuto / Fabric

100% poliestere / polyester  
110 g / m<sup>2</sup>



**chef style**

Giacche bottoni a pressione  
*Press stud fastening jackets*

## GRACE

### Dettagli / Details

- Abbottonatura nascosta con automatici
- Taschino sul petto
- 2 spacchetti dietro

- *Concealed buttoning with press studs*
- *Breast pocket*
- *2 rear vents*

### Taglie / Sizes

XS ÷ 4XL Slim Fit

**Art. 24P08G384**

000 Nero / Black

### Tessuto / Fabric

100% poliestere / polyester  
110 g / m<sup>2</sup>

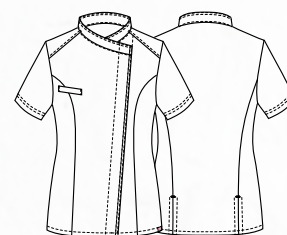

  
**GREEN  
& CLEAN**

  
**COMFORT**

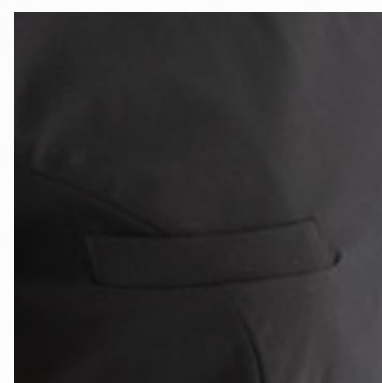



## chef style

Casacche bottoni a pressione  
Press stud fastening tunics

# GAIA

### Dettagli / Details

- Abbottonatura nascosta con automatici
- 1 tasca
- 2 spacchetti nel fianco

- Concealed buttoning with press studs
- 1 pocket
- 2 side vents

### Taglie / Sizes

XS ÷ 3XL Slim Fit

### Art. 24P02K397

000 Nero / Black

### Tessuto / Fabric

100% poliestere / polyester  
110 g / m<sup>2</sup>

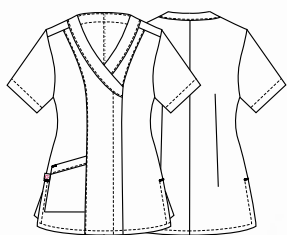

**chef style**

Giacche bottoni a pressione  
Press stud fastening jackets

## ROGER

### Dettagli / Details

- Abbottonatura nascosta con automatici
  - Taschino sul petto
- Polsini con automatico a vista
  - 2 spacchetti sul fianco
- Concealed buttoning with press studs
  - Breast pocket
- Visible press studs on the cuffs
  - 2 side vents

### Taglie / Sizes

S ÷ 4XL Slim Fit

### Art. 24P08G395

000 Nero / Black

### Tessuto / Fabric

100% poliestere / polyester  
110 g / m<sup>2</sup>

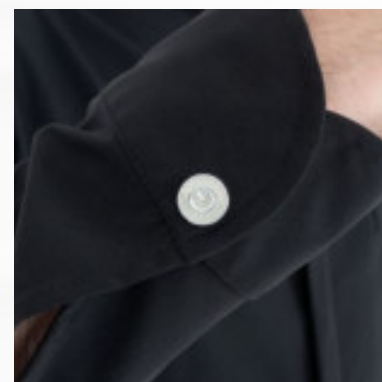
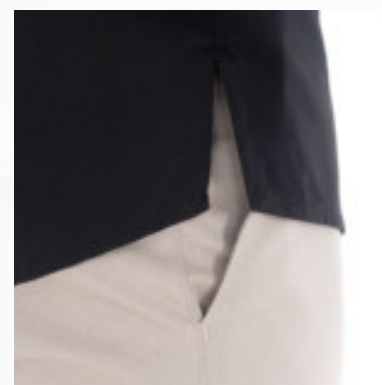
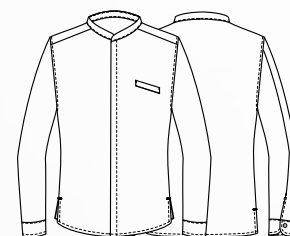

  
**GREEN  
& CLEAN**

  
**COMFORT**





## chef style

Giacche bottoni a pressione  
Press stud fastening jackets

# KIRK

### Dettagli / Details

- Abbottonatura a vista con automatici
- Taschino sul petto
- Taschino portapenne sulla manica
- Fondo manica con automatici a vista
- Rete nei fianchetti dietro

- Visible buttoning with press studs
- Breast pocket
- Pen pocket on sleeve
- Bottom sleeve with visible press studs
- Lateral network fabric panels on the back

### Taglie / Sizes

S ÷ 4XL Slim Fit

### Art. 22P08G300

000 Nero / Black  
00 Bianco / White

### Tessuto / Fabric

65% poliestere 35% cotone  
65% polyester 35% cotton  
200 g / m<sup>2</sup>

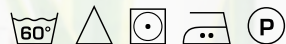
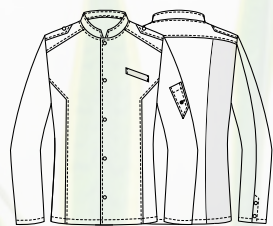

COMFORT



### Art. 22P08G300

00 Bianco / White

**chef style**

Giacche bottoni a pressione  
Press stud fastening jackets

## KEIRA

### Dettagli / Details

- Abbottonatura a vista con automatici
- Taschino sul petto
- Taschino portapenne sulla manica
- Fondo manica con automatici a vista
- Rete nei fianchetti dietro
  
- Visible buttoning with press studs
- Breast pocket
- Pen pocket on sleeve
- Bottom sleeve with visible press studs
- Lateral network fabric panels on the back

### Taglie / Sizes

XS ÷ 3XL Slim Fit

### Art. 22P08G301

00 Bianco / White  
000 Nero / Black

### Tessuto / Fabric

65% poliestere 35% cotone  
65% polyester 35% cotton  
200 g / m<sup>2</sup>

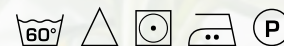

COMFORT

COMFORT



Art. 22P08G301  
000 Nero / Black



 **Tencel™**  
Feels so right



**Art. 22P08G298**  
00 Bianco / White



# SAMUEL

**Dettagli / Details**

- Abbottonatura nascosta con automatici
  - 3 automatici a vista
- Taschino portapenne sulla manica
  - 2 spacchetti dietro
- Concealed buttoning with press studs
  - 3 visible press studs
- Pen pocket on sleeve
  - 2 rear vents

**Taglie / Sizes**

S ÷ 4XL Slim Fit

**Art. 22P08G298**

00 Bianco / White  
019 Grigio chiaro / Light grey  
000 Nero / Black

**Tessuto / Fabric**

50% lyocell 50% poliestere  
50% lyocell 50% polyester  
180 g / m<sup>2</sup>

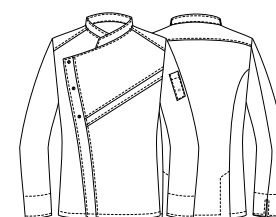

**Art. 22P08G298**

00 Bianco / White



**Art. 22P08G298**

000 Nero / Black

**Art. 22P08G298**

019 Grigio chiaro / Light grey



## chef style

Giacche bottoni a pressione  
Press stud fastening jackets

# SYLVESTER

### Dettagli / Details

- Abbottonatura nascosta con automatici
- 1 automatico a vista
- Taschino sul petto
- Rete fianchetti davanti e dietro
- Maniche in rete- 2 spacchetti dietro

- *Concealed buttoning with press studs*
- *1 visible press stud*
- *Breast pocket*
- *Network fabric on the front and back sides*
- *Sleeves made of network fabric*
- *2 rear vents*

### Taglie / Sizes

S ÷ 4XL Slim Fit

### Art. 22P08G299

000 Nero / Black

### Tessuto / Fabric

100% poliestere  
100% polyester  
86 g / m<sup>2</sup>

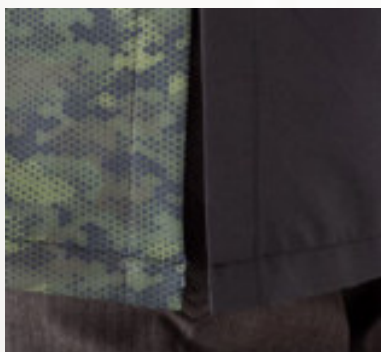
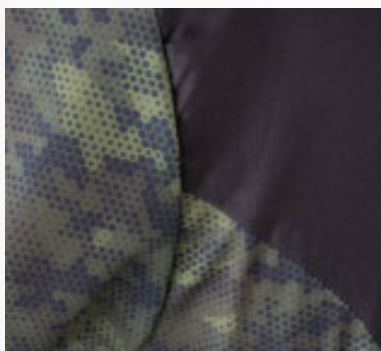
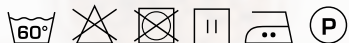

DRY  
& CLEAN

Fresh &  
Stretch

ULTRA  
LIGHT  
86 GR.





## chef style

Giacche bottoni a pressione  
Press stud fastening jackets

# BRANDO

### Dettagli / Details

- Abbottonatura nascosta con automatici
- Taschino sul petto
- Rete sulla schiena

- Concealed buttoning with press studs
- Breast pocket
- Network fabric on the back

### Taglie / Sizes

S ÷ 4XL Slim Fit

### Art. 22P08G302

00 Bianco / White  
000 Nero / Black

### Tessuto / Fabric

100% poliestere  
100% polyester  
86 g / m<sup>2</sup>



DRY  
& CLEAN



ULTRA  
LIGHT  
86 GR.



Fresh &  
Stretch

ULTRA  
LIGHT  
86 GR.



Art. 22P08G302  
000 Nero / Black



## chef style

Giacche bottoni a pressione  
Press stud fastening jackets

# LAPO

### Dettagli / Details

- Abbottonatura a vista con automatici
- Taschino sul petto - Rete allover
- Inserti in tessuto

- Visible buttoning with press studs
- Breast pocket - Network fabric allover
- Fabric panels

### Taglie / Sizes

S ÷ 4XL Slim Fit

### Art. 19P08G045

119 Grigio medio / Medium grey

### Tessuto 1 / Fabric 1

100% poliestere / polyester  
160 g / m<sup>2</sup>

### Tessuto 2 / Fabric 2

50% cotone 50% poliestere  
50% cotton 50% polyester  
180 g / m<sup>2</sup>

### Art. 18P08G045

000 Nero / Black  
00 Bianco / White

### Tessuto 1 / Fabric 1

100% poliestere / polyester  
160 g / m<sup>2</sup>

### Tessuto 2 / Fabric 2

97% cotone 3% elastan  
97% cotton 3% elastane  
185 g / m<sup>2</sup>

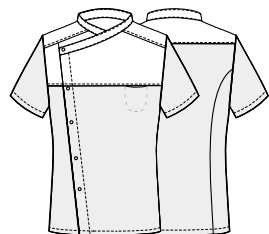

LUXSATIN

Fresh & Stretch

COMFORT

### Art. 19P08G045

119 Grigio medio / Medium grey



### Art. 18P08G045

000 Nero / Black



### Art. 18P08G045

00 Bianco / White



Fresh & Stretch  
COMFORT

Fresh & Stretch

COMFORT



Art. 18P08G045  
00 Bianco / White



## chef style

Giacche bottoni a pressione  
Press stud fastening jackets

# LAPO

### Dettagli / Details

- Abbottonatura a vista con automatici
- Taschino sul petto
- Rete allover

- Visible buttoning with press studs
- Breast pocket
- Network fabric allover

### Taglie / Sizes

S ÷ 4XL Slim Fit

### Art. 21P08G257

F018 Camouflage blu  
F018 Blue camouflage

### Tessuto / Fabric

100% poliestere  
100% polyester  
160 g / m<sup>2</sup>

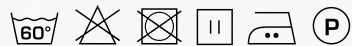

**Fresh &  
Stretch**

COMFORT



## chef style

Giacche bottoni a pressione  
Press stud fastening jackets

# ALINA

### Dettagli / Details

- Abbottonatura a vista con automatici
- 1 tasca
- Rete alllover

- Visible buttoning with press studs
- 1 pocket
- Network fabric alllover

### Taglie / Sizes

XS ÷ 3XL Slim Fit

### Art. 21P02K258

F018 Camouflage blu  
F018 Blue camouflage

### Tessuto / Fabric

100% poliestere  
100% polyester  
160 g / m<sup>2</sup>



Fresh &  
Stretch

COMFORT



## chef style

Giacche bottoni a pressione  
Press stud fastening jackets

# LAPO

### Dettagli / Details

- Abbottonatura a vista con automatici
- Taschino sul petto
- Rete alllover
- Inserti in tessuto

- Visible buttoning with press studs
- Breast pocket
- Network fabric allover
- Fabric panels

### Taglie / Sizes

S ÷ 4XL Slim Fit

### Art. 21P08G251

J004 Jeans blu  
J004 Blue jeans

### Tessuto 1 / Fabric 1

100% poliestere  
100% polyester  
160 g / m<sup>2</sup>

### Tessuto 2 / Fabric 2

70% viscosa 27% poliestere 3% elasthan  
70% viscose 27% polyester 3% elastane  
200 g / m<sup>2</sup>

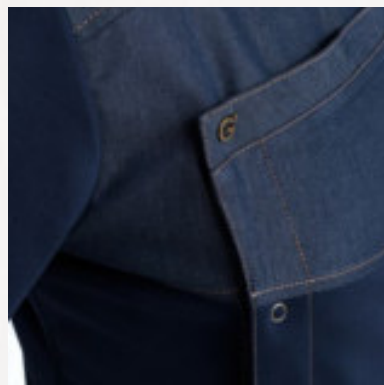
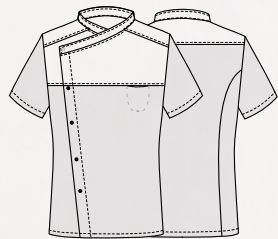

**chef style**

Giacche bottoni a pressione  
Press stud fastening jackets

## ALINA

### Dettagli / Details

- Abbottonatura a vista con automatici
- 1 tasca
- Rete sulla schiena

- Visible buttoning with press studs
- 1 pocket
- Network fabric on the back

### Taglie / Sizes

XS ÷ 3XL Slim Fit

### Art. 21P02K252

J004 Jeans blu  
J004 Blue jeans

### Tessuto 1 / Fabric 1

70% viscosa 27% poliestere 3% elastan  
70% viscose 27% polyester 3% elastane  
200 g / m<sup>2</sup>

### Tessuto 2 / Fabric 2

100% poliestere  
100% polyester  
160 g / m<sup>2</sup>





## chef style

Giacche bottoni a pressione  
Press stud fastening jackets

# IDA

### Dettagli / Details

- Abbottonatura nascosta con automatici
- 1 automatico a vista
- Taschino sul petto
- Inserti in jeans
- Rete sulla schiena

- *Concealed buttoning with press studs*
- *1 visible press stud*
- *Breast pocket*
- *Jeans inserts*
- *Network fabric on the back*

### Taglie / Sizes

XS ÷ 3XL Slim Fit

### Art. 20P08G178

000 Nero / Black

### Tessuto / Fabric

65% poliestere 35% cotone  
65% polyester 35% cotton  
200 g / m<sup>2</sup>

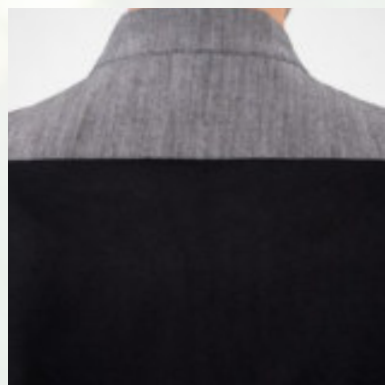

COMFORT





## chef style

Giacche bottoni a pressione  
Press stud fastening jackets

# ENEA

### Dettagli / Details

- Abbottonatura nascosta con automatici
  - 1 automatico a vista
  - Taschino sul petto
  - Inserti in jeans
  - Rete sulla schiena
- Concealed buttoning with press studs
- 1 visible press stud
  - Breast pocket
  - Jeans inserts
  - Network fabric on the back

### Taglie / Sizes

S ÷ 4XL Slim Fit

### Art. 20P08G177

000 Nero / Black

### Tessuto / Fabric

65% poliestere 35% cotone  
65% polyester 35% cotton  
200 g / m<sup>2</sup>

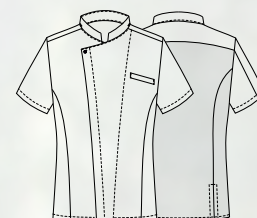

COMFORT

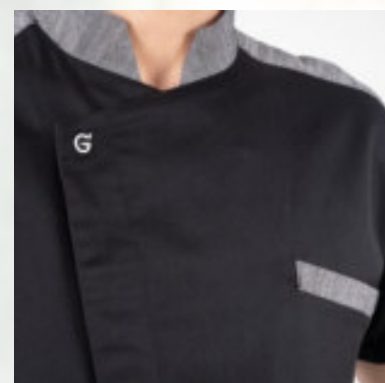



## chef style

Giacche bottoni a pressione  
Press stud fastening jackets



**Art. 23P08G218**  
00 Bianco / White



**Art. 23P08G218**  
000 Nero / Black



**Art. 23P08G218**  
004 Blu / Blue



**Art. 23P08G218**  
073 Beige / Beige



**Art. 23P08G218**  
102 Verde militare / Military green



**Art. 23P08G218**  
119 Grigio medio / Medium grey

## chef style

Giacche bottoni a pressione  
Press stud fastening jackets

# MEGAN

### Dettagli / Details

- Abbottonatura nascosta con automatici
  - 2 automatici a vista
  - Taschino sul petto
  - Rete sulla schiena
- Concealed buttoning with press studs
- 2 visible press studs
  - Breast pocket
- Network fabric on the back

### Taglie / Sizes

XS ÷ 4XL Slim Fit

### Art. 23P08G218

00 Bianco / White  
000 Nero / Black  
004 Blu / Blue  
073 Beige / Beige  
102 Verde militare / Military green  
119 Grigio medio / Medium grey

### Tessuto / Fabric

100% poliestere  
100% polyester  
110 g / m<sup>2</sup>

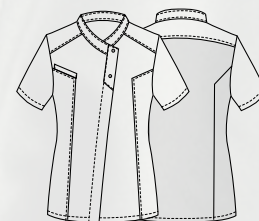

G<sup>+</sup>  
sorona<sup>®</sup>  
AGILE

Fresh &  
Stretch

COMFORT

Art. 23P08G218  
102 Verde militare / Military green



## chef style

Giacche bottoni a pressione  
Press stud fastening jackets



**Art. 23P08G217**  
00 Bianco / White



**Art. 23P08G217**  
000 Nero / Black



**Art. 23P08G217**  
004 Blu / Blue



**Art. 23P08G217**  
073 Beige / Beige



**Art. 23P08G217**  
102 Verde militare / Military green



**Art. 23P08G217**  
119 Grigio medio / Medium grey

## chef style

Giacche bottoni a pressione  
Press stud fastening jackets

# HARRY

### Dettagli / Details

- Abbottonatura nascosta con automatici
  - 2 automatici a vista
  - Taschino sul petto
  - Rete sulla schiena
- Concealed buttoning with press studs
  - 2 visible press studs
  - Breast pocket
- Network fabric on the back

### Taglie / Sizes

S ÷ 4XL Slim Fit

### Art. 23P08G217

000 Nero / Black  
00 Bianco / White  
004 Blu / Blue  
102 Verde militare / Military green  
073 Beige / Beige  
119 Grigio medio / Medium grey

### Tessuto / Fabric

100% poliestere  
100% polyester  
110 g / m<sup>2</sup>

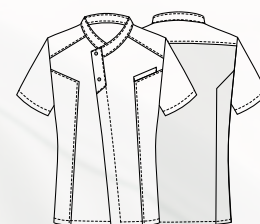

G<sup>+</sup>  
sorona<sup>®</sup>  
AGILE

Fresh &  
Stretch

COMFORT

Art. 23P08G217  
102 Verde militare / Military green



**Giblor's**  
italian work/life specialist





**Una collezione per gli amanti dello stile senza tempo: in G' Evergreen troverai linee classiche ed eleganti, perfette per ogni occasione.**

Pensate per coloro che amano guardare alla tradizione come fonte di ispirazione, queste divise diventeranno le compagne di viaggio ideali per accompagnarvi al lavoro ogni giorno.

# Evergreen

COLLECTION

*A collection for all lovers of timeless style: in G' Evergreen you can find classic and elegant lines, suitable for any occasion and designed for those who look at traditions as a source of inspiration.*

*These uniforms will become the perfect travel companions to support you every day at work.*

Chef  
Style



## chef style

Giacche bottoni a pressione  
Press stud fastening jackets

# RAUL

### Dettagli / Details

- Abbottonatura nascosta con automatici
- Taschino sul petto
- Taschino portapenne sulla manica
- Rete sulla schiena
- Rete nel sottomanica

- Concealed buttoning with press studs
- Breast pocket
- Pen pocket on sleeve
- Network fabric on the back
- Network fabric on the undersleeve

### Art. 22P08G322

00 Bianco / White

### Taglie / Sizes

S ÷ 4XL Slim Fit

### Tessuto / Fabric

100% cotone  
100% cotton  
185 g / m<sup>2</sup>

### Art. 22P08G323

019 Grigio chiaro / Light grey  
000 Nero / Black  
004 Blu / Blue  
006 Bordeaux / Burgundy  
322 Marrone / Brown  
016 Tortora / Taupe  
102 Verde militare / Military green

### Taglie / Sizes

S ÷ 4XL Slim Fit

### Tessuto / Fabric

65% poliestere 35% cotone  
65% polyester 35% cotton  
200 g / m<sup>2</sup>

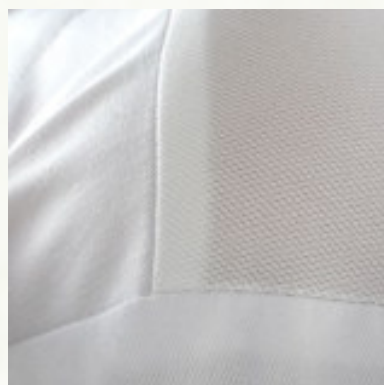
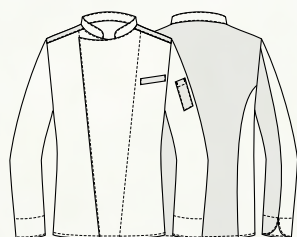

COMFORT



Art. 22P08G323  
004 Blu / Blue



COMFORT

**Art. 22P08G322**  
00 Bianco / White

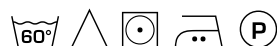

COMFORT

**Art. 22P08G323**  
019 Grigio chiaro / Light grey



**Art. 22P08G323**  
000 Nero / Black

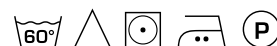

COMFORT

**Art. 22P08G323**  
004 Blu / Blue



**Art. 22P08G323**  
006 Bordeaux / Burgundy



COMFORT

**Art. 22P08G323**  
322 Marrone / Brown



COMFORT

**Art. 22P08G323**  
016 Tortora / Taupe



**Art. 22P08G323**  
102 Verde militare / Military green





## chef style

Giacche bottoni a pressione  
Press stud fastening jackets

# AGATA

### Dettagli / Details

- Abbottonatura nascosta con automatici
- Taschino sul petto
- Taschino portapenne sulla manica
- Rete sulla schiena
- Rete nel sottomanica

- Concealed buttoning with press studs
- Breast pocket
- Pen pocket on sleeve
- Network fabric on the back
- Network fabric on the undersleeve

### Taglie / Sizes

XS ÷ 4XL Slim Fit

### Art. 23P08G342

00 Bianco / White

### Tessuto / Fabric

100% cotone  
100% cotton  
185 g / m<sup>2</sup>

### Art. 23P08G341

019 Grigio chiaro / Light grey  
000 Nero / Black  
004 Blu / Blue  
006 Bordeaux / Burgundy  
322 Marrone / Brown  
016 Tortora / Taupe  
102 Verde militare / Military green

### Tessuto / Fabric

65% poliestere 35% cotone  
65% polyester 35% cotton  
200 g / m<sup>2</sup>



COMFORT



Art. 23P08G341  
006 Bordeaux / Burgundy



COMFORT



COMFORT



**Art. 23P08G342**

00 Bianco / White



**Art. 23P08G341**

019 Grigio chiaro / Light grey



**Art. 23P08G341**

000 Nero / Black



COMFORT



**Art. 23P08G341**

004 Blu / Blue



**Art. 23P08G341**

006 Bordeaux / Burgundy

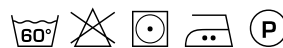

COMFORT



COMFORT



**Art. 23P08G341**

322 Marrone / Brown



**Art. 23P08G341**

016 Tortora / Taupe



**Art. 23P08G341**

102 Verde militare / Military green





## chef style

Giacche bottoni a pressione  
Press stud fastening jackets

# THIAGO

### Dettagli / Details

- Abbottonatura nascosta con automatici
- Taschino sul petto
- Rete sulla schiena

- Concealed buttoning with press studs
- Breast pocket
- Network fabric on the back

### Art. 15P08G641

00 Bianco / White

### Taglie / Sizes

S ÷ 5XL Slim Fit

### Tessuto / Fabric

100% cotone  
100% cotton  
185 g / m<sup>2</sup>

### Art. 19P08G640

019 Grigio chiaro / Light grey

### Taglie / Sizes

S ÷ 4XL Slim Fit

### Tessuto / Fabric

65% poliestere 35% cotone  
65% polyester 35% cotton  
200 g / m<sup>2</sup>

### Art. 15P08G640

000 Nero / Black

### Taglie / Sizes

S ÷ 5XL Slim Fit

### Tessuto / Fabric

65% poliestere 35% cotone  
65% polyester 35% cotton  
200 g / m<sup>2</sup>

### Art. 22P08G640

004 Blu / Blue  
006 Bordeaux / Burgundy  
322 Marrone / Brown  
016 Tortora / Taupe  
102 Verde militare / Military green

### Taglie / Sizes

S ÷ 4XL Slim Fit

### Tessuto / Fabric

65% poliestere 35% cotone  
65% polyester 35% cotton  
200 g / m<sup>2</sup>

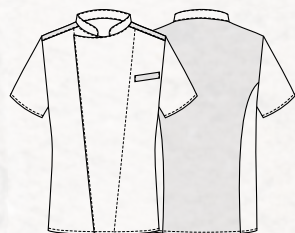

Art. 22P08G640  
102 Verde militare / Military green



COMFORT

**Art. 15P08G641**  
00 Bianco / White



COMFORT

**Art. 19P08G640**  
019 Grigio chiaro / Light grey



**Art. 15P08G640**  
000 Nero / Black



COMFORT

**Art. 22P08G640**  
004 Blu / Blue



**Art. 22P08G640**  
006 Bordeaux / Burgundy



COMFORT

**Art. 22P08G640**  
322 Marrone / Brown



COMFORT

**Art. 22P08G640**  
016 Tortora / Taupe



**Art. 22P08G640**  
102 Verde militare / Military green





## chef style

Giacche bottoni a pressione  
Press stud fastening jackets

# FRANCESCO

### Dettagli / Details

- Abbottonatura nascosta con automatici
- Taschino sul petto
- Taschino portapenne sulla manica
- Rete nei fianchetti dietro
- Rete nel sottomanica

- Concealed buttoning with press studs
- Breast pocket
- Pen pocket on sleeve
- Lateral network fabric panels on the back
- Network fabric on the undersleeve

### Art. 24P08G415

119 Grigio medio / Medium grey  
213 Prugna / Purple

### Taglie / Sizes

S ÷ 4XL Slim Fit

### Tessuto / Fabric

65% poliestere 35% cotone  
65% polyester 35% cotton  
115 g / m<sup>2</sup>

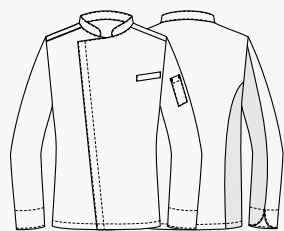

Art. 24P08G415  
213 Prugna / Purple

**chef style**

Giacche bottoni a pressione  
*Press stud fastening jackets*

## FABIANA

### Dettagli / Details

- Abbottonatura nascosta con automatici
  - Taschino sul petto
- Taschino portapenne sulla manica
  - Rete nei fianchetti dietro
  - Rete nel sottomanica
- *Concealed buttoning with press studs*
  - *Breast pocket*
  - *Pen pocket on sleeve*
  - *Lateral network fabric panels on the back*
- *Network fabric on the undersleeve*

### Art. 24P08G416

119 Grigio medio / *Medium grey*  
213 Prugna / *Purple*

### Taglie / Sizes

XS ÷ 4XL Slim Fit

### Tessuto / Fabric

65% poliestere 35% cotone  
65% polyester 35% cotton  
115 g / m<sup>2</sup>



COMFORT



COMFORT



### Art. 24P08G416

119 Grigio medio / *Medium grey*



## chef style

Giacche bottoni a pressione  
Press stud fastening jackets

# MIRKO

### Dettagli / Details

- Abbottonatura nascosta con automatici
- Taschino sul petto

- Concealed buttoning with press studs
- Breast pocket

### Taglie / Sizes

S ÷ 5XL Slim Fit

### Art. 14P08G464

00 Bianco / White

### Tessuto / Fabric

100% cotone  
100% cotton  
185 g / m<sup>2</sup>



### Art. 14P08G463

000 Nero / Black

### Tessuto / Fabric

65% poliestere 35% cotone  
65% polyester 35% cotton  
200 g / m<sup>2</sup>

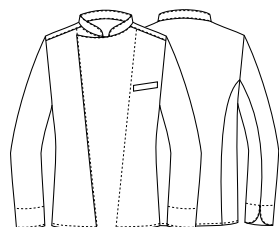

Art. 14P08G464  
00 Bianco / White





## chef style

Giacche bottoni a pressione  
Press stud fastening jackets

ESSENTIAL  
COLLECTION

# AUGUSTIN

### Dettagli / Details

- Abbottonatura nascosta con automatici
- Taschino portapenne sulla manica

- Concealed buttoning with press studs
- Pen pocket on sleeve

### Taglie / Sizes

S ÷ 4XL Slim Fit

### Art. Q8G00187

C01 Bianco / White  
U32 Nero / Black

### Tessuto / Fabric

97% cotone 3% elasthan  
97% cotton 3% elastane  
185 g / m<sup>2</sup>



Art. Q8G00187  
U32 Nero / Black

Art. Q8G00187  
C01 Bianco / White

COMFORT

## CELINE

### Dettagli / Details

- Abbottonatura nascosta con automatici
- Taschino portapenne sulla manica
- Concealed buttoning with press studs
- Pen pocket on sleeve

### Taglie / Sizes

XS ÷ 3XL Slim Fit

### Art. Q8G00188

U32 Nero / Black  
C01 Bianco / White

### Tessuto / Fabric

97% cotone 3% elasthan  
97% cotton 3% elastane  
185 g / m<sup>2</sup>



COMFORT



Art. Q8G00188  
C01 Bianco / White

Art. Q8G00188  
U32 Nero / Black



## chef style

Giacche bottoni a pressione  
*Press stud fastening jackets*

ESSENTIAL  
COLLECTION

# PATRIZIO

### Dettagli / Details

- Abbottonatura nascosta con automatici
- Profilo grigio
- Taschino sul petto
- Taschino portapenne sulla manica
- Rete nei fianchetti dietro
- Rete nel sottomanica

- *Concealed buttoning with press studs*
- *Grey piping*
- *Breast pocket*
- *Pen pocket on sleeve*
- *Lateral network fabric panels on the back*
- *Network fabric on the undersleeve*

### Taglie / Sizes

S ÷ 4XL Slim Fit

### Art. Q8G00190

Z48 Blu / Blue  
U35 Bordeaux / Burgundy  
U32 Nero / Black

### Tessuto / Fabric

65% poliestere 35% cotone  
65% polyester 35% cotton  
200 g / m<sup>2</sup>

### Art. Q8G00189

C01 Bianco / White

### Tessuto / Fabric

100% cotone  
100% cotton  
185 g / m<sup>2</sup>

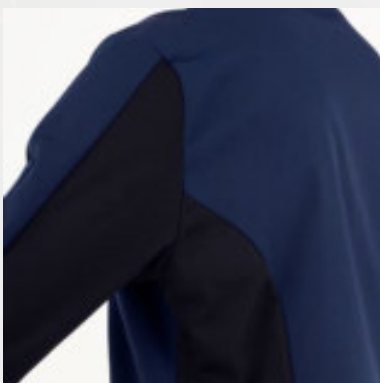

Art. Q8G00190  
000 Nero / Black



**Art. Q8G00190**  
Z48 Blu / Blue



**Art. Q8G00190**  
U35 Bordeaux / Burgundy



**Art. Q8G00190**  
U32 Nero / Black



**Art. Q8G00189**  
C01 Bianco / White





## chef style

Giacche bottoni a pressione  
Press stud fastening jackets

ESSENTIAL  
COLLECTION

# SUSI

### Dettagli / Details

- Abbottonatura nascosta con automatici
- Profilo grigio
- Taschino sul petto
- Taschino portapenne sulla manica
- Rete nei fianchetti dietro
- Rete nel sottomanica

- *Concealed buttoning with press studs*
- *Grey piping*
- *Breast pocket*
- *Pen pocket on sleeve*
- *Lateral network fabric panels on the back*
- *Network fabric on the undersleeve*

### Taglie / Sizes

XS ÷ 3XL Slim Fit

### Art. Q8G00191

C01 Bianco / White

### Tessuto / Fabric

100% cotone  
100% cotton  
185 g / m<sup>2</sup>

### Art. Q8G00192

Z48 Blu / Blue  
U35 Bordeaux / Burgundy  
U32 Nero / Black

### Tessuto / Fabric

65% poliestere 35% cotone  
65% polyester 35% cotton  
200 g / m<sup>2</sup>

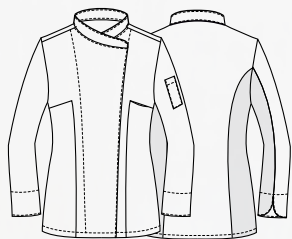

COMFORT



Art. Q8G00191  
C01 Bianco / White



COMFORT



**Art. Q8G00192**  
Z48 Blu / Blue



**Art. Q8G00192**  
U35 Bordeaux / Burgundy



COMFORT



**Art. Q8G00192**  
U32 Nero / Black



**Art. Q8G00191**  
C01 Bianco / White





## chef style

Giacche bottoni a pressione  
Press stud fastening jackets

ESSENTIAL  
COLLECTION

# PATRIZIO

### Dettagli / Details

- Abbottonatura nascosta con automatici
- Profilo tricolore italiano
- Taschino sul petto
- Taschino portapenne sulla manica
- Rete nei fianchetti dietro
- Rete nel sottomanica

- *Concealed buttoning with press studs*
- *Italian flag piping*
- *Breast pocket*
- *Pen pocket on sleeve*
- *Lateral network fabric panels on the back*
- *Network fabric on the undersleeve*

### Taglie / Sizes

S ÷ 4XL Slim Fit

### Art. Q8G00189

P50 ITA / ITA

### Tessuto / Fabric

100% cotone  
100% cotton  
185 g / m<sup>2</sup>

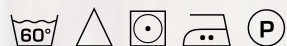

COMFORT

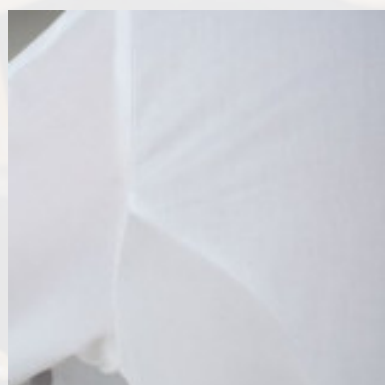

COMFORT



## chef style

Giacche bottoni a pressione  
Press stud fastening jackets

# SUSI

### Dettagli / Details

- Abbottonatura nascosta con automatici
  - Profilo tricolore italiano
  - Taschino sul petto
  - Taschino portapenne sulla manica
  - Rete nei fianchetti dietro
  - Rete nel sottomanica
- Concealed buttoning with press studs
  - Italian flag piping
  - Breast pocket
  - Pen pocket on sleeve
  - Lateral network fabric panels on the back
  - Network fabric on the undersleeve

### Taglie / Sizes

XS ÷ 3XL Slim Fit

### Art. Q8G00191

P50 ITA / ITA

### Tessuto / Fabric

100% cotone  
100% cotton  
185 g / m<sup>2</sup>

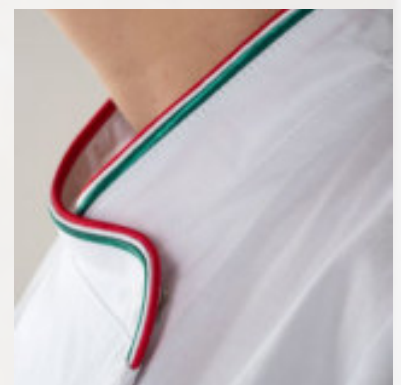



## chef style

Giacche bottoni a pressione  
Press stud fastening jackets

# ZAC

### Dettagli / Details

- Abbottonatura nascosta con automatici
- 1 automatico a vista
- Profilo
- Taschino sul petto
- Taschino portapenne sulla manica

- Concealed buttoning with press studs
- 1 visible press stud
- Piping
- Breast pocket
- Pen pocket on sleeve

### Taglie / Sizes

S ÷ 4XL Slim Fit

### Art. 20P08G173

000 Nero / Black  
016 Tortora / Taupe  
005 Rosso / Red

### Tessuto / Fabric

65% poliestere 35% cotone  
65% polyester 35% cotton  
200 g / m<sup>2</sup>

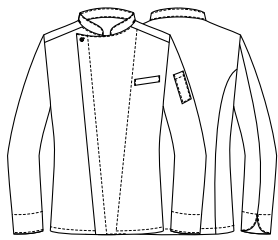

### Art. 20P08G173

016 Tortora / Taupe

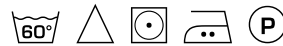

### Art. 20P08G173

005 Rosso / Red



### Art. 20P08G173

000 Nero / Black





Art. 20P08G173  
000 Nero / Black



## chef style

Giacche bottoni estraibili  
Removable button jackets

# RAPHAEL

### Dettagli / Details

- Abbottonatura con bottoni estraibili
- Taschino sul petto
- Taschino portapenne sulla manica
- Rete nel sottomanica
- Rete sulla schiena

- Buttoning with removable buttons
- Breast pocket
- Pen pocket on sleeve
- Network fabric on the undersleeve
- Network fabric on the back

### Taglie / Sizes

S ÷ 4XL Slim Fit

### Art. 19P08G044

119 Grigio medio / Medium grey

### Art. 18P08G044

000 Nero / Black  
00 Bianco / White

### Tessuto / Fabric

50% cotone 50% poliestere  
50% cotton 50% polyester  
180 g / m<sup>2</sup>

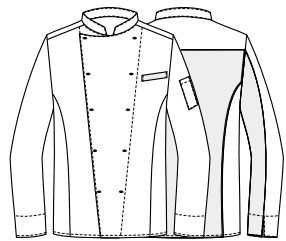

LUXSATIN



### Art. 18P08G044

00 Bianco / White



LUXSATIN



### Art. 19P08G044

119 Grigio medio / Medium grey



### Art. 18P08G044

000 Nero / Black



LUXSATIN

COMFORT



Art. 18P08G044  
00 Bianco / White



## chef style

Giacche bottoni estraibili  
Removable button jackets

ESSENTIAL  
COLLECTION

# ADRIANO

### Dettagli / Details

- Abbottonatura con bottoni estraibili
- Taschino portapenne sulla manica

- Buttoning with removable buttons
- Pen pocket on sleeve

### Taglie / Sizes

XS ÷ 5XL Slim Fit

### Art. Q8G00183

C01 Bianco / White

### Tessuto / Fabric

100% cotone  
100% cotton  
185 g / m<sup>2</sup>



### Art. Q8G00184

U32 Nero / Black

### Tessuto / Fabric

65% poliestere 35% cotone  
65% polyester 35% cotton  
200 g / m<sup>2</sup>

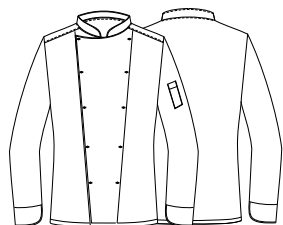

### Art. Q8G00184

U32 Nero / Black



### BOTTONI BUTTONS



Art. 99-B



Art. 99-OP



Art. 99-C

## TOMMASO

### Dettagli / Details

- Abbottonatura con bottoni estraibili
- Taschino portapenne sulla manica

- Buttoning with removable buttons
- Pen pocket on sleeve

### Taglie / Sizes

XS ÷ 5XL Slim Fit

### Art. Q8G00185

C01 Bianco / White

### Tessuto / Fabric

100% cotone  
100% cotton  
185 g / m<sup>2</sup>



### Art. Q8G00186

U32 Nero / Black

### Tessuto / Fabric

65% poliestere 35% cotone  
65% polyester 35% cotton  
200 g / m<sup>2</sup>

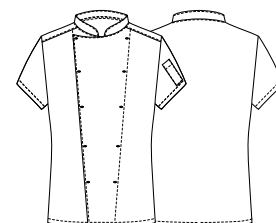

### Art. Q8G00186

U32 Nero / Black



## chef style

Giacche bottoni a pressione  
Press stud fastening jackets

# JACK

### Dettagli / Details

- Abbottonatura nascosta con automatici
- Taschino sul petto

- Concealed buttoning with press studs
- Breast pocket

### Taglie / Sizes

S ÷ 5XL Slim Fit

### Art. 23P08G463

00 Bianco / White

### Tessuto / Fabric

65% poliestere 35% cotone  
65% polyester 35% cotton  
200 g / m<sup>2</sup>

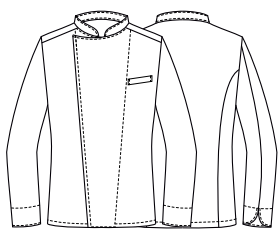

## DANIEL

**Dettagli / Details**

- Abbottonatura nascosta con automatici
- Taschino sul petto

- Concealed buttoning with press studs
- Breast pocket

**Taglie / Sizes**

S ÷ 5XL Slim Fit

**Art. 23P08G377**

00 Bianco / White

**Tessuto / Fabric**

65% poliestere 35% cotone  
65% polyester 35% cotton  
200 g / m<sup>2</sup>

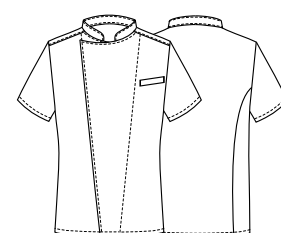
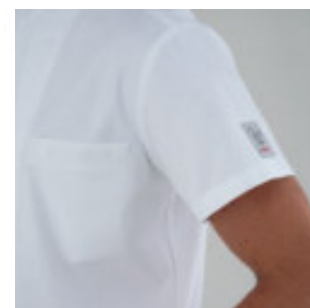



## chef style

Giacche bottoni a pressione  
Press stud fastening jackets



**Art. 24P08G393**  
000 Nero / Black

COMFORT



**Art. 24P08G393**  
119 Grigio medio / Medium grey



**Art. 24P08G393**  
213 Prugna / Purple

COMFORT



**Art. 24P08G418**  
119 Grigio medio / Medium grey

COMFORT



**Art. 24P08G418**  
016 Tortora / Taupe

## chef style

Giacche bottoni a pressione  
Press stud fastening jackets

# FEDERICO

### Dettagli / Details

- Abbottonatura nascosta con automatici
- Taschino sul petto
- Rete nei fianchetti dietro
- Concealed buttoning with press studs
- Breast pocket
- Lateral network fabric panels on the back

### Taglie / Sizes

S ÷ 4XL Slim Fit

### Art. 24P08G393

000 Nero / Black  
119 Grigio medio / Medium grey  
213 Prugna / Purple

### Art. 24P08G418

119 Grigio medio / Medium grey  
016 Tortora / Taupe

### Tessuto / Fabric

65% poliestere 35% cotone  
65% polyester 35% cotton  
115 g / m<sup>2</sup>

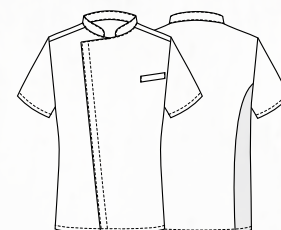

COMFORT

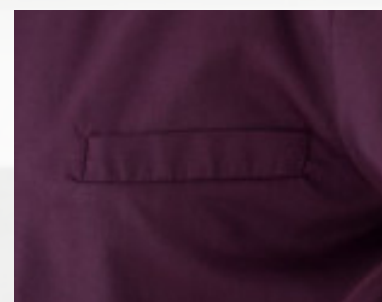
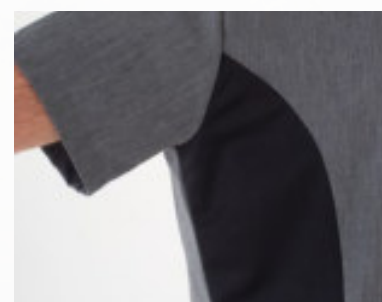



## chef style

Giacche bottoni a pressione  
Press stud fastening jackets

# LIAM

### Dettagli / Details

- Abbottonatura nascosta con automatici
- Taschino sul petto
- Rete sulla schiena

- *Concealed buttoning with press studs*
- *Breast pocket*
- *Network fabric on the back*

### Taglie / Sizes

S ÷ 4XL Slim Fit

### Art. 24P08G399

00 Bianco / *White*

000 Nero / *Black*

004 Blu / *Blue*

119 Grigio medio / *Medium grey*

### Tessuto / Fabric

100% poliestere

100% polyester

86 g / m<sup>2</sup>

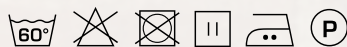

DRY  
& CLEAN



Fresh &  
Stretch

ULTRA  
LIGHT  
86 GR.

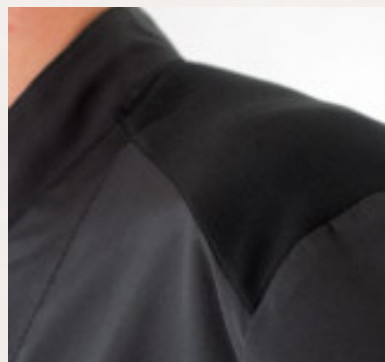



**Art. 24P08G399**  
00 Bianco / White



**Art. 24P08G399**  
000 Nero / Black



**Art. 24P08G399**  
004 Blu / Blue



**Art. 24P08G399**  
119 Grigio medio / Medium grey





## chef style

Giacche bottoni a pressione  
Press stud fastening jackets

# MICHAEL

### Dettagli / Details

- Abbottonatura nascosta con automatici
- Taschino sul petto
- Taschino portapenne sulla manica
- Rete sulla schiena
- Rete nel sottomanica

- *Concealed buttoning with press studs*
- *Breast pocket*
- *Pen pocket on sleeve*
- *Network fabric on the back*
- *Network fabric on the undersleeve*

### Taglie / Sizes

S ÷ 4XL Slim Fit

### Art. 24P08G413

00 Bianco / White

000 Nero / Black

004 Blu / Blue

119 Grigio medio / Medium grey

### Tessuto / Fabric

100% poliestere

100% polyester

86 g / m<sup>2</sup>

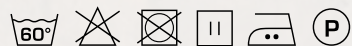
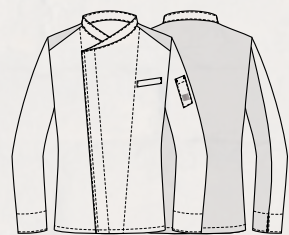

DRY  
& CLEAN

Fresh &  
Stretch

ULTRA  
LIGHT  
86 GR.





**Art. 24P08G413**  
00 Bianco / White



**Art. 24P08G413**  
000 Nero / Black



**Art. 24P08G413**  
004 Blu / Blue



**Art. 24P08G413**  
119 Grigio medio / Medium grey





**Giblor's**  
italian work*life* specialist





## RYAN

### Dettagli / Details

- Allacciatura collo regolabile
- 3 tasche
- Inserti in alcantara

- Adjustable halter
- 3 pockets
- Alcantara inserts

### Taglie / Sizes

Taglia unica / One size

### Art. 20P01H156

102 Verde militare / Military green  
000 Nero / Black

### Tessuto / Fabric

65% poliestere 35% cotone  
65% polyester 35% cotton  
200 g / m<sup>2</sup>

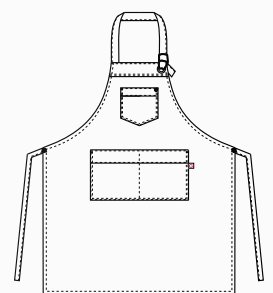



## NICK

### Dettagli / Details

- 1 tasca
- Inserti in alcantara

- 1 pocket
- Alcantara inserts

### Taglie / Sizes

Taglia unica / One size

### Misure / Dimensions

90x80 cm

### Art. 20P08H187

102 Verde militare / Military green  
000 Nero / Black

### Tessuto / Fabric

65% poliestere 35% cotone  
65% polyester 35% cotton  
200 g / m<sup>2</sup>

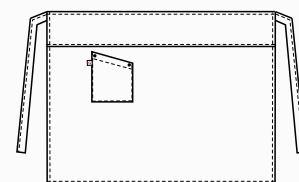





Grembiule **PARIGI**  
Art. 22P08H478  
pag. 111



## PARIGI

### Dettagli / Details

- 1 tasca

- 1 pocket

### Taglie / Sizes

Taglia unica / One size

### Misure / Dimensions

70x90 cm

### Art. 22P08H478

F019 Camouflage pixel  
F019 Pixelated camouflage

### Tessuto / Fabric

100% cotone  
100% cotton  
168 g / m<sup>2</sup>

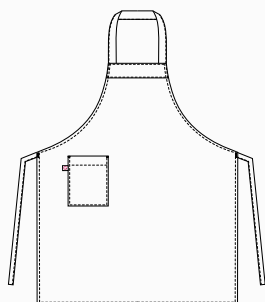

## ZAGABRIA

### Dettagli / Details

- 1 tasca

- 1 pocket

### Taglie / Sizes

Taglia unica / One size

### Misure / Dimensions

70x70 cm

### Art. 22P08H480

F019 Camouflage pixel  
F019 Pixelated camouflage

### Tessuto / Fabric

100% cotone  
100% cotton  
168 g / m<sup>2</sup>

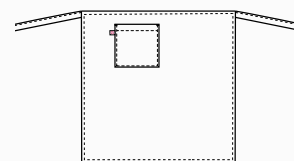

ACCESSORI COORDINABILI  
MATCHING ACCESSORIES

pag. 346 - 349





## PARIGI

### Dettagli / Details

- 1 tasca

- 1 pocket

### Taglie / Sizes

Taglia unica / One size

### Misure / Dimensions

70x90 cm

### Art. 22P08H478

F020 G' horeca / G' horeca

### Tessuto / Fabric

100% cotone  
100% cotton  
168 g / m<sup>2</sup>

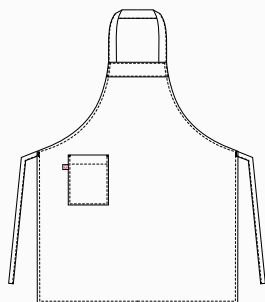

## ZAGABRIA

### Dettagli / Details

- 1 tasca

- 1 pocket

### Taglie / Sizes

Taglia unica / One size

### Misure / Dimensions

70x70 cm

### Art. 22P08H480

F020 G' horeca / G' horeca

### Tessuto / Fabric

100% cotone  
100% cotton  
168 g / m<sup>2</sup>

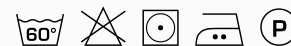
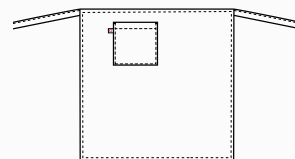

ACCESSORI COORDINABILI  
MATCHING ACCESSORIES

pag. 346 - 349



## PARIGI

### Dettagli / Details

- 1 tasca

- 1 pocket

### Taglie / Sizes

Taglia unica / One size

### Misure / Dimensions

70x90 cm

### Art. 22P08H478

F039 Maialini / Pig

### Tessuto / Fabric

100% cotone  
100% cotton  
168 g / m<sup>2</sup>

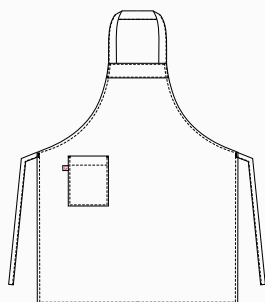

## ZAGABRIA

### Dettagli / Details

- 1 tasca

- 1 pocket

### Taglie / Sizes

Taglia unica / One size

### Misure / Dimensions

70x70 cm

### Art. 22P08H480

F039 Maialini / Pig

### Tessuto / Fabric

100% cotone  
100% cotton  
168 g / m<sup>2</sup>

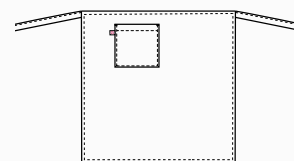

ACCESSORI COORDINABILI  
MATCHING ACCESSORIES

pag. 346 - 349





## PARIGI

### Dettagli / Details

-1 tasca

-1 pocket

### Taglie / Sizes

Taglia unica / One size

### Misure / Dimensions

70x90 cm

### Art. 19P08H478

F014 Travel / Travel

### Tessuto / Fabric

100% cotone  
100% cotton  
168 g / m<sup>2</sup>

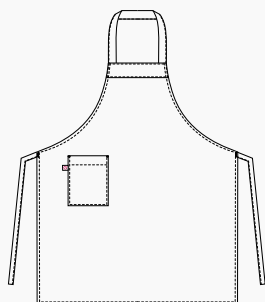

## ZAGABRIA

### Dettagli / Details

-1 tasca

-1 pocket

### Taglie / Sizes

Taglia unica / One size

### Misure / Dimensions

70x70 cm

### Art. 19P08H480

F014 Travel / Travel

### Tessuto / Fabric

100% cotone  
100% cotton  
168 g / m<sup>2</sup>

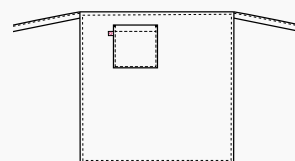

ACCESSORI COORDINABILI  
MATCHING ACCESSORIES

pag. 346 - 349



## PARIGI

### Dettagli / Details

-1 tasca

-1 pocket

### Taglie / Sizes

Taglia unica / One size

### Misure / Dimensions

70x90 cm

### Art. 19P08H478

F013 Gufi indiani / Indian owls

### Tessuto / Fabric

100% cotone  
100% cotton  
168 g / m<sup>2</sup>

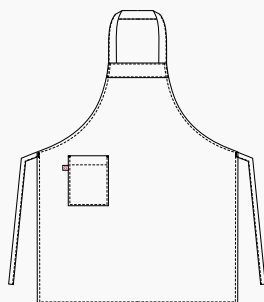

## ZAGABRIA

### Dettagli / Details

-1 tasca

-1 pocket

### Taglie / Sizes

Taglia unica / One size

### Misure / Dimensions

70x70 cm

### Art. 19P08H480

F013 Gufi indiani / Indian owls

### Tessuto / Fabric

100% cotone  
100% cotton  
168 g / m<sup>2</sup>

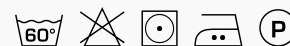
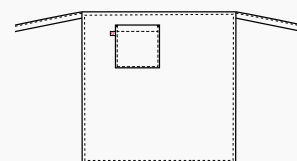

ACCESSORI COORDINABILI  
MATCHING ACCESSORIES

pag. 346 - 349





## PARIGI

**Dettagli / Details**

-1 tasca

-1 pocket

**Taglie / Sizes**

Taglia unica / One size

**Misure / Dimensions**

70x90 cm

**Art. 16P08H478**

F009 Fumetto / Comics

**Tessuto / Fabric**

100% cotone  
100% cotton  
168 g / m<sup>2</sup>

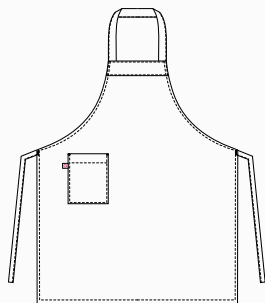

## ZAGABRIA

**Dettagli / Details**

-1 tasca

-1 pocket

**Taglie / Sizes**

Taglia unica / One size

**Misure / Dimensions**

70x70 cm

**Art. 16P08H480**

F009 Fumetto / Comics

**Tessuto / Fabric**

100% cotone  
100% cotton  
168 g / m<sup>2</sup>

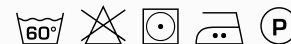
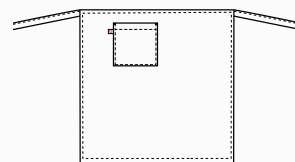

**ACCESSORI COORDINABILI  
MATCHING ACCESSORIES**

pag. 346 - 350



## PARIGI

### Dettagli / Details

- 1 tasca
- 1 pocket

**Taglie / Sizes** Taglia unica / One size  
**Misure / Dimensions** 70x90 cm

### Art. 14P08H478

Menu nero / Black menu

### Tessuto / Fabric

100% cotone / 100% cotton - 168 g / m<sup>2</sup>

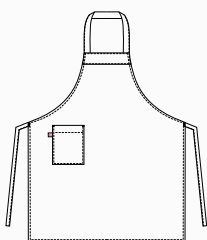

## ZAGABRIA

### Dettagli / Details

- 1 tasca
- 1 pocket

**Taglie / Sizes** Taglia unica / One size  
**Misure / Dimensions** 70x70 cm

### Art. 14P08H480

Menu nero / Black menu

### Tessuto / Fabric

100% cotone / 100% cotton - 168 g / m<sup>2</sup>

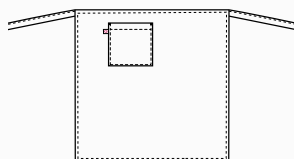

## LONDON

### Dettagli / Details

- Scamciato - 1 grande tasca
- Coperto dietro
- Pinafore - 1 big pocket
- Covered backside

**Taglie / Sizes** Taglia unica / One size

### Art. 14P08H479

Menu nero / Black menu

### Tessuto / Fabric

100% cotone / 100% cotton - 168 g / m<sup>2</sup>

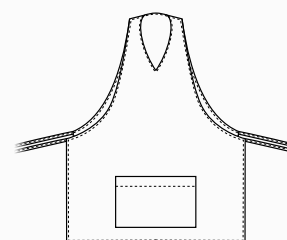

ACCESSORI COORDINABILI  
MATCHING ACCESSORIES

pag. 346 - 350



# CANNES

**Dettagli / Details**

- 1 tasca
- Porta penne

- 1 pocket
- Pen pocket

**Taglie / Sizes**

Taglia unica / One size

**Misure / Dimensions**

75x90 cm

**Art. 11P08H61**

618 Gessato nero / *Black pinstriped*

G119 Gessato grigio / *Grey pinstriped*

01 Gessato bordeaux / *Burgundy pinstriped*

G004 Gessato blu / *Blue pinstriped*

**Tessuto / Fabric**

70% cotone 30% poliestere

70% cotton 30% polyester

145 g / m<sup>2</sup>



**Art. 11P08H61**  
618 Gessato nero / *Black pinstriped*



**Art. 11P08H61**  
G119 Gessato grigio / *Grey pinstriped*

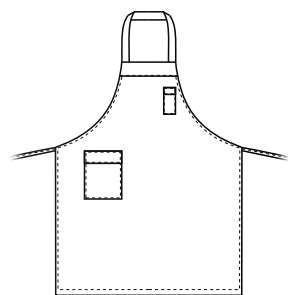

**Art. 11P08H61**  
01 Gessato bordeaux / *Burgundy pinstriped*



**Art. 11P08H61**  
G004 Gessato blu / *Blue pinstriped*



## LOUVRE

### Dettagli / Details

- 1 tasca
- 1 portapenne

- 1 pocket
- 1 pen pocket

### Taglie / Sizes

Taglia unica / One size

### Misure / Dimensions

75x90 cm

### Art. 19P08H61

R000 Rigato nero / *Black striped*  
R119 Rigato grigio / *Grey striped*

### Tessuto / Fabric

70% cotone 30% poliestere  
70% cotton 30% polyester  
145 g / m<sup>2</sup>

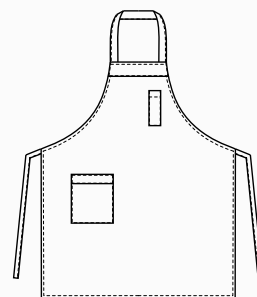



## chef style

Grembiuli  
Aprons

# SAN PIETROBURGO

### Dettagli / Details

- Allacciatura collo regolabile con bottoni automatici
- 2 tasche

- Adjustable halter with press studs
- 2 pockets

### Taglie / Sizes

Taglia unica / One size

### Misure / Dimensions

100x100 cm

### Art. 17P01H907

00 Bianco / White

### Tessuto / Fabric

100% cotone  
100% cotton  
185 g / m<sup>2</sup>



### Art. 17P01H909

000 Nero / Black

65% poliestere 35% cotone  
65% polyester 35% cotton  
200 g / m<sup>2</sup>

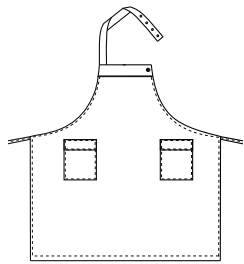

BIG  
100 CM

BIG  
100 CM



### Art. 17P01H909

000 Nero / Black

BIG  
100 CM

## MOSCA

**Dettagli / Details**

- 1 tasca
- 1 pocket

**Taglie / Sizes**

Taglia unica / One size

**Misure / Dimensions**

100x70 cm

**Art. 17P01H908**

00 Bianco / White

**Tessuto / Fabric**

100% cotone  
100% cotton  
185 g / m<sup>2</sup>



## PRAGA

**Dettagli / Details**

- 1 tasca
- 1 pocket

**Taglie / Sizes**

Taglia unica / One size

**Misure / Dimensions**

98x70 cm

**Art. 8M1641**

000 Nero / Black

65% poliestere 35% cotone  
65% polyester 35% cotton  
200 g / m<sup>2</sup>

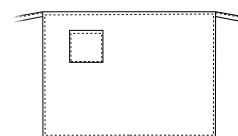

**Art. 8M1641**

000 Nero / Black





LUXSATIN



## ALESSANDRO

### Dettagli / Details

- 1 portapenne
- Profilo

- 1 pen pocket
- Piping

### Taglie / Sizes

Taglia unica / One size

### Misure / Dimensions

90x90 cm

### Art. 19P08H17

005 Rosso / Red

### Art. 11P08H17

119 Grigio medio / Medium grey

### Tessuto / Fabric

50% cotone 50% poliestere  
50% cotton 50% polyester  
180 g / m<sup>2</sup>

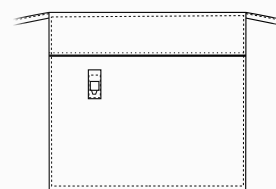



**Art. 22P08H303**

00 Bianco / White



**Art. 22P08H303**

000 Nero / Black



## MISSOURI

**Dettagli / Details**

- Baschina per nascondere il laccio
- 1 tasca

- Basque to hide the string
- 1 pocket

**Taglie / Sizes**

Taglia unica / One size

**Misure / Dimensions**

90x80 cm

**Art. 22P08H303**

00 Bianco / White

000 Nero / Black

**Tessuto / Fabric**

65% poliestere 35% cotone

65% polyester 35% cotton

200 g / m<sup>2</sup>

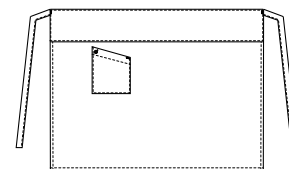

## GREMBIULE

**Dettagli / Details**

- 1 tasca

- 1 pocket

**Taglie / Sizes**

Taglia unica / One size

**Art. 407**

**Art. 408**

**Art. 406**

00 Bianco / White

**Tessuto / Fabric**

100% cotone

100% cotton

230 g / m<sup>2</sup>



**Art. 407**

77x100 cm

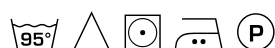

**Art. 408**

100x75 cm



**Art. 406**

77x45 cm

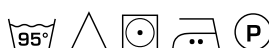



# GIUNONE

**Dettagli / Details**

- Baschina per nascondere il laccio
- Profilo

- Basque to hide the string
- Piping

**Taglie / Sizes**

Taglia unica / One size

**Misure / Dimensions**

100x90 cm

**Art. Q8H00196**

C01 Bianco / White  
P50 ITA / ITA

**Tessuto / Fabric**

100% cotone  
100% cotton  
185 g / m<sup>2</sup>

**Art. Q8H00197**

U32 Nero / Black  
Z48 Blu / Blue  
U35 Bordeaux / Burgundy

**Tessuto / Fabric**

65% poliestere 35% cotone  
65% polyester 35% cotton  
200 g / m<sup>2</sup>

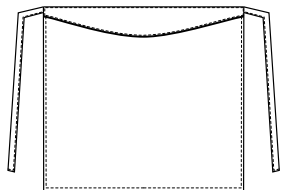

**Art. Q8H00196**

C01 Bianco / White



**Art. Q8H00196**

P50 ITA / ITA



**Art. Q8H00197**

U32 Nero / Black



**Art. Q8H00197**

Z48 Blu / Blue



**Art. Q8H00197**

U35 Bordeaux / Burgundy





**Art. Q8H00201**  
U32 Nero / Black

65% poliestere 35% cotone  
65% polyester 35% cotton  
200 g / m<sup>2</sup>



**Art. Q8H00200**  
C01 Bianco / White

100% cotone  
100% cotton  
185 g / m<sup>2</sup>



## ANCONA

**Dettagli / Details**  
- 1 tasca  
- 1 pocket

**Taglie / Sizes** Taglia unica / One size

**Misure / Dimensions** 73x100 cm

**Art. Q8H00201**  
U32 Nero / Black

**Art. Q8H00200**  
C01 Bianco / White

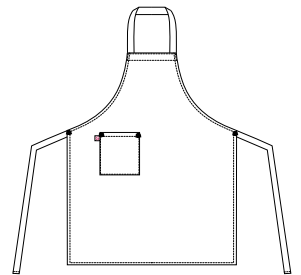

## MATERA

**Dettagli / Details**  
- 1 tasca  
- 1 pocket

**Taglie / Sizes** Taglia unica / One size

**Misure / Dimensions** 105x75 cm

**Art. Q8H00199**  
C01 Bianco / White

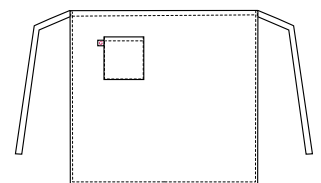

**Art. Q8H00199**  
C01 Bianco / White

100% cotone  
100% cotton  
185 g / m<sup>2</sup>



**Art. Q8H00198**  
C01 Bianco / White

100% cotone  
100% cotton  
185 g / m<sup>2</sup>



## BARI

**Dettagli / Details**  
- 1 tasca  
- 1 pocket

**Taglie / Sizes** Taglia unica / One size

**Misure / Dimensions** 80x45 cm

**Art. Q8H00198**  
C01 Bianco / White

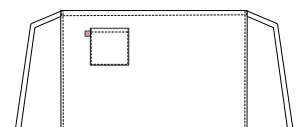



# Giblor's

italian worklife specialist

 **Tencel™**  
Feels so right

**COMFORT**



**Art. 23P03P335**  
00 Bianco / White

**PANTALONI UNISEX**  
**UNISEX PANTS**



## JACKIE

### Dettagli / Details

- Pantaloni unisex
- Elastico in vita
- Passanti cintura
- Bottone a chiodo
- Chiusura zip
- 2 tasche
- 2 tasche sul retro

- Unisex pants
- Elasticated waistband
- Belt loops
- Stud button
- Zip fly
- 2 pockets
- 2 rear pockets

### Taglie / Sizes

XS ÷ 4XL Slim Fit

### Art. 23P03P335

00 Bianco / White  
000 Nero / Black

### Tessuto / Fabric

48% lyocell 48% poliestere 4% elastofine  
48% lyocell 48% polyester 4% elastofine  
185 g / m<sup>2</sup>

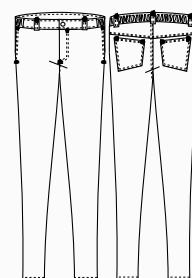



## chef style

Pantaloni  
Pants

# DARKO

### Dettagli / Details

- Fascione con elastico sul retro
- Passanti cintura - Bottone automatico
- Chiusura zip
- 2 tasche - 1 tasca sulla gamba
- 2 tasche sul retro



- Elasticated waistband on the back
- Belt loops - Press stud
- Zip fly
- 2 pockets - 1 leg pocket
- 2 rear pockets

### Taglie / Sizes

S ÷ 4XL Slim Fit

### Art. 20P08P179

000 Nero / Black

### Art. 21P08P179

00 Bianco / White

### Tessuto / Fabric

62% cotone 35% poliestere 3% elasthan  
62% cotton 35% polyester 3% elastane  
180 g / m<sup>2</sup>



### Art. 21P08P179

00 Bianco / White

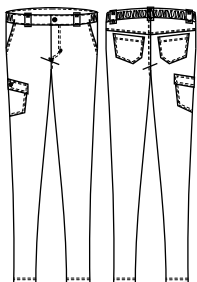



# LOGAN

### Dettagli / Details

- Elastico e coulisse in vita
- 2 tasche
- 2 tasche sul retro

- *Elasticated waistband with drawstring*

- 2 pockets
- 2 rear pockets

### Taglie / Sizes

XS ÷ 4XL Slim Fit

### Art. 21P03P240

00 Bianco / White

000 Nero / Black

### Tessuto / Fabric

62% cotone 35% poliestere 3% elasthan  
 62% cotton 35% polyester 3% elastane  
 180 g / m<sup>2</sup>



### Art. 21P03P240

000 Nero / Black

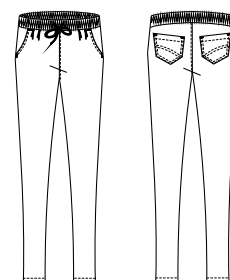





COMFORT



COMFORT

## GIOVE

### Dettagli / Details

- Elastico in vita tergisudore
- Passanti cintura - Bottone a chiodo
- Chiusura zip
- 2 tasche - 2 tasche sul retro
- Inserto in rete traspirante

- Elasticated sweatband
- Belt loops - Stud button
- Zip fly
- 2 pockets - 2 rear pockets
- Network fabric panel

### Taglie / Sizes

XS ÷ 4XL Slim Fit

### Art. 19P08P109

J000 Jeans nero / Black jeans  
J019 Jeans grigio / Grey jeans

### Tessuto / Fabric

75% cotone 23% poliestere 2% elasthan  
75% cotton 23% polyester 2% elastane  
210 g / m<sup>2</sup>

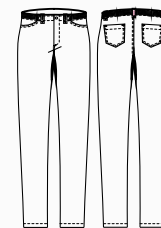

I PANTALONI GIOVE HANNO L'ELASTICO IN VITA TERGISUDORE  
E INSERTI IN RETE TRASPIRANTE

GIOVE PANTS HAVE AN ELASTICATED SWEATBAND  
AND BREATHABLE NETWORK FABRIC PANELS



COMFORT



COMFORT



COMFORT

## ENOCH

### Dettagli / Details

- Elastico in vita tergisudore
- Passanti cintura
- Bottone 4 fori - Chiusura zip
- 2 tasche - 2 tasche sul retro
- Inserto in rete traspirante

- Elasticated sweatband
- Belt loops
- 4-hole button - Zip fly
- 2 pockets - 2 rear pockets
- Network fabric panel

### Taglie / Sizes

XS ÷ 4XL Slim Fit

### Art. 22P08P654

J004 Jeans blu / Blue jeans

### Tessuto / Fabric

62% cotone 35% poliestere 3% elasthan  
62% cotton 35% polyester 3% elastane  
180 g / m<sup>2</sup>

### Art. 15P08P654

00 Bianco / White  
000 Nero / Black

### Tessuto / Fabric

97% cotone 3% elasthan  
97% cotton 3% elastane  
185 g / m<sup>2</sup>

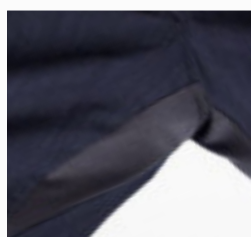
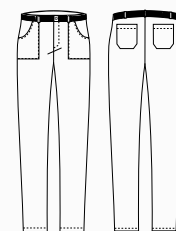

I PANTALONI ENOCH HANNO L'ELASTICO IN VITA TERGISUDORE  
E INSERTI IN RETE TRASPIRANTE

ENOCH PANTS HAVE AN ELASTICATED SWEATBAND  
AND BREATHABLE NETWORK FABRIC PANELS





COMFORT



COMFORT

## SAUL

### Dettagli / Details

- Elastico e coulisse in vita
- 2 tasche
- 1 tasca sul retro

- *Elasticated waistband with drawstring*
- *2 pockets*
- *1 rear pocket*

### Taglie / Sizes

XS ÷ 4XL Slim Fit

### Art. 21P02P256

J004 Jeans blu / Blue jeans

### Tessuto / Fabric

70% viscosa 27% poliestere 3% elasthan  
70% viscose 27% polyester 3% elastane  
200 g / m<sup>2</sup>

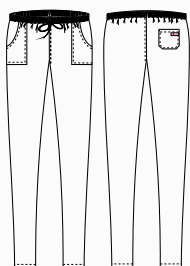

## BRUCE

### Dettagli / Details

- Elastico e coulisse in vita
- 2 tasche
- Rete alllover

- *Elasticated waistband with drawstring*
- *2 pockets*
- *Network fabric allover*

### Taglie / Sizes

XS ÷ 4XL Slim Fit

### Art. 20P08P186

000 Nero / Black

### Tessuto / Fabric

100% poliestere  
100% polyester  
160 g / m<sup>2</sup>

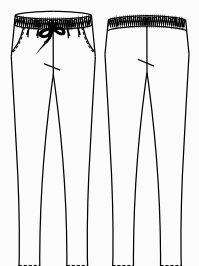



COMFORT

## NOAH

### Dettagli / Details

- Elastico e coulisse in vita
- 2 tasche
- 1 tasca sul retro

- Elasticated waistband with drawstring
- 2 pockets
- 1 rear pocket

### Taglie / Sizes

XS ÷ 4XL Slim Fit

### Art. 20P08P185

000 Nero / Black

### Tessuto / Fabric

62% cotone 35% poliestere 3% elasthan  
62% cotton 35% polyester 3% elastane  
180 g / m<sup>2</sup>



### Art. 20P08P184

016 Tortora / Taupe  
119 Grigio medio / Medium grey

### Tessuto / Fabric

65% poliestere 35% cotone  
65% polyester 35% cotton  
115 g / m<sup>2</sup>

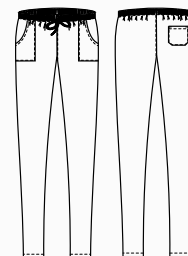





sorona®  
AGILE



Art. 23P02P348  
119 Grigio medio / *Medium grey*

PANTALONI UNISEX  
UNISEX PANTS

# TAYLOR

**Dettagli / Details**

- Pantaloni unisex
- Elastico e coulisse in vita
- 2 tasche davanti
- Fascione, bande laterali e polsini in rete
- 2 tasche sul retro

- Unisex pants
- Elasticated waistband with drawstring
- 2 front pockets
- Waistband, side bands and cuffs in mesh
- 2 rear pockets

**Taglie / Sizes**

XS ÷ 4XL Slim Fit

**Art. 23P02P348**

- 00 Bianco / White
- 000 Nero / Black
- 119 Grigio medio / Medium grey
- 004 Blu / Blue
- 102 Verde militare / Military green
- 073 Beige / Beige

**Tessuto / Fabric**

100% poliestere  
100% polyester  
110 g / m<sup>2</sup>



**Art. 23P02P348**  
00 Bianco / White

**Art. 23P02P348**  
000 Nero / Black

**Art. 23P02P348**  
119 Grigio medio / Medium grey

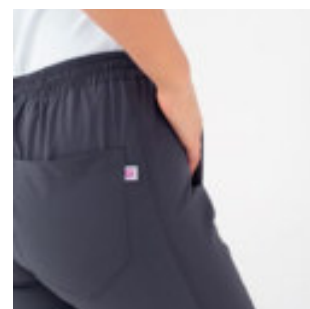
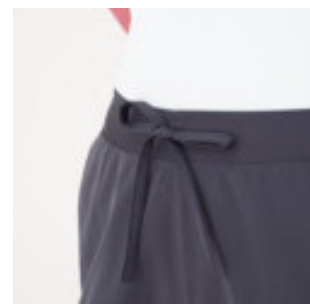

**Art. 23P02P348**  
004 Blu / Blue

**Art. 23P02P348**  
102 Verde militare / Military green

**Art. 23P02P348**  
073 Beige / Beige

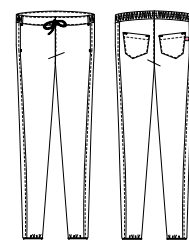



## chef style

Pantaloni  
Pants



### LUXSATIN

**Art. 14P03P556**

004 Blu / Blue

XS ÷ 4XL - 180 g / m<sup>2</sup>



**Art. 123**

00 Bianco / White

XS ÷ 5XL Slim Fit - 185 g / m<sup>2</sup>



**Art. 125/N**

000 Nero / Black

XS ÷ 5XL Slim Fit - 200 g / m<sup>2</sup>



## ALAN

### Dettagli / Details

- Elastico e coulisse in vita
- 2 tasche
- 1 tasca sul retro

- Elasticated waistband with drawstring
- 2 pockets
- 1 rear pocket

**Art. 14P03P556**

004 Blu / Blue

### Tessuto / Fabric

50% cotone 50% poliestere  
50% cotton 50% polyester  
180 g / m<sup>2</sup>

**Art. 123**

00 Bianco / White

### Tessuto / Fabric

100% cotone  
100% cotton  
185 g / m<sup>2</sup>

**Art. 125/N**

000 Nero / Black

### Tessuto / Fabric

65% poliestere 35% cotone  
65% polyester 35% cotton  
200 g / m<sup>2</sup>

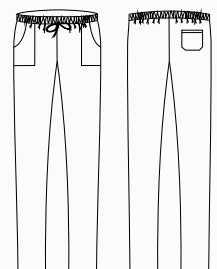
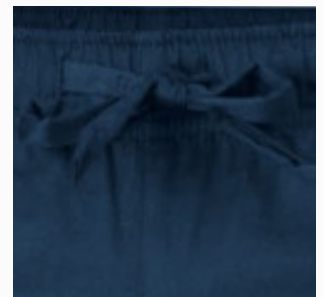



## IVAN

### Dettagli / Details

- Elastico e coulisse in vita
- Fascione, bande laterali e polsini in rete
- 2 tasche davanti
- 2 tasche sul retro

- Elasticated waistband with drawstring
- Waistband, side bands and cuffs in mesh
- 2 front pockets
- 2 rear pockets

### Taglie / Sizes

XS ÷ 4XL Slim Fit

### Art. 23P08P372

G000 Gessato nero / Black pinstriped  
001 Sale e pepe / Black checked

### Tessuto / Fabric

100% cotone  
100% cotton  
200 g / m<sup>2</sup>

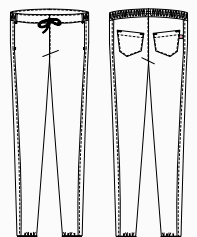





## PLUTONE

### Dettagli / Details

- Elastico e coulisse in vita
- 2 tasche
- 1 tasca sul retro

- *Elasticated waistband with drawstring*
- *2 pockets*
- *1 rear pocket*

### Taglie / Sizes

XS ÷ 5XL Slim Fit

### Art. Q8P00194

U32 Nero / Black

### Tessuto / Fabric

65% poliestere 35% cotone  
65% polyester 35% cotton  
200 g / m<sup>2</sup>

### Art. Q8P00195

Q32 - Quadro nero / Black checked

### Tessuto / Fabric

100% cotone  
100% cotton  
200 g / m<sup>2</sup>

### Art. Q8P00193

C01 Bianco / White

### Tessuto / Fabric

100% cotone  
100% cotton  
185 g / m<sup>2</sup>

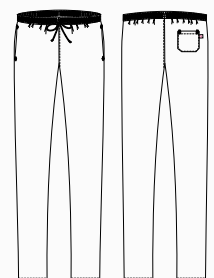



## CLEOPATRA

### Dettagli / Details

- Pantaloni unisex
- Elastico e coulisse in vita
- 2 tasche
- 1 tasca sul retro

- Unisex pants
- Elasticated waistband with drawstring
- 2 pockets
- 1 rear pocket

### Taglie / Sizes

XS ÷ 3XL Slim Fit

### Art. Q3P00283

C01 Bianco / White  
U32 Nero / Black

### Tessuto / Fabric

65% poliestere 35% cotone  
65% polyester 35% cotton  
140 g / m<sup>2</sup>

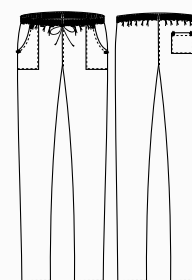



## chef style

Pantaloni

Pants

# ENRICO

### Dettagli / Details

- Elastico e coulisse in vita
- Chiusura zip
- 2 tasche
- 1 tasca sul retro

- *Elasticated waistband with drawstring*
- *Zip fly*
- *2 pockets*
- *1 rear pocket*

### Taglie / Sizes

XS ÷ 5XL Regular Fit

### Art. 11P08P20

618 Gessato nero / *Black pinstriped*

G119 Gessato grigio / *Grey pinstriped*

G004 Gessato blu / *Blue pinstriped*

01 Gessato bordeaux / *Burgundy pinstriped*

### Tessuto / Fabric

70% cotone 30% poliestere

70% cotton 30% polyester

145 g / m<sup>2</sup>



### Art. 11P08P20

618 Gessato nero / *Black pinstriped*

### Art. 11P08P20

G119 Gessato grigio / *Grey pinstriped*



### Art. 11P08P20

G004 Gessato blu / *Blue pinstriped*

### Art. 11P08P20

01 Gessato bordeaux / *Burgundy pinstriped*

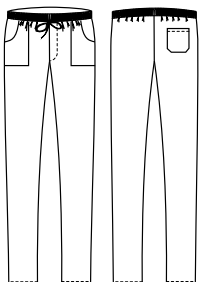



## ENRICO

### Dettagli / Details

- Elastico e coulisse in vita
- Chiusura zip
- 2 tasche
- 1 tasca sul retro

- Elasticated waistband with drawstring
- Zip fly
- 2 pockets
- 1 rear pocket

### Taglie / Sizes

XS ÷ 5XL Regular Fit

### Art. 19P08P20

R000 Rigato nero / *Black striped*  
R119 Rigato grigio / *Grey striped*

### Tessuto / Fabric

70% cotone 30% poliestere  
70% cotton 30% polyester  
145 g / m<sup>2</sup>

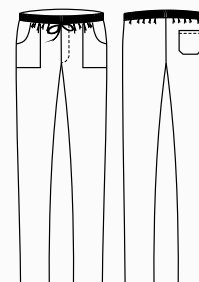





## ALAN

### Dettagli / Details

- Elastico e coulisse in vita
- 2 tasche
- 1 tasca sul retro

- Elasticated waistband with drawstring
- 2 pockets
- 1 rear pocket

### Taglie / Sizes

XS ÷ 4XL Slim Fit

### Art. 22P08P334

F019 Camouflage pixel / Pixelated camouflage  
F020 G' horeca / G' horeca  
F039 Maialini / Pig

### Tessuto / Fabric

100% cotone  
100% cotton  
168 g / m<sup>2</sup>

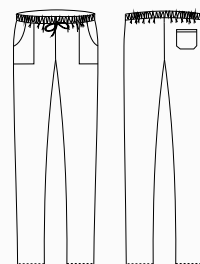



## ALAN

### Dettagli / Details

- Elastico e coulisse in vita
- 2 tasche - 1 tasca sul retro

- Elasticated waistband with drawstring
- 2 pockets - 1 rear pocket

### Taglie / Sizes

XS ÷ 4XL Slim Fit

### Art. 14P08P477

MENU Menù nero / Black menu

### Tessuto / Fabric

100% cotone / 100% cotton - 168 g / m<sup>2</sup>

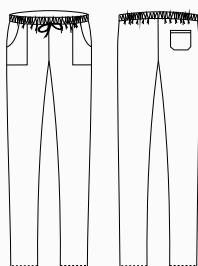

## ALAN

### Dettagli / Details

- Elastico e coulisse in vita
- 2 tasche - 1 tasca sul retro

- Elasticated waistband with drawstring
- 2 pockets - 1 rear pocket

### Taglie / Sizes

XS ÷ 4XL Slim Fit

### Art. 16P08P334

F009 Fumetto / Comics

### Tessuto / Fabric

100% cotone / 100% cotton - 168 g / m<sup>2</sup>

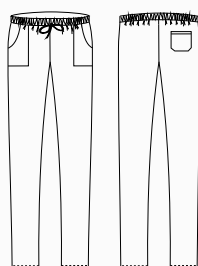

## ATENE

### Dettagli / Details

- Elastico e coulisse in vita - Chiusura zip
- 2 tasche - 1 tasca sul retro

- Elasticated waistband with drawstring
- Zip fly - 2 pockets - 1 rear pocket

### Taglie / Sizes

XS ÷ 4XL Regular Fit

### Art. 10M1532

1004 Peperoncino / Chili

### Tessuto / Fabric

100% cotone / 100% cotton - 168 g / m<sup>2</sup>

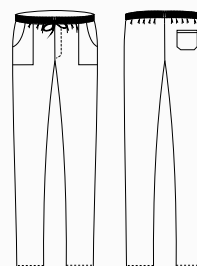





## ALAN

### Dettagli / Details

- Elastico e coulisse in vita
- 2 tasche
- 1 tasca sul retro

- Elasticated waistband with drawstring
- 2 pockets
- 1 rear pocket

### Taglie / Sizes

XS ÷ 4XL Slim Fit

### Art. 19P08P334

F014 Travel / Travel

F013 Gufi indiani / Indian owls

### Tessuto / Fabric

100% cotone

100% cotton

168 g / m<sup>2</sup>

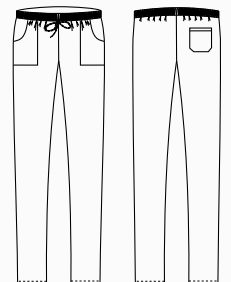

# ALAN

## Dettagli / Details

- Elastico e coulisse in vita
- 2 tasche davanti
- 1 tasca sul retro

- Elasticated waistband with drawstring
- 2 front pockets
- 1 rear pocket

## Taglie / Sizes

XS ÷ 5XL Slim Fit

## Art. 24P08P400

000 Nero / Black

## Tessuto / Fabric

100% poliestere  
100% polyester  
110 g / m<sup>2</sup>

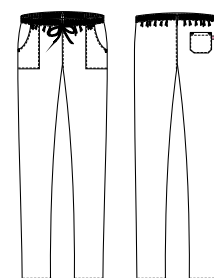







**Capi perfetti per te, che ti esprimi nel tuo lavoro  
con cura e raffinatezza in ogni momento.**

Grembiuli e gilet con tessuti ricercati e linee studiate nei minimi dettagli, per indossare ogni capo come un abito su misura. Se ti muovi in un ambiente in cui distinguersi con classe, **G'Elegance** è la collezione giusta per te.

# Elegance

COLLECTION

*Perfect garments for those who express themselves through their work, with care and sophistication in every moment.*

*Aprons and waistcoats of refined fabrics and designed in details, to be worn like a tailored suit. If you act in an environment where standing out is the rule, **G' Elegance** is the right collection for you.*

ho.re.ca.  
& services



## ho.re.ca. & services

Gilet e grembiuli coordinati  
Matching waistcoats and aprons

# MIGUEL

### Dettagli / Details

- 2 tasche
- 4 bottoni 4 fori
- Fodera stretch sulla schiena

- 2 pockets
- 4 buttons with four holes
- Stretch lining on the back

### Taglie / Sizes

S ÷ 3XL Slim Fit

### Art. 23P01E355

S119 Scozzese grigio / Scottish grey

### Tessuto / Fabric

80% poliestere 18% viscosa 2% elasthan  
80% polyester 18% viscose 2% elastane  
180 g / m<sup>2</sup>

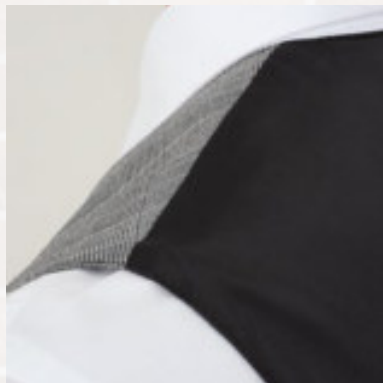

COMFORT





COMFORT

## CORA

### Dettagli / Details

- 2 tasche
- 4 bottoni 4 fori
- Fodera stretch sulla schiena

- 2 pockets
- 4 buttons with four holes
- Stretch lining on the back

### Taglie / Sizes

XS ÷ XXL Slim Fit

### Art. 23P01E356

S119 Scozzese grigio / Scottish grey

### Tessuto / Fabric

80% poliestere 18% viscosa 2% elasthan  
80% polyester 18% viscose 2% elastane  
180 g / m<sup>2</sup>

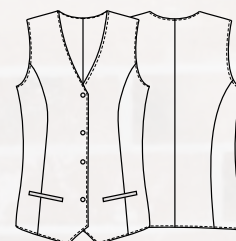



## ho.re.ca. & services

Gilet e grembiuli coordinati  
Matching waistcoats and aprons

# ALLEGRA

### Dettagli / Details

- Chiusura regolabile con laccio
- 1 grande tasca
- 2 spacchetti laterali
- Coperto dietro

- Adjustable fastening with string
- 1 big pocket
- 2 side vents
- Covered backside

### Taglie / Sizes

I - II Regular Fit

	I	II
Torace / Chest	80-96 cm	97-121 cm
Bacino / Hips	84-104 cm	105-124 cm

### Art. 23P01K360

S119 Scozzese grigio / Scottish grey

### Tessuto / Fabric

80% poliestere 18% viscosa 2% elastan  
80% polyester 18% viscose 2% elastane  
180 g / m<sup>2</sup>

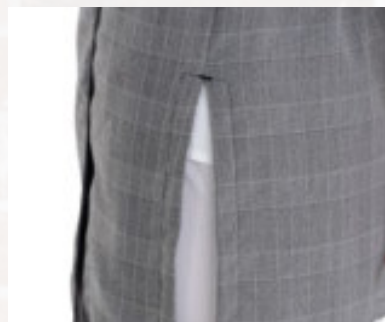
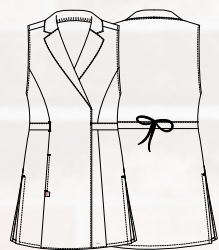

COMFORT





## KENTUCKY

### Dettagli / Details

- Allacciatura collo regolabile con bottoni
- 2 tasche

- Adjustable halter with buttons
- 2 pockets

**Taglie / Sizes** Taglia unica / One size

### Art. 23P01H357

S119 Scozzese grigio / Scottish grey

### Tessuto / Fabric

80% poliestere 18% viscosa 2% elasthan  
80% polyester 18% viscose 2% elastane  
180 g / m<sup>2</sup>

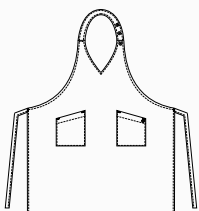

## TEXAS

### Dettagli / Details

- 1 tasca

- 1 pocket

**Taglie / Sizes** Taglia unica / One size

### Misure / Dimensions

80x70 cm

### Art. 23P01H358

S119 Scozzese grigio / Scottish grey

### Tessuto / Fabric

80% poliestere 18% viscosa 2% elasthan  
80% polyester 18% viscose 2% elastane  
180 g / m<sup>2</sup>

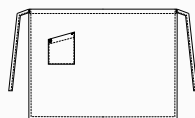

## FLORIDA

### Dettagli / Details

- Allacciatura collo regolabile con bottoni
- 1 tasca

- Adjustable halter with buttons
- 1 pocket

**Taglie / Sizes** Taglia unica / One size

### Art. 23P01H359

S119 Scozzese grigio / Scottish grey

### Tessuto / Fabric

80% poliestere 18% viscosa 2% elasthan  
80% polyester 18% viscose 2% elastane  
180 g / m<sup>2</sup>

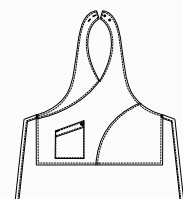



## ho.re.ca. & services

Gilet e grembiuli coordinati  
Matching waistcoats and aprons

# MIGUEL

### Dettagli / Details

- Foderato
- 2 tasche
- 4 bottoni a pressione
- Fodera stretch sulla schiena

### - Lined

- 2 pockets
- 4 press studs
- Stretch lining on the back

### Taglie / Sizes

S ÷ 3XL Regular Fit

### Art. 22P01E305

J004 Jeans blu / Blue jeans

### Tessuto / Fabric

62% cotone 35% poliestere 3% elasthan  
62% cotton 35% polyester 3% elastane  
180 g / m<sup>2</sup>

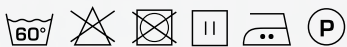

COMFORT



COMFORT



ho.re.ca. & services

Gilet e grembiuli coordinati  
Matching waistcoats and aprons

## CORA

### Dettagli / Details

- Foderato
- 2 tasche
- 4 bottoni a pressione
- Fodera stretch sulla schiena

- Lined
- 2 pockets
- 4 press studs
- Stretch lining on the back

### Taglie / Sizes

XS ÷ XXL Slim Fit

### Art. 22P01E306

J004 Jeans Blu / Blue jeans

### Tessuto / Fabric

62% cotone 35% poliestere 3% elasthan  
62% cotton 35% polyester 3% elastane  
180 g / m<sup>2</sup>

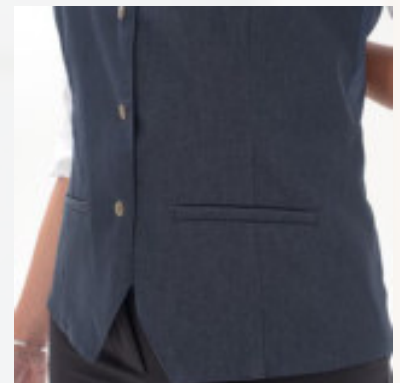
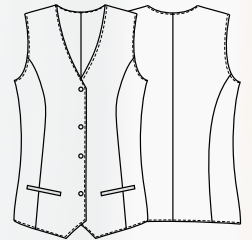



COMFORT



## ALABAMA

### Dettagli / Details

- Allacciatura collo regolabile con automatico
- 2 tasche
- 3 taschini portapenne

- Adjustable halter with press stud
- 2 pockets
- 3 pen pockets

### Taglie / Sizes

Taglia unica / One size

### Art. 22P01H307

J004 Jeans blu / Blue jeans

### Tessuto / Fabric

62% cotone 35% poliestere 3% elastan  
62% cotton 35% polyester 3% elastane  
180 g / m<sup>2</sup>

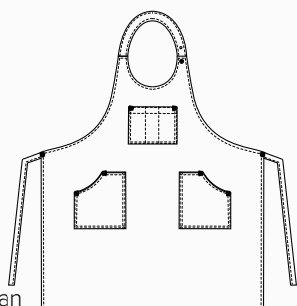

## MISSOURI

### Dettagli / Details

- Baschina per nascondere il laccio
- 1 tasca

- Basque to hide the string
- 1 pocket

### Taglie / Sizes

Taglia unica / One size

### Misure / Dimensions

90x80 cm

### Art. 22P01H308

J004 Jeans blu / Blue jeans

### Tessuto / Fabric

62% cotone 35% poliestere 3% elastan  
62% cotton 35% polyester 3% elastane  
180 g / m<sup>2</sup>

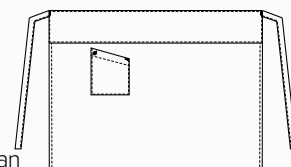



**Art. 22P01H307**  
J004 Jeans blu / Blue jeans



## ho.re.ca. & services

Gilet e grembiuli coordinati  
Matching waistcoats and aprons

# JULIO

### Dettagli / Details

- Foderato
- 2 tasche
- 4 bottoni 4 fori
- Fodera stretch sulla schiena

- Lined
- 2 pockets
- 4 buttons with four holes
- Stretch lining on the back

### Taglie / Sizes

S ÷ 4XL Slim Fit

### Art. 24P01E405

000 Nero / Black

### Tessuto / Fabric

95% poliestere 5% elasthan  
95% polyester 5% elastane  
220 g / m<sup>2</sup>

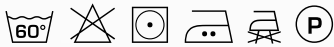
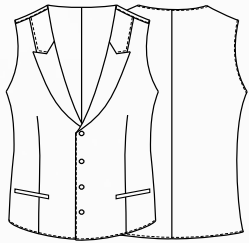

COMFORT



## DALILA

### Dettagli / Details

- Foderato
- 2 tasche
- 4 bottoni 4 fori
- Fodera stretch sulla schiena

- Lined
- 2 pockets
- 4 buttons with four holes
- Stretch lining on the back

### Taglie / Sizes

XS ÷ 3XL Slim Fit

### Art. 24P01E406

000 Nero / Black

### Tessuto / Fabric

95% poliestere 5% elasthan  
95% polyester 5% elastane  
220 g / m<sup>2</sup>

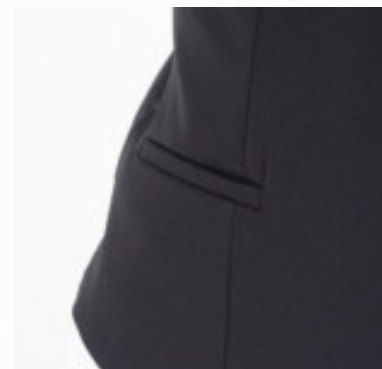
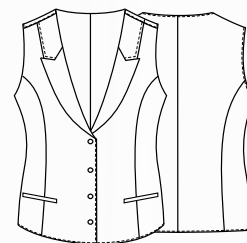



# IBIZA

## Dettagli / Details

- Apertura laterale per tasca pantaloni

- Side opening to reach the pants pocket

## Taglie / Sizes

Taglia unica / One size

## Art. 24P01H378

00 Bianco / White  
000 Nero / Black

## Tessuto / Fabric

65% poliestere 35% cotone  
65% polyester 35% cotton  
200 g / m<sup>2</sup>

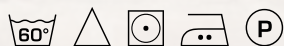
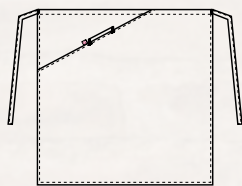

## Art. 24P01H378

00 Bianco / White

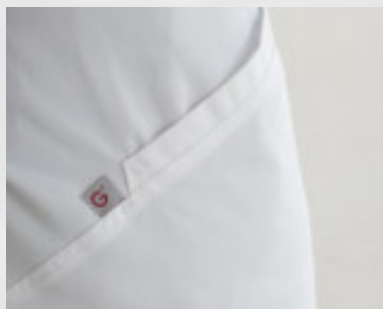



## BRASSERIE

### Dettagli / Details

- 1 tasca
- 1 pocket

### Taglie / Sizes

Taglia unica / One size

### Misure / Dimensions

100x100 cm

### Art. 552

000 Nero / Black

### Tessuto / Fabric

100% poliestere  
100% polyester  
220 g / m<sup>2</sup>

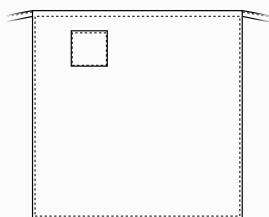

## PETRA

### Dettagli / Details

- Foderato - 2 tasche
- 4 bottoni 4 fori - Fascette regolabili

- Lined - 2 pockets

- 4 buttons with four-holes buttons - Adjustable buckle

### Taglie / Sizes

XS ÷ XXL Slim Fit

### Art. 7M108

000 Nero / Black

### Tessuto / Fabric

100% poliestere  
100% polyester  
160 g / m<sup>2</sup>

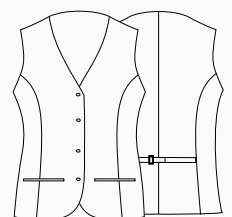





16P01H814 - 16P01H819 - 16P01H813



ARMATURA IN CANVAS, RESISTENTE  
ALLO SFREGAMENTO  
E DIFFICILMENTE USURABILE

STRONG WEAVING, HARDLY SUBJECT  
TO WEAR AND TEAR

## PRAGA

### Dettagli / Details

- 1 tasca
- 1 pocket

### Taglie / Sizes

Taglia unica / One size

### Misure / Dimensions

83x62 cm

### Art. 16P01H814

000 Nero / Black

### Tessuto / Fabric

65% poliestere 35% cotone  
65% polyester 35% cotton  
310 g / m<sup>2</sup>

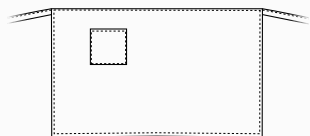

## CHARLIE

### Dettagli / Details

- 4 tasche
- 4 pockets

### Taglie / Sizes

Taglia unica / One size

### Misure / Dimensions

70x30 cm

### Art. 16P01H819

000 Nero / Black

### Tessuto / Fabric

65% poliestere 35% cotone  
65% polyester 35% cotton  
310 g / m<sup>2</sup>

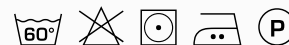
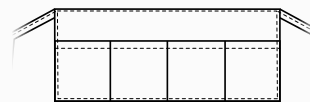

# ANVERSA

## Dettagli / Details

- Allacciatura collo regolabile con automatici
- 2 tasche

- Adjustable halter with press studs
- 2 pockets

## Taglie / Sizes

Taglia unica / One size

## Art. 16P01H813

000 Nero / Black

## Tessuto / Fabric

65% poliestere 35% cotone  
65% polyester 35% cotton  
310 g / m<sup>2</sup>

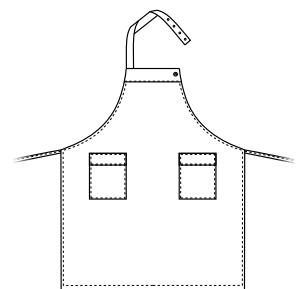
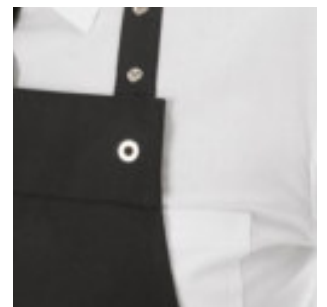





## SIVIGLIA

### Dettagli / Details

- Allacciatura collo regolabile con bottoni
- 2 tasche

- Adjustable halter with buttons
- 2 pockets

Taglie / Sizes Taglia unica / One size

Art. 24P01H404

000 Nero / Black

### Tessuto / Fabric

95% poliestere 5% elasthan  
95% polyester 5% elastane  
220 g / m<sup>2</sup>

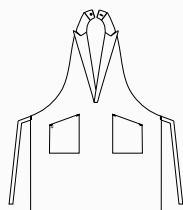

## MADRID

### Dettagli / Details

- Baschina per nascondere il laccio
- 2 tasche

- Basque to hide the string
- 2 pockets

Taglie / Sizes Taglia unica / One size

### Misure / Dimensions

80x70 cm

Art. 24P01H403

000 Nero / Black

### Tessuto / Fabric

95% poliestere 5% elasthan  
95% polyester 5% elastane  
220 g / m<sup>2</sup>

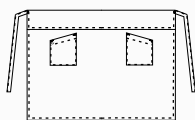

## BILBAO

### Dettagli / Details

- Allacciatura collo regolabile con bottoni
- 1 portapenne
- 2 tasche

- Adjustable halter with buttons
- 1 pen pocket
- 2 pockets

Taglie / Sizes Taglia unica / One size

Art. 24P01H411

000 Nero / Black

### Tessuto / Fabric

95% poliestere 5% elasthan  
95% polyester 5% elastane  
220 g / m<sup>2</sup>

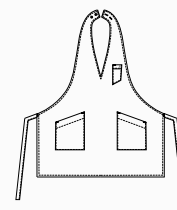

LUXSATIN

LUXSATIN



## ANVERSA

### Dettagli / Details

- Allacciatura collo regolabile con automatici
- 2 tasche

- Adjustable halter with press studs
- 2 pockets

Taglie / Sizes Taglia unica / One size

Art. 17P01H919

004 Blu / Blue

### Tessuto / Fabric

50% cotone 50% poliestere  
50% cotton 50% polyester  
180 g / m<sup>2</sup>

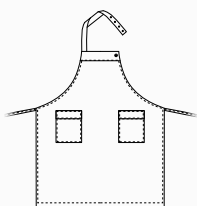

## ELETTRA

### Dettagli / Details

- Allacciatura collo regolabile con velcro
- 1 tasca

- Adjustable halter with velcro
- 1 pocket

Taglie / Sizes Taglia unica / One size

Art. 17P01H920

004 Blu / Blue

### Tessuto / Fabric

50% cotone 50% poliestere  
50% cotton 50% polyester  
180 g / m<sup>2</sup>

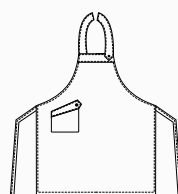

## PRAGA

### Dettagli / Details

- 1 tasca

- 1 pocket

Taglie / Sizes Taglia unica / One size

Misure / Dimensions 90x67 cm

Art. 17P01H921

004 Blu / Blue

### Tessuto / Fabric

50% cotone 50% poliestere  
50% cotton 50% polyester  
180 g / m<sup>2</sup>

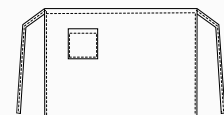

ACCESSORI COORDINABILI  
MATCHING ACCESSORIES

pag. 363



# TROPEZ

## Dettagli / Details

- Allacciatura collo regolabile con fibbia
- 1 taschino portapenne
- 2 tasche
- Inserti in alcantara

- Adjustable halter with buckle
- 1 pen pocket
- 2 pockets
- Alcantara inserts

## Taglie / Sizes

Taglia unica / One size

### Art. 23P01H149

006 Bordeaux / Burgundy

### Art. 20P01H149

073 Beige / Beige

322 Marrone / Brown

019 Grigio chiaro / Light grey

## Tessuto / Fabric

100% poliestere

100% polyester

170 g / m<sup>2</sup>



Art. 23P01H149  
006 Bordeaux / Burgundy



Art. 20P01H149  
019 Grigio chiaro / Light grey

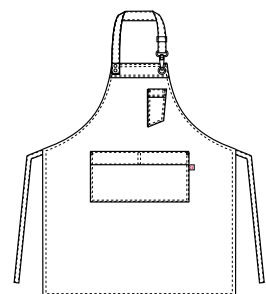

Art. 20P01H149  
322 Marrone / Brown



Art. 20P01H149  
073 Beige / Beige



**Art. 23P01H149**  
006 Bordeaux / *Burgundy*





## NAPOLI

### Dettagli / Details

- 1 tasca

- 1 pocket

### Taglie / Sizes

Taglia unica / One size

### Misure / Dimensions

70x43 cm

### Art. 20P01H147

322 Marrone / Brown

### Tessuto / Fabric

100% poliestere  
100% polyester  
170 g / m<sup>2</sup>

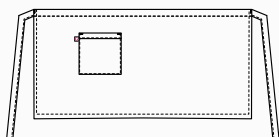

## RENO

### Dettagli / Details

- Allacciatura collo regolabile con bottoni  
- 1 taschino portapenne - 2 tasche

- Adjustable halter with buttons  
- 1 pen pocket - 2 pockets

### Taglie / Sizes

Taglia unica / One size

### Art. 20P01H158

322 Marrone / Brown

### Tessuto / Fabric

100% poliestere  
100% polyester  
170 g / m<sup>2</sup>

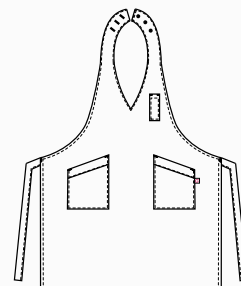



## LIONE

### Dettagli / Details

- 1 tasca

- 1 pocket

### Taglie / Sizes

Taglia unica / One size

### Misure / Dimensions

98x70 cm

### Art. 20P01H159

322 Marrone / Brown

### Tessuto / Fabric

100% poliestere  
100% polyester  
170 g / m<sup>2</sup>

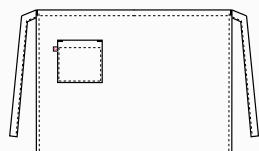

## SCOTLAND

### Dettagli / Details

- Allacciatura collo regolabile con bottoni  
- 1 taschino portapenne - 1 grande tasca

- Adjustable halter with buttons  
- 1 pen pocket - 1 big pocket

### Taglie / Sizes

Taglia unica / One size

### Art. 20P01H2055

322 Marrone / Brown

### Tessuto / Fabric

100% poliestere  
100% polyester  
170 g / m<sup>2</sup>

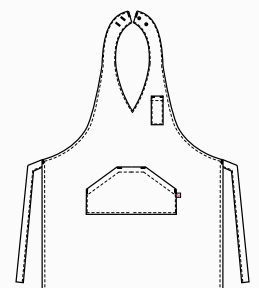





## NAPOLI

### Dettagli / Details

- 1 tasca

- 1 pocket

### Taglie / Sizes

Taglia unica / One size

### Misure / Dimensions

70x43 cm

### Art. 20P01H147

073 Beige / Beige

### Tessuto / Fabric

100% poliestere  
100% polyester  
170 g / m<sup>2</sup>

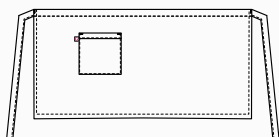

## RENO

### Dettagli / Details

- Allacciatura collo regolabile con bottoni  
- 1 taschino portapenne - 2 tasche

- Adjustable halter with buttons  
- 1 pen pocket - 2 pockets

### Taglie / Sizes

Taglia unica / One size

### Art. 20P01H158

073 Beige / Beige

### Tessuto / Fabric

100% poliestere  
100% polyester  
170 g / m<sup>2</sup>

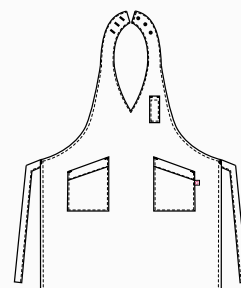



## LIONE

### Dettagli / Details

- 1 tasca

- 1 pocket

### Taglie / Sizes

Taglia unica / One size

### Misure / Dimensions

98x70 cm

### Art. 20P01H159

073 Beige / Beige

### Tessuto / Fabric

100% poliestere  
100% polyester  
170 g / m<sup>2</sup>

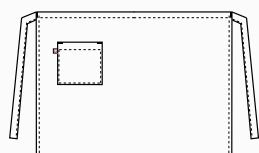

## SCOTLAND

### Dettagli / Details

- Allacciatura collo regolabile con bottoni  
- 1 taschino portapenne - 1 grande tasca

- Adjustable halter with buttons  
- 1 pen pocket - 1 big pocket

### Taglie / Sizes

Taglia unica / One size

### Art. 20P01H2055

073 Beige / Beige

### Tessuto / Fabric

100% poliestere  
100% polyester  
170 g / m<sup>2</sup>

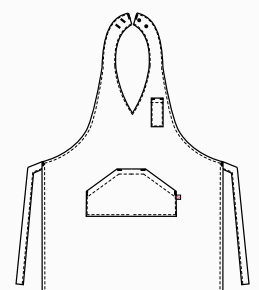





Grembiule **LIONE**  
Art. 20P01H159  
pag. 169

Grembiule **SCOTLAND**  
Art. 20P01H2055  
pag. 169









## NAPOLI

### Dettagli / Details

- 1 tasca

- 1 pocket

### Taglie / Sizes

Taglia unica / One size

### Misure / Dimensions

70x43 cm

### Art. 20P01H147

019 Grigio chiaro / Light grey

### Tessuto / Fabric

100% poliestere  
100% polyester  
170 g / m<sup>2</sup>

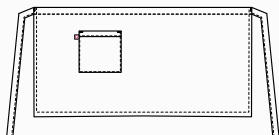

## RENO

### Dettagli / Details

- Allacciatura collo regolabile con bottoni  
- 1 taschino portapenne - 2 tasche

- Adjustable halter with buttons  
- 1 pen pocket - 2 pockets

### Taglie / Sizes

Taglia unica / One size

### Art. 20P01H158

019 Grigio chiaro / Light grey

### Tessuto / Fabric

100% poliestere  
100% polyester  
170 g / m<sup>2</sup>

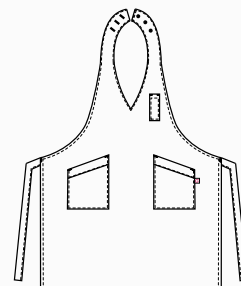



## LIONE

### Dettagli / Details

- 1 tasca

- 1 pocket

### Taglie / Sizes

Taglia unica / One size

### Misure / Dimensions

98x70 cm

### Art. 20P01H159

019 Grigio chiaro / Light grey

### Tessuto / Fabric

100% poliestere  
100% polyester  
170 g / m<sup>2</sup>

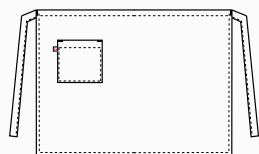

## SCOTLAND

### Dettagli / Details

- Allacciatura collo regolabile con bottoni  
- 1 taschino portapenne - 1 grande tasca

- Adjustable halter with buttons  
- 1 pen pocket - 1 big pocket

### Taglie / Sizes

Taglia unica / One size

### Art. 20P01H2055

019 Grigio chiaro / Light grey

### Tessuto / Fabric

100% poliestere  
100% polyester  
170 g / m<sup>2</sup>

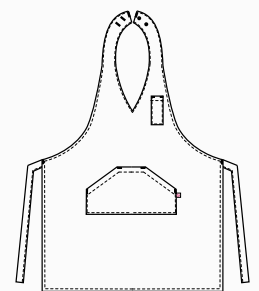





## NAPOLI

### Dettagli / Details

- 1 tasca

- 1 pocket

### Taglie / Sizes

Taglia unica / One size

### Misure / Dimensions

70x43 cm

### Art. 23P01H147

006 Bordeaux / Burgundy

### Tessuto / Fabric

100% poliestere  
100% polyester  
170 g / m<sup>2</sup>

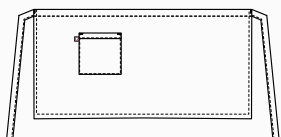

## RENO

### Dettagli / Details

- Allacciatura collo regolabile con bottoni

- 1 taschino portapenne - 2 tasche

- Adjustable halter with buttons

- 1 pen pocket - 2 pockets

### Taglie / Sizes

Taglia unica / One size

### Art. 23P01H158

006 Bordeaux / Burgundy

### Tessuto / Fabric

100% poliestere  
100% polyester  
170 g / m<sup>2</sup>

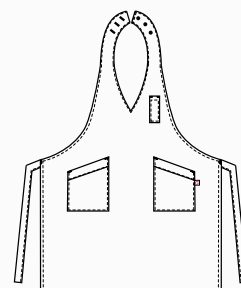



## LIONE

### Dettagli / Details

- 1 tasca

- 1 pocket

### Taglie / Sizes

Taglia unica / One size

### Misure / Dimensions

98x70 cm

### Art. 23P01H159

006 Bordeaux / Burgundy

### Tessuto / Fabric

100% poliestere  
100% polyester  
170 g / m<sup>2</sup>

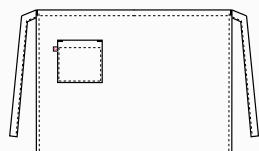

## SCOTLAND

### Dettagli / Details

- Allacciatura collo regolabile con bottoni  
- 1 taschino portapenne - 1 grande tasca

- Adjustable halter with buttons  
- 1 pen pocket - 1 big pocket

### Taglie / Sizes

Taglia unica / One size

### Art. 23P01H2055

006 Bordeaux / Burgundy

### Tessuto / Fabric

100% poliestere  
100% polyester  
170 g / m<sup>2</sup>

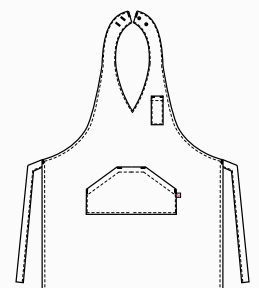









**Regali esperienze fatte di suggestioni e originalità?**

Attraverso grembiuli, accessori e abiti di tendenza, con la linea **G' Glamour** puoi creare abbinamenti particolari, perfetti per andare incontro ai desideri di una clientela moderna e innovativa.

Gli indumenti giusti per te che vivi la creatività come un'occasione per offrire il meglio.

# Glamour

COLLECTION

*Do you offer experiences made of suggestions and originality?*

*Through trendy aprons, accessories and clothes, with the **G' Glamour** line you can create particular combinations, perfect to meet the needs of a modern and innovative clientele.*

*The right clothes for those who live creativity as an opportunity to offer the best.*

ho.re.ca.  
& services



## ho.re.ca. & services

Grembiuli  
Aprons

# LUNA

### Dettagli / Details

- Allacciatura collo regolabile con velcro
- 2 tasche

- Adjustable halter with velcro
- 2 pockets

### Taglie / Sizes

Taglia unica / One size

### Art. 22P01H069

J222 Jeans marrone chiaro  
J222 Light brown jeans

### Tessuto / Fabric

100% cotone  
100% cotton  
320 g / m<sup>2</sup>

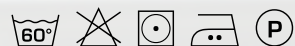
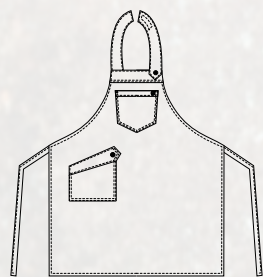



# BROOKLYN

## Dettagli / Details

- Allacciatura collo regolabile con automatici
- 1 taschino portapenne
- 3 tasche

- Adjustable halter with press studs
- 1 pen pocket
- 3 pockets

## Taglie / Sizes

Taglia unica / One size

## Art. 22P01H315

J222 Jeans marrone chiaro  
J222 Light brown jeans

## Tessuto / Fabric

100% cotone  
100% cotton  
320 g / m<sup>2</sup>

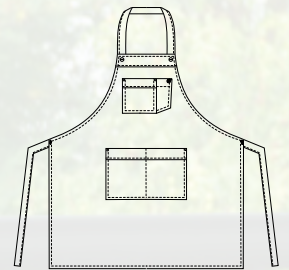



## ho.re.ca. & services

Grembiuli  
Aprons

# OHIO

### Dettagli / Details

- Allacciatura collo regolabile con fibbia
- 2 tasche

- Adjustable halter with buckle
- 2 pockets

### Taglie / Sizes

Taglia unica / One size

### Art. 22P01H316

Q004 Scozzese blu / Scottish blue

### Tessuto / Fabric

82% poliestere 15% cotone 3% elasthan  
82% polyester 15% cotton 3% elastane  
170 g / m<sup>2</sup>

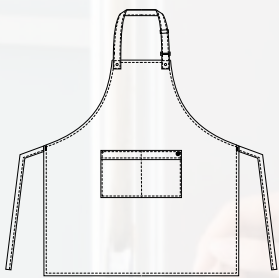

COMFORT

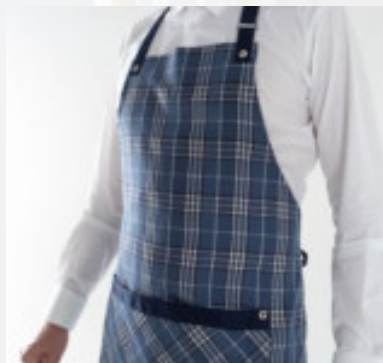

## JERSEY

### Dettagli / Details

- Allacciatura collo regolabile con fibbia
- 3 taschini portapenne
- 1 tasca
- Porta torcione

- Adjustable halter with buckle
- 3 pen pockets
- 1 pocket
- Cloth ring

### Taglie / Sizes

Taglia unica / One size

### Art. 22P01H314

J000 Jeans nero / Black jeans

### Tessuto / Fabric

75% cotone 23% poliestere 2% elasthan  
75% cotton 23% polyester 2% elastane  
210 g / m<sup>2</sup>

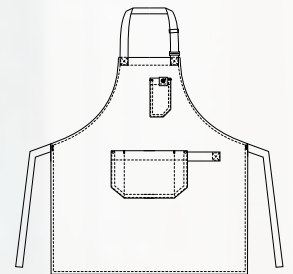

COMFORT





## JERSEY

### Dettagli / Details

- Allacciatura collo regolabile con fibbia
- 3 taschini portapenne
- 1 tasca
- Porta torcione

- Adjustable halter with buckle
- 3 pen pockets
- 1 pocket
- Cloth ring

### Art. 22P01H313

000 Nero / Black

019 Grigio chiaro / Light Grey

102 Verde militare / Military green

016 Tortora / Taupe

322 Marrone / Brown

006 Bordeaux / Burgundy

004 Blu / Blue

### Taglie / Sizes

Taglia unica / One size

### Tessuto / Fabric

65% poliestere 35% cotone

65% polyester 35% cotton

200 g / m<sup>2</sup>

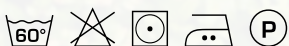
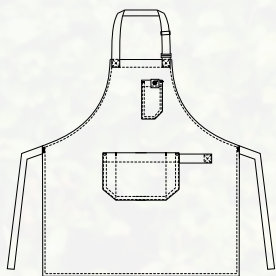

Art. 22P01H313  
004 Blu / Blue



**Art. 22P01H313**  
000 Nero / Black



**Art. 22P01H313**  
019 Grigio chiaro / Light Grey



**Art. 22P01H313**  
102 Verde militare / Military green



**Art. 22P01H313**  
016 Tortora / Taupe



**Art. 22P01H313**  
322 Marrone / Brown



**Art. 22P01H313**  
006 Bordeaux / Burgundy



**Art. 22P01H313**  
004 Blu / Blue





## DOUGLAS

### Dettagli / Details

- Allacciatura collo regolabile con fibbia
- 4 taschini portapenne
- 1 tasca

- Adjustable halter with buckle
- 4 pen pockets
- 1 pocket

### Taglie / Sizes

Taglia unica / One size

### Art. 18P01H013

004 Blu jeans / Blue jeans

### Tessuto / Fabric

100% cotone / cotton  
260 g / m<sup>2</sup>

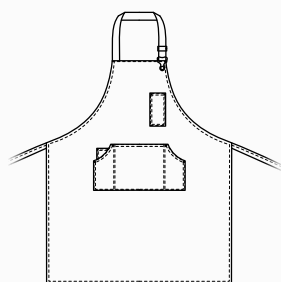

## SHANNON

### Dettagli / Details

- 3 taschini portapenne
- 1 tasca

- 3 pen pockets
- 1 pocket

### Taglie / Sizes

Taglia unica / One size

Misure / Dimensions 70x80 cm

### Art. 18P01H014

004 Blu jeans / Blue jeans

### Tessuto / Fabric

100% cotone / cotton  
260 g / m<sup>2</sup>

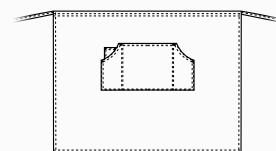

COMFORT



## DOUGLAS

### Dettagli / Details

- Allacciatura collo regolabile con fibbia
- 4 taschini portapenne - 1 tasca

- Adjustable halter with buckle
- 4 pen pockets - 1 pocket

### Taglie / Sizes

Taglia unica / One size

### Art. 20P01H013

S322 Scozzese moro / Scottish brown

### Tessuto / Fabric

68% poliestere 30% viscosa 2% elasthan  
68% polyester 30% viscose 2% elastane  
175 g / m<sup>2</sup>

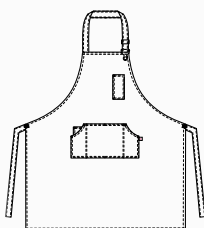

## SHANNON

### Dettagli / Details

- 3 taschini portapenne
- 1 tasca

- 3 pen pockets
- 1 pocket

### Taglie / Sizes

Taglia unica / One size

### Art. 20P01H014

S322 Scozzese moro / Scottish brown

### Tessuto / Fabric

68% poliestere 30% viscosa 2% elasthan  
68% polyester 30% viscose 2% elastane  
175 g / m<sup>2</sup>

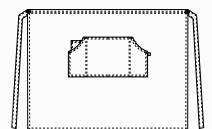



# MADRAS

## Dettagli / Details

- Allacciatura collo regolabile con bottoni
- 1 taschino portapenne
- 2 tasche

- Adjustable halter with buttons

- 1 pen pocket

- 2 pockets

## Taglie / Sizes

Taglia unica / One size

**Art. 20P01H157**

000 Nero / Black

## Tessuto / Fabric

100% poliestere

100% polyester

170 g / m<sup>2</sup>

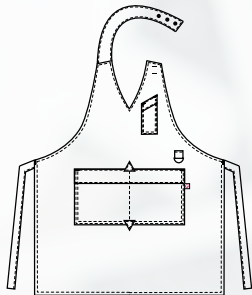



## GIUDY

### Dettagli / Details

- Allacciatura collo regolabile con bottoni
- 1 taschino portapenne - 1 tasca

- Adjustable halter with buttons
- 1 pen pocket - 1 pocket

### Taglie / Sizes

Taglia unica / One size

### Art. 20P01H146

F024 Madras / Madras

### Tessuto / Fabric

100% poliestere  
100% polyester  
120 g / m<sup>2</sup>

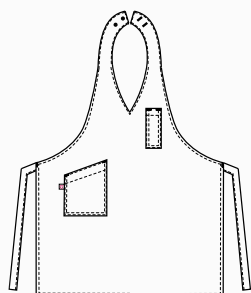

## CINDY

### Dettagli / Details

- Allacciatura collo regolabile con bottoni
- 1 taschino portapenne - 1 tasca

- Adjustable halter with buttons
- 1 pen pocket - 1 pocket

### Taglie / Sizes

Taglia unica / One size

### Art. 20P01H155

000 Nero / Black

### Tessuto / Fabric

100% poliestere  
100% polyester  
170 g / m<sup>2</sup>

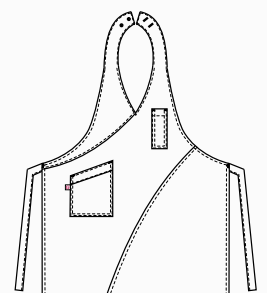



## ho.re.ca. & services

Gilet e grembiuli coordinati  
Matching waistcoats and aprons

# SNOW

### Dettagli / Details

- Sfoderato
- 2 tasche
- 6 bottoni automatici
- Fascette regolabili
- Inserti in alcantara

- Unlined
- 2 pockets
- 6 press studs
- Adjustable buckle
- Alcantara inserts

### Taglie / Sizes

S ÷ 3XL Slim Fit

### Art. 19P01E092

J000 Nero / Black

### Tessuto / Fabric

75% cotone 23% poliestere 2% elasthan  
75% cotton 23% polyester 2% elastane  
210 g / m<sup>2</sup>

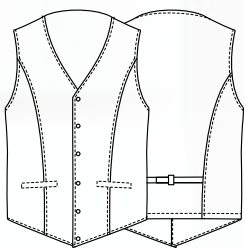

COMFORT

COMFORT

## SANSA

### Dettagli / Details

- Sfoderato
- 2 tasche
- 5 bottoni automatici
- Fascette regolabili
- Inserti in alcantara

- Unlined
- 2 pockets
- 5 press studs
- Adjustable buckle
- Alcantara inserts

### Taglie / Sizes

XS ÷ 3XL Slim Fit

### Art. 19P01E093

J000 Nero / Black

### Tessuto / Fabric

75% cotone 23% poliestere 2% elastan  
75% cotton 23% polyester 2% elastane  
210 g / m<sup>2</sup>

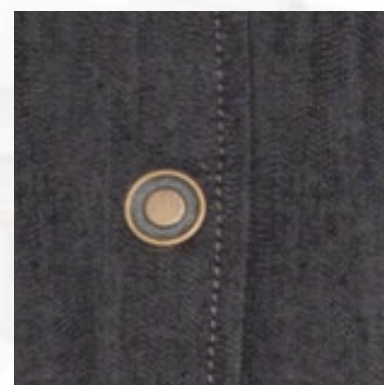
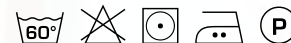



## ho.re.ca. & services

Gilet e grembiuli coordinati  
Matching waistcoats and aprons

# NIZZA

### Dettagli / Details

- Allacciatura collo regolabile
- 1 taschino portapenne
- 2 tasche
- Anello porta torcione

- Adjustable halter
- 1 pen pocket
- 2 pockets
- Cloth ring

### Taglie / Sizes

Taglia unica / One size

### Art. 19P01H071

000 Nero / Black

### Tessuto / Fabric

75% cotone 23% poliestere 2% elasthan  
75% cotton 23% polyester 2% elastane  
210 g / m<sup>2</sup>

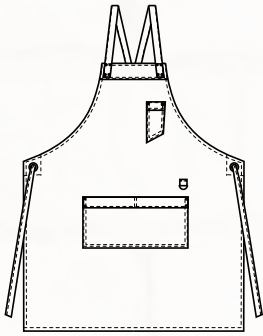

COMFORT





# LUNA

## Dettagli / Details

- Allacciatura collo regolabile con velcro
- 2 tasche

- Adjustable halter with velcro
- 2 pockets

## Taglie / Sizes

Taglia unica / One size

## Art. 19P01H069

J000 Nero / Black

## Tessuto / Fabric

75% cotone 23% poliestere 2% elasthan  
75% cotton 23% polyester 2% elastane  
210 g / m<sup>2</sup>

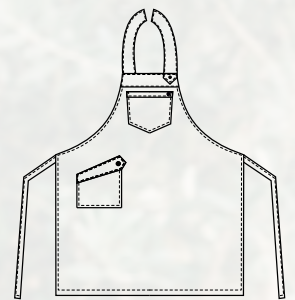

COMFORT





**Giblor's**  
italian worklife specialist



**Art. 22P01H067**  
R012 Rigato verde / Striped green



## OREGON

### Dettagli / Details

- Allacciatura collo regolabile con fibbia
- 3 tasche
- Anello porta torcione
- Inserti in alcantara

- Adjustable halter with buckle
- 3 pockets
- Cloth ring
- Alcantara inserts

### Taglie / Sizes

Taglia unica / One size

### Art. 22P01H067

R102 Rigato verde / Green striped

### Tessuto / Fabric

85% cotone 15% poliestere  
85% cotton 15% polyester  
293 g / m<sup>2</sup>

### Art. 19P01H067

R004 Rigato blu / Blue striped  
R006 Rigato bordeaux / Burgundy striped

### Tessuto / Fabric

85% cotone 15% poliestere  
85% cotton 15% polyester  
293 g / m<sup>2</sup>

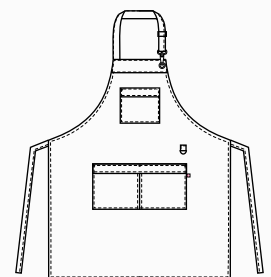

ACCESSORI COORDINABILI  
MATCHING ACCESSORIES

pag. 363





# CALIFORNIA

## Dettagli / Details

- Allacciatura collo regolabile con fibbia
- Laccio collo removibile
- 2 taschini portapenne
- 2 tasche

- Adjustable halter with buckle
- Removable neckline
- 2 pen pockets
- 2 pockets

## Taglie / Sizes

Taglia unica / One size

## Art. 19P01H072

J004 Jeans blu / Blue jeans

### Tessuto 1 / Fabric 1

100% cotone  
100% cotton  
260 g / m<sup>2</sup>

### Tessuto 2 / Fabric 2

100% poliestere  
100% polyester  
160 g / m<sup>2</sup>

### Tessuto 3 / Fabric 3

92% poliestere 8% elastan  
92% polyester 8% elastane  
247 g / m<sup>2</sup>

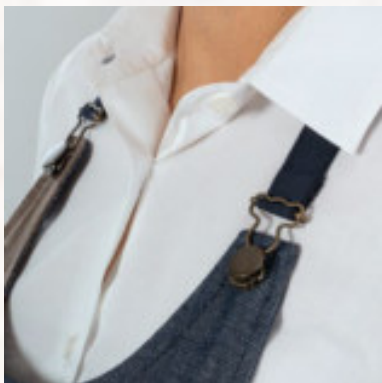
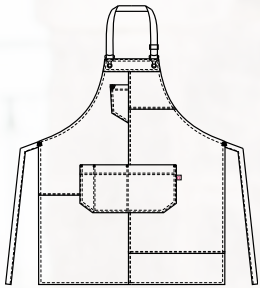



# KANSAS

## Dettagli / Details

- Allacciatura collo regolabile con fibbia
- Laccio collo removibile
- 2 tasche

- Adjustable halter with buckle
- Removable neckline
- 2 pockets

## Taglie / Sizes

Taglia unica / One size

## Art. 19P01H073

J004 Jeans blu / Blue jeans

### Tessuto 1 / Fabric 1

100% cotone  
100% cotton  
260 g / m<sup>2</sup>

### Tessuto 2 / Fabric 2

100% poliestere  
100% polyester  
160 g / m<sup>2</sup>

### Tessuto 3 / Fabric 3

92% poliestere 8% elasthan  
92% polyester 8% elastane  
247 g / m<sup>2</sup>

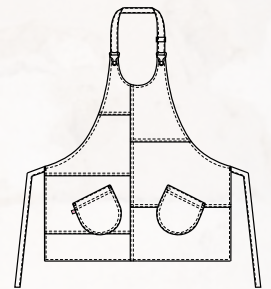



# CHICAGO

## Dettagli / Details

- Allacciatura collo regolabile con fibbia
- 4 tasche

- Adjustable halter with buckle
- 4 pockets

## Taglie / Sizes

Taglia unica / One size

## Art. 23P01H363

000 Nero / Black

004 Blu / Blue

019 Grigio chiaro / Light Grey

016 Tortora / Taupe

006 Bordeaux / Burgundy

102 Verde militare / Military green

122 Bruciato / Burnt

213 Prugna / Purple

## Tessuto / Fabric

100% cotone

100% cotton

250 g / m<sup>2</sup>

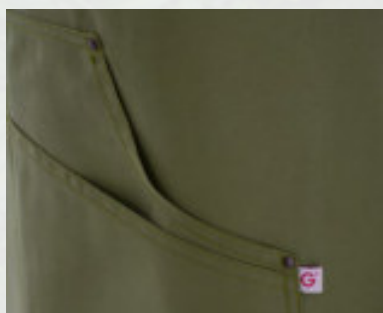
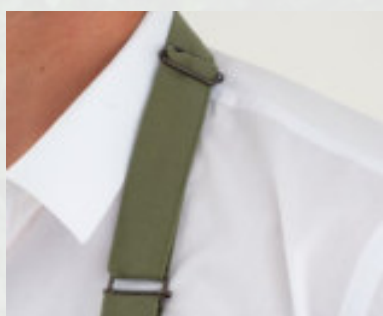
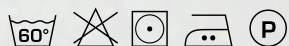
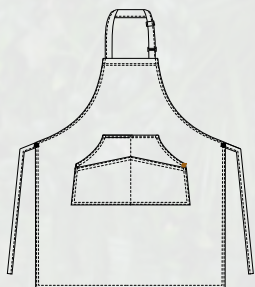

Art. 23P01H363  
102 Verde militare / Military green



**Art. 23P01H363**  
000 Nero / Black



**Art. 23P01H363**  
004 Blu / Blue



**Art. 23P01H363**  
019 Grigio chiaro / Light Grey



**Art. 23P01H363**  
016 Tortora / Taupe



**Art. 23P01H363**  
006 Bordeaux / Burgundy



**Art. 23P01H363**  
102 Verde militare / Military green



**Art. 23P01H363**  
122 Bruciato / Burnt



**Art. 23P01H363**  
213 Prugna / Purple





Grembiule **SEATTLE**  
Art. 23P01H362  
pag. 200

**Giblor's**  
italian worklife specialist



Grebiule **CHICAGO**  
Art. 23P01H363  
pag. 196





**Art. 23P01H362**  
000 Nero / *Black*



**Art. 23P01H362**  
004 Blu / *Blue*



**Art. 23P01H362**  
019 Grigio chiaro / *Light Grey*



**Art. 23P01H362**  
016 Tortora / *Taupe*



**Art. 23P01H362**  
006 Bordeaux / *Burgundy*



**Art. 23P01H362**  
102 Verde militare / *Military green*



**Art. 23P01H362**  
122 Bruciato / *Burnt*



**Art. 23P01H362**  
213 Prugna / *Purple*

# SEATTLE

## Dettagli / Details

- 4 tasche

- 4 pockets

## Art. 23P01H362

000 Nero / Black

004 Blu / Blue

019 Grigio chiaro / Light Grey

016 Tortora / Taupe

006 Bordeaux / Burgundy

102 Verde militare / Military green

122 Bruciato / Burnt

213 Prugna / Purple

## Taglie / Sizes

Taglia unica / One size

## Tessuto / Fabric

100% cotone

100% cotton

250 g / m<sup>2</sup>

## Misure / Dimensions

70x43 cm

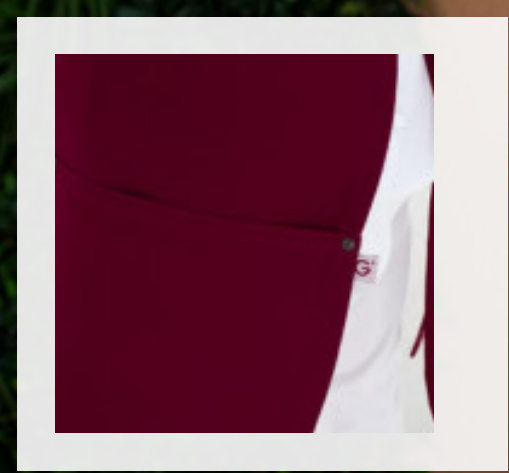
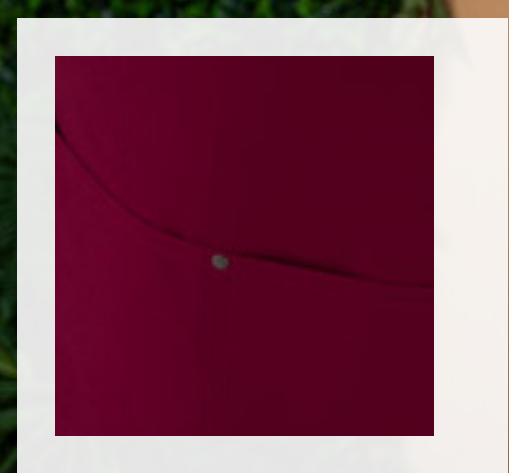

Art. 23P01H362  
006 Bordeaux / Burgundy



# CHICAGO

## Dettagli / Details

- Allacciatura collo regolabile con fibbia
- 4 tasche

- Adjustable halter with buckle
- 4 pockets

## Taglie / Sizes

Taglia unica / One size

## Art. 23P01H367

J000 Jeans nero / Black jeans

## Tessuto / Fabric

70% cotone 28% poliestere 2% elasthan  
70% cotton 28% polyester 2% elastane  
230 g / m<sup>2</sup>

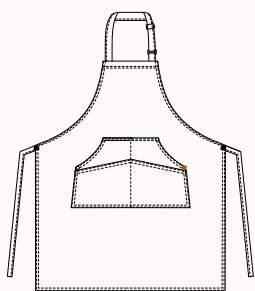

COMFORT



## VIRGINIA

### Dettagli / Details

- Allacciatura collo regolabile con fibbia
- 2 tasche

- Adjustable halter with buckle
- 2 pockets

### Taglie / Sizes

Taglia unica / One size

### Art. 23P01H368

J000 Jeans nero / Black jeans

### Tessuto / Fabric

70% cotone 28% poliestere 2% elasthan  
70% cotton 28% polyester 2% elastane  
230 g / m<sup>2</sup>

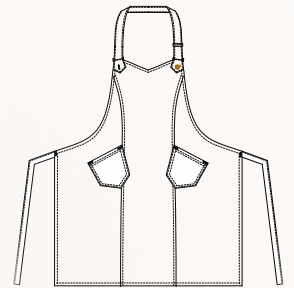



# DOUGLAS

## Dettagli / Details

- Allacciatura collo regolabile con fibbia
- 4 taschini portapenne
- 1 tasca

- Adjustable halter with buckle
- 4 pen pockets
- 1 pocket

## Taglie / Sizes

Taglia unica / One size

## Art. 23P01H013

R322 Rigato marrone / Brown striped

## Tessuto / Fabric

50% cotone 50% poliestere  
50% cotton 50% polyester  
200 g / m<sup>2</sup>

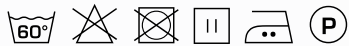
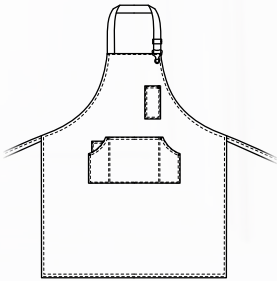

ACCESSORI COORDINABILI  
MATCHING ACCESSORIES  
pag. 362

## COLORADO

### Dettagli / Details

- Allacciatura collo regolabile con fibbia
- 1 taschino portapenne
- 1 grande tasca

- Adjustable halter with buckle
- 1 pen pocket
- 1 big pocket

### Taglie / Sizes

Taglia unica / One size

**Art. 22P01H317**

073 Beige / Beige

### Tessuto / Fabric

100% cotone

100% cotton

250 g / m<sup>2</sup>

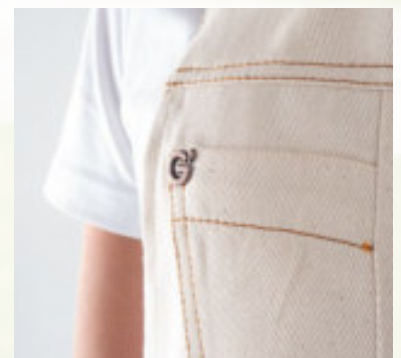
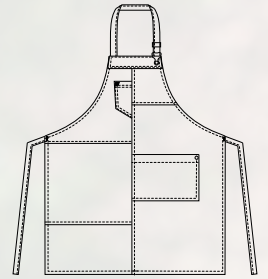





## MANCHESTER

### Dettagli / Details

- Allacciatura collo regolabile con vela
- 1 taschino portapenne - 3 tasche
- Anello porta torcione

- Adjustable halter with ring
- 1 pen pocket - 3 pockets
- Cloth ring

### Taglie / Sizes

Taglia unica / One size

### Art. 18P01H019

000 Nero / Black

### Tessuto / Fabric

65% poliestere 35% cotone  
65% polyester 35% cotton  
200 g / m<sup>2</sup>

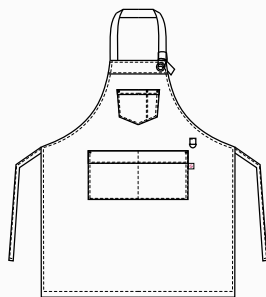

## LUNA

### Dettagli / Details

- Allacciatura collo regolabile con velcro
- 1 taschino portapenne
- 2 tasche

- Adjustable halter with velcro
- 1 pen pocket
- 2 pockets

### Taglie / Sizes

Taglia unica / One size

### Art. 18P01H020

000 Nero / Black

### Tessuto / Fabric

65% poliestere 35% cotone  
65% polyester 35% cotton  
200 g / m<sup>2</sup>

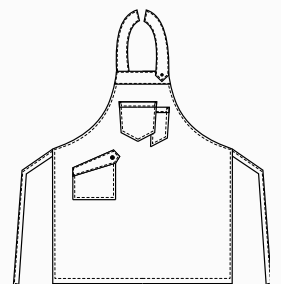

COMFORT



## DOUGLAS

### Dettagli / Details

- Allacciatura collo regolabile con fibbia
- 4 taschini portapenne
- 1 tasca

- Adjustable halter with buckle
- 4 pen pockets
- 1 pocket

### Taglie / Sizes

Taglia unica / One size

### Art. 23P01H374

S322 Scozzese marrone / Scottish brown  
S118 Scozzese azzurro / Scottish blue

### Art. 23P01H371

016 Tortora / Taupe

### Tessuto / Fabric

98% cotone 2% elasthan  
98% cotton 2% elastane  
200 g / m<sup>2</sup>

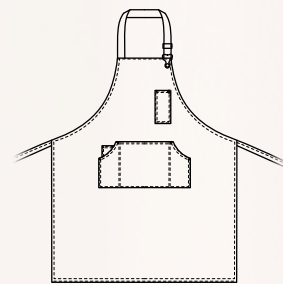

### Art. 23P01H374

S322 Scozzese marrone / Scottish brown

ACCESSORI COORDINABILI  
COORDINABLE ACCESSORIES

pag. 362



### Art. 23P01H374

S118 Scozzese azzurro  
Scottish blue



### Art. 23P01H371

016 Tortora  
Taupe



# CHICAGO

## Dettagli / Details

- Allacciatura collo regolabile con fibbie
- 4 tasche
- Tela impermeabile

- Adjustable halter with buckle
- 4 pockets
- Waterproof canvas

## Taglie / Sizes

Taglia unica / One size

## Art. 24P01H409

004 Blu / Blue

016 Tortora / Taupe

## Tessuto / Fabric

100% poliestere

100% polyester

215 g / m<sup>2</sup>

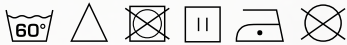
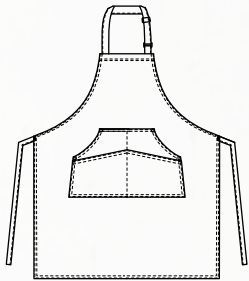

## Art. 24P01H409

016 Tortora / Taupe



# UTAH

## Dettagli / Details

- Allacciatura collo regolabile con automatico
- 2 taschini portapenne
- 1 tasca
- Inserti in ecopelle

- Adjustable halter with press stud
- 2 pen pockets
- 1 pocket
- Eco-leather inserts

## Taglie / Sizes

Taglia unica / One size

**Art. 22P01H319**

000 Nero / Black

## Tessuto / Fabric

65% poliestere 35% cotone  
65% polyester 35% cotton  
310 g / m<sup>2</sup>

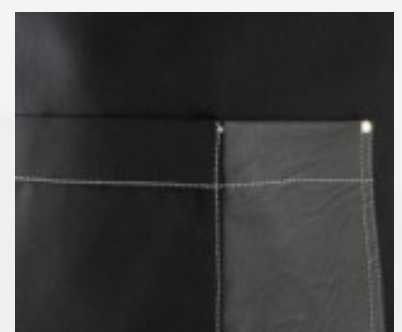
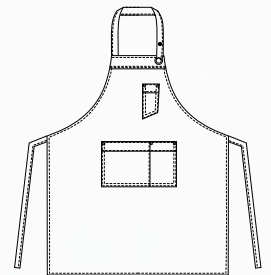

ARMATURA IN CANVAS, RESISTENTE ALLO SFREGAMENTO E DIFFICILMENTE USURABILE

STRONG WEAVING, HARDLY SUBJECT TO WEAR AND TEAR



# PICASSO

## Dettagli / Details

- Allacciatura collo regolabile con fibbia
- 4 taschini portapenne
- 2 grandi tasche
- Inserti in alcantara
- Tela impermeabile

- Adjustable halter with buckle
- 4 pen pockets
- 2 big pockets
- Alcantara inserts
- Waterproof canvas

## Taglie / Sizes

Taglia unica / One size

## Art. 19P01H081

000 Nero / Black

## Tessuto / Fabric

100% poliestere  
100% polyester  
215 g / m<sup>2</sup>

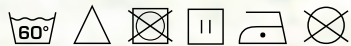
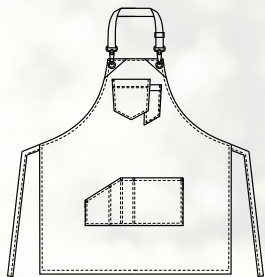



## GAUGUIN

### Dettagli / Details

- Allacciatura collo regolabile con fibbia
- 3 taschini portapenne
- 3 grandi tasche
- Inserti in ecopelle
- Tela impermeabile

- Adjustable halter with buckle
- 3 pen pockets
- 3 big pockets
- Eco-leather inserts
- Waterproof canvas

### Taglie / Sizes

Taglia unica / One size

### Art. 19P01H079

004 Blu / Blue

### Tessuto 1 / Fabric 1

100% poliestere  
100% polyester  
215 g / m<sup>2</sup>

### Tessuto 2 / Fabric 2

55% viscosa 45% poliuretano  
55% viscose 45% polyurethane  
254 g / m<sup>2</sup>

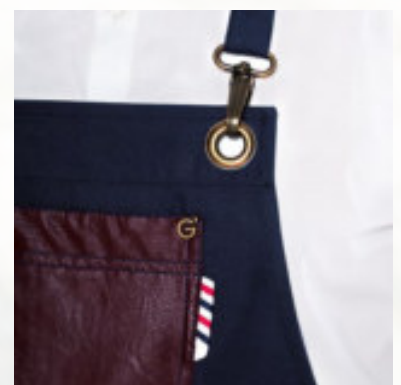
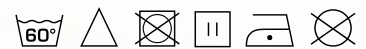
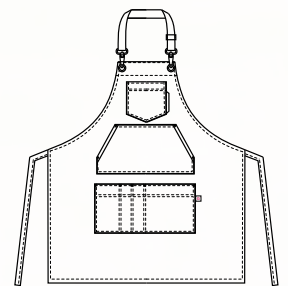







**Ti dedichi a un pubblico amante degli stili classici e lontano dalle mode passeggere?**

Nella collezione **G'Evergreen** puoi trovare gilet, camicie, accessori e abiti dal mood intramontabile. Capi adatti ad ogni occasione, pensati per te che conosci il fascino della discrezione e sai trasformare la semplicità in un privilegio. Insostituibili compagni di viaggio per chi sa accogliere con classe, creando atmosfere fuori dal tempo.

# Evergreen

COLLECTION

*Do you dedicate yourself to a public that loves classic styles and is far from passing fashions?*

*In the **G' Evergreen** collection you can find vests, shirts, accessories and dresses with a timeless mood. Clothes suitable for every occasion, designed for those who know the charm of discretion and how to transform simplicity into a privilege.*

*Irreplaceable traveling companions for those who know how to welcome with class, creating timeless atmospheres.*

**ho.re.ca.**  
& services



# MIGUEL

## Dettagli / Details

- Foderato
- 2 tasche
- 4 bottoni 4 fori
- Fascette regolabili

- Lined
- 2 pockets
- 4 buttons with four-holes
- Adjustable buckle

## Taglie / Sizes

XS ÷ 4XL Regular Fit

## Art. 106/E

000 Nero / Black

## Tessuto / Fabric

100% poliestere  
100% polyester  
160 g / m<sup>2</sup>

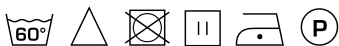
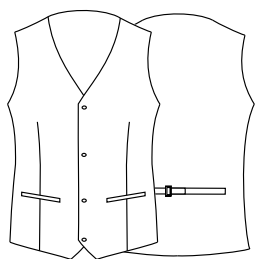

## Art. 106BX

006 Bordeaux / Burgundy

100% poliestere / 100% polyester  
220 g / m<sup>2</sup>



## Art. 106

004 Blu / Blue

100% poliestere / 100% polyester  
160 g / m<sup>2</sup>

## ROSITA

### Dettagli / Details

- Sfoderato
- 2 tasche
- 4 bottoni 4 fori
- Fascette regolabili

- Unlined
- 2 pockets
- 4 buttons with four-holes
- Adjustable buckle

### Taglie / Sizes

XS ÷ 3XL Regular Fit

### Art. 270/E

000 Nero / Black

### Tessuto / Fabric

100% poliestere  
100% polyester  
160 g / m<sup>2</sup>

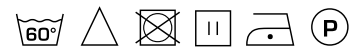
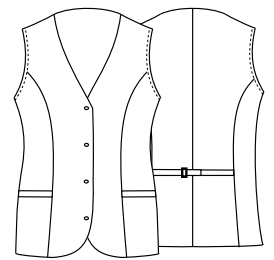

### Art. 270BX

006 Bordeaux / Burgundy

100% poliestere / 100% polyester  
220 g / m<sup>2</sup>



### Art. 270

004 Blu / Blue

100% poliestere / 100% polyester  
160 g / m<sup>2</sup>





Grembiule **SENN**  
Art. 20P01H153  
pag. 221



**Giblor's**  
italian worklife specialist

Grebiule **RODANO**  
Art. 20P01H154  
pag. 221





## NAPOLI

### Dettagli / Details

- 1 tasca

- 1 pocket

### Taglie / Sizes

Taglia unica / One size

### Misure / Dimensions

70x43 cm

### Art. 20P01H423

G000 Gessato nero  
G000 Black pinstriped

### Tessuto / Fabric

99% poliestere 1% viscosa  
99% polyester 1% viscose  
170 g / m<sup>2</sup>

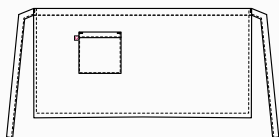

## RENO

### Dettagli / Details

- Allacciatura collo regolabile con bottoni  
- 1 taschino portapenne - 2 tasche

- Adjustable halter with buttons  
- 1 pen pocket - 2 pockets

### Taglie / Sizes

Taglia unica / One size

### Art. 20P01H152

G000 Gessato nero  
G000 Black pinstriped

### Tessuto / Fabric

99% poliestere 1% viscosa  
99% polyester 1% viscose  
170 g / m<sup>2</sup>

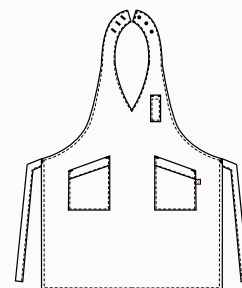



## SENNA

### Dettagli / Details

- Allacciatura collo regolabile con bottoni
- 2 tasche

- Adjustable halter with buttons
- 2 pockets

### Taglie / Sizes

Taglia unica / One size

### Art. 20P01H153

G000 Gessato nero  
G000 Black pinstriped

### Tessuto / Fabric

99% poliestere 1% viscosa  
99% polyester 1% viscose  
170 g / m<sup>2</sup>

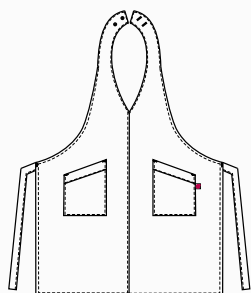

## RODANO

### Dettagli / Details

- 1 tasca

- 1 pocket

### Taglie / Sizes

Taglia unica / One size

### Misure / Dimensions

70x98 cm

### Art. 20P01H154

G000 Gessato nero  
G000 Black pinstriped

### Tessuto / Fabric

99% poliestere 1% viscosa  
99% polyester 1% viscose  
170 g / m<sup>2</sup>

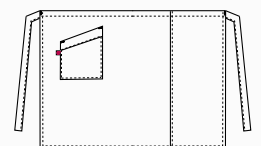





## NAPOLI

### Dettagli / Details

- 1 tasca

- 1 pocket

### Taglie / Sizes

Taglia unica / One size

### Misure / Dimensions

70x43 cm

### Art. 20P01H423

G119 Gessato grigio  
G119 Grey pinstriped

### Tessuto / Fabric

99% poliestere 1% viscosa  
99% polyester 1% viscose  
170 g / m<sup>2</sup>

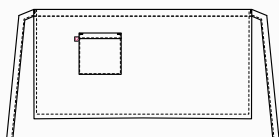

## RENO

### Dettagli / Details

- Allacciatura collo regolabile con bottoni  
- 1 taschino portapenne - 2 tasche

- Adjustable halter with buttons  
- 1 pen pocket - 2 pockets

### Taglie / Sizes

Taglia unica / One size

### Art. 20P01H152

G119 Gessato grigio  
G119 Grey pinstriped

### Tessuto / Fabric

99% poliestere 1% viscosa  
99% polyester 1% viscose  
170 g / m<sup>2</sup>

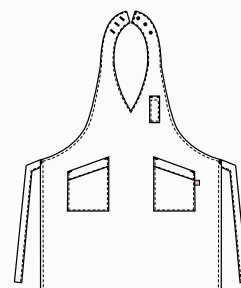



## SENNA

### Dettagli / Details

- Allacciatura collo regolabile con bottoni
- 2 tasche

- Adjustable halter with buttons
- 2 pockets

### Taglie / Sizes

Taglia unica / One size

### Art. 20P01H153

G119 Gessato grigio  
G119 Grey pinstriped

### Tessuto / Fabric

99% poliestere 1% viscosa  
99% polyester 1% viscose  
170 g / m<sup>2</sup>

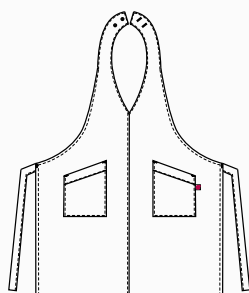

## RODANO

### Dettagli / Details

- 1 tasca

- 1 pocket

### Taglie / Sizes

Taglia unica / One size

### Misure / Dimensions

70x98 cm

### Art. 20P01H154

G119 Gessato grigio  
G119 Grey pinstriped

### Tessuto / Fabric

99% poliestere 1% viscosa  
99% polyester 1% viscose  
170 g / m<sup>2</sup>

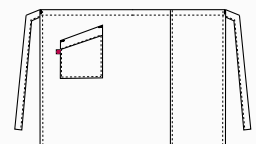





## NAPOLI

### Dettagli / Details

- 1 tasca

- 1 pocket

### Taglie / Sizes

Taglia unica / One size

### Misure / Dimensions

70x43 cm

### Art. 20P01H423

G006 Gessato bordeaux  
G006 Burgundy pinstriped

### Tessuto / Fabric

99% poliestere 1% viscosa  
99% polyester 1% viscose  
170 g / m<sup>2</sup>

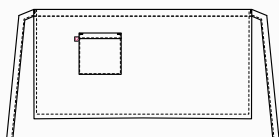

## RENO

### Dettagli / Details

- Allacciatura collo regolabile con bottoni  
- 1 taschino portapenne - 2 tasche

- Adjustable halter with buttons  
- 1 pen pocket - 2 pockets

### Taglie / Sizes

Taglia unica / One size

### Art. 20P01H152

G006 Gessato bordeaux  
G006 Burgundy pinstriped

### Tessuto / Fabric

99% poliestere 1% viscosa  
99% polyester 1% viscose  
170 g / m<sup>2</sup>

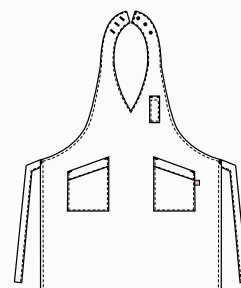



## SENNA

### Dettagli / Details

- Allacciatura collo regolabile con bottoni
- 2 tasche

- Adjustable halter with buttons
- 2 pockets

### Taglie / Sizes

Taglia unica / One size

### Art. 20P01H153

G006 Gessato bordeaux  
G006 Burgundy pinstriped

### Tessuto / Fabric

99% poliestere 1% viscosa  
99% polyester 1% viscose  
170 g / m<sup>2</sup>

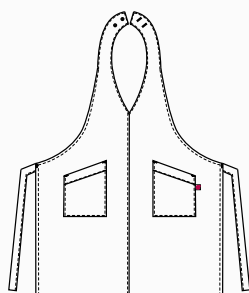

## RODANO

### Dettagli / Details

- 1 tasca

- 1 pocket

### Taglie / Sizes

Taglia unica / One size

### Misure / Dimensions

70x98 cm

### Art. 20P01H154

G006 Gessato bordeaux  
G006 Burgundy pinstriped

### Tessuto / Fabric

99% poliestere 1% viscosa  
99% polyester 1% viscose  
170 g / m<sup>2</sup>

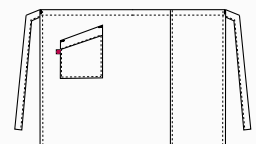





Grembiule **LONDON**  
Art. 24P01H2057



## SCOTLAND

### Dettagli / Details

- Allacciatura collo regolabile con velcro
- 1 taschino portapenne
- 1 grande tasca

- Adjustable halter with velcro
- 1 pen pocket
- 1 big pocket

### Taglie / Sizes

Taglia unica / One size

**Art. 24P01H2055**

000 Nero / Black

### Tessuto / Fabric

100% poliestere  
100% polyester  
160 g / m<sup>2</sup>

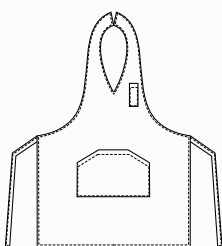

## LONDON

### Dettagli / Details

- Scamicciato
- 1 grande tasca
- Coperto dietro

- Pinafore
- 1 big pocket
- Covered backside

### Taglie / Sizes

Taglia unica / One size

**Art. 24P01H2057**

000 Nero / Black

### Tessuto / Fabric

100% poliestere  
100% polyester  
160 g / m<sup>2</sup>

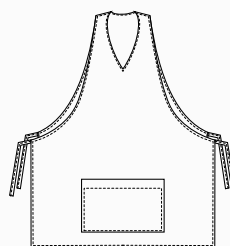

## CHARLIE

### Dettagli / Details

- 4 tasche

- 4 pockets

### Taglie / Sizes

Taglia unica / One size

### Misure / Dimensions

70x30 cm

**Art. 24P01H2056**

000 Nero / Black

### Tessuto / Fabric

100% poliestere  
100% polyester  
160 g / m<sup>2</sup>

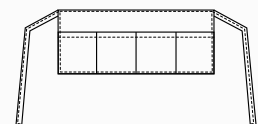





Misure / Dimensions  
98x70 cm



Misure / Dimensions  
74x100 cm



Misure / Dimensions  
83x67 cm

## PRAGA

**Dettagli / Details**

- 1 tasca

- 1 pocket

**Taglie / Sizes**

Taglia unica / One size

**Art. 8M1641**

**Tessuto / Fabric**

65% poliestere 35% cotone  
65% polyester 35% cotton  
200 g / m<sup>2</sup>

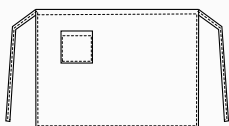

## AMSTERDAM

**Dettagli / Details**

- 2 tasche

- 2 pockets

**Taglie / Sizes**

Taglia unica / One size

**Art. 1100**

**Tessuto / Fabric**

65% poliestere 35% cotone  
65% polyester 35% cotton  
200 g / m<sup>2</sup>

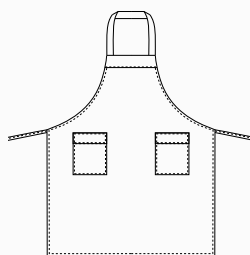

## ELETTRA

**Dettagli / Details**

- Allacciatura collo regolabile con velcro

- 1 tasca

- Adjustable halter with velcro

- 1 pocket

**Taglie / Sizes**

Taglia unica / One size

**Art. 15P01H455**

**Tessuto / Fabric**

65% poliestere 35% cotone  
65% polyester 35% cotton  
200 g / m<sup>2</sup>

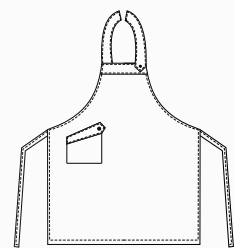



## NAPOLI

### Dettagli / Details

- 1 tasca

- 1 pocket

**Taglie / Sizes** Taglia unica / One size

**Misure / Dimensions** 70x43 cm

### Art. 423

000 Nero / Black

### Tessuto / Fabric

100% poliestere  
100% polyester  
220 g / m<sup>2</sup>

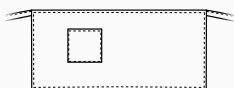

## FERRARA

### Dettagli / Details

- Allacciatura collo regolabile con bottone  
- 1 portapenne - 2 tasche

- Adjustable halter with button  
- 1 pen pocket - 2 pockets

**Taglie / Sizes** Taglia unica / One size

### Art. 424

000 Nero / Black

### Tessuto / Fabric

100% poliestere  
100% polyester  
220 g / m<sup>2</sup>

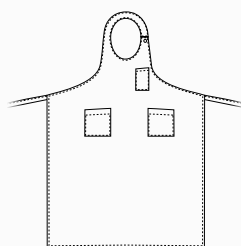

## LIONE

### Dettagli / Details

- 1 tasca

- 1 pocket

**Taglie / Sizes** Taglia unica / One size

**Misure / Dimensions** 98x70 cm

### Art. 422

000 Nero / Black

### Tessuto / Fabric

100% poliestere  
100% polyester  
220 g / m<sup>2</sup>

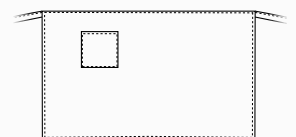



# VIENNA

## Dettagli / Details

- Allacciatura collo regolabile con automatici
- 2 taschini portapenne
- 1 tasca

- Adjustable halter with press studs
- 2 pen pockets
- 1 pocket

## Taglie / Sizes

Taglia unica / One size

## Art. 11P08H83

119 Grigio medio / Medium grey  
000 Nero / Black  
006 Bordeaux / Burgundy  
3003F Rosso / Red  
321 Bluette / Royal

## Art. 11P08H83B

00 Bianco / White

## Tessuto / Fabric

50% cotone 50% poliestere  
50% cotton 50% polyester  
180 g / m<sup>2</sup>

LUXSATIN

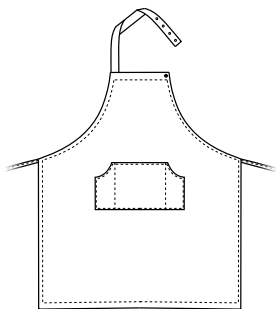



**Art. 11P08H83**  
119 Grigio medio / *Medium grey*  
**LUXSATIN**



**Art. 11P08H83**  
000 Nero / *Black*  
**LUXSATIN**



**Art. 11P08H83**  
006 Bordeaux / *Burgundy*  
**LUXSATIN**



**Art. 11P08H83**  
3003F Rosso / *Red*  
**LUXSATIN**



**Art. 11P08H83**  
321 Bluette / *Royal*  
**LUXSATIN**



**Art. 11P08H83B**  
00 Bianco / *White*  
**LUXSATIN**



# VIRGINIA

## Dettagli / Details

- Allacciatura collo regolabile con fibbia
- 2 tasche

- Adjustable halter with buckle
- 2 pockets

## Art. Q1H00267

- C02 Grigio chiaro / Light grey
- M12 Grigio medio / Medium grey
- U32 Nero / Black
- U35 Bordeaux / Burgundy
- Z41 Tortora / Taupe
- Z43 Verde militare / Military green
- Z44 Marrone / Brown
- Z47 Prugna / Purple
- Z48 Blu / Blue

## Taglie / Sizes

Taglia unica / One size

## Tessuto / Fabric

65% poliestere 35% cotone  
65% polyester 35% cotton  
200 g / m<sup>2</sup>

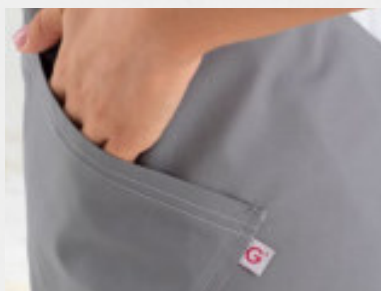
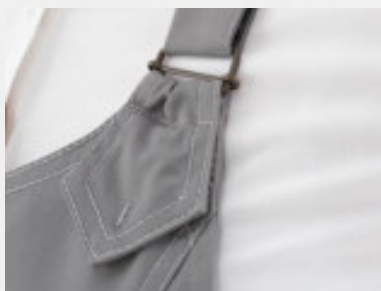
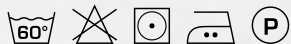
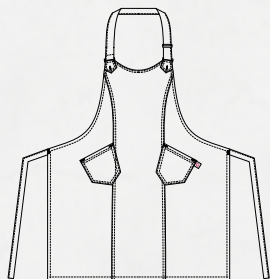

Art. Q1H00267  
C02 Grigio chiaro / Light grey



**Art. Q1H00267**  
C02 Grigio chiaro / *Light Grey*



**Art. Q1H00267**  
M12 Grigio medio / *Medium grey*



**Art. Q1H00267**  
U32 Nero / *Black*



**Art. Q1H00267**  
U35 Bordeaux / *Burgundy*



**Art. Q1H00267**  
Z41 Tortora / *Taupe*



**Art. Q1H00267**  
Z43 Verde militare / *Military green*



**Art. Q1H00267**  
Z44 Marrone / *Brown*



**Art. Q1H00267**  
Z47 Prugna / *Purple*



**Art. Q1H00267**  
Z48 Blu / *Blue*



# ZANTE

## Dettagli / Details

- Allacciatura collo regolabile con fibbia
- 2 grandi tasche

- Adjustable halter with buckle
- 2 big pockets

## Taglie / Sizes

Taglia unica / One size

## Misure / Dimensions

66x92 cm

## Art. Q1H00212

C02 Grigio chiaro / Light grey

M12 Grigio medio / Medium grey

U32 Nero / Black

U35 Bordeaux / Burgundy

Z41 Tortora / Taupe

Z43 Verde militare / Military green

Z44 Marrone / Brown

Z47 Prugna / Purple

Z48 Blu / Blue

## Tessuto / Fabric

65% poliestere 35% cotone

65% polyester 35% cotton

200 g / m<sup>2</sup>

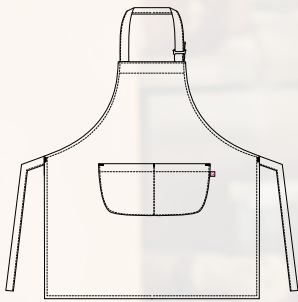

Art. Q1H00212  
U32 Nero / Black



**Art. Q1H00212**  
C02 Grigio chiaro / Light grey



**Art. Q1H00212**  
M12 Grigio medio / Medium grey



**Art. Q1H00212**  
U32 Nero / Black



**Art. Q1H00212**  
U35 Bordeaux / Burgundy



**Art. Q1H00212**  
Z41 Tortora / Taupe



**Art. Q1H00212**  
Z43 Militare / Military green



**Art. Q1H00212**  
Z44 Marrone / Brown



**Art. Q1H00212**  
Z47 Prugna / Purple



**Art. Q1H00212**  
Z48 Blu / Blue



# MATERA

## Dettagli / Details

- 1 tasca
- 1 pocket

## Taglie / Sizes

Taglia unica / One size

## Misure / Dimensions

105x75 cm

## Art. Q1H00213

C02 Grigio chiaro / Light grey

M12 Grigio medio / Medium grey

U32 Nero / Black

U35 Bordeaux / Burgundy

Z41 Tortora / Taupe

Z43 Verde militare / Military green

Z44 Marrone / Brown

Z47 Prugna / Purple

Z48 Blu / Blue

## Tessuto / Fabric

65% poliestere 35% cotone

65% polyester 35% cotton

200 g / m<sup>2</sup>

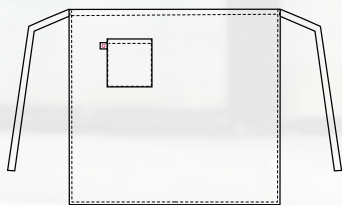

Art. Q1H00213  
Z48 Blu / Blue



**Art. Q1H00213**  
C02 Grigio chiaro / Light grey



**Art. Q1H00213**  
M12 Grigio medio / Medium grey



**Art. Q1H00213**  
U32 Nero / Black



**Art. Q1H00213**  
U35 Bordeaux / Burgundy



**Art. Q1H00213**  
Z41 Tortora / Taupe



**Art. Q1H00213**  
Z43 Militare / Military green



**Art. Q1H00213**  
Z44 Marrone / Brown



**Art. Q1H00213**  
Z47 Prugna / Purple



**Art. Q1H00213**  
Z48 Blu / Blue



# BARI

## Dettagli / Details

- 1 tasca
- 1 pocket

## Taglie / Sizes

Taglia unica / One size

## Misure / Dimensions

80x45 cm

## Art. Q1H00214

C02 Grigio chiaro / Light grey  
M12 Grigio medio / Medium grey  
U32 Nero / Black  
U35 Bordeaux / Burgundy  
Z41 Tortora / Taupe  
Z43 Verde militare / Military green  
Z44 Marrone / Brown  
Z47 Prugna / Purple  
Z48 Blu / Blue

## Tessuto / Fabric

65% poliestere 35% cotone  
65% polyester 35% cotton  
200 g / m<sup>2</sup>

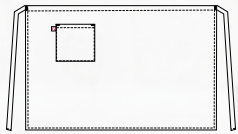

Art. Q1H00214  
U35 Bordeaux / Bordeaux



**Art. Q1H00214**  
C02 Grigio chiaro / Light grey



**Art. Q1H00214**  
M12 Grigio medio / Medium grey



**Art. Q1H00214**  
U32 Nero / Black



**Art. Q1H00214**  
U35 Bordeaux / Burgundy



**Art. Q1H00214**  
Z41 Tortora / Taupe



**Art. Q1H00214**  
Z43 Militare / Military green



**Art. Q1H00214**  
Z44 Marrone / Brown



**Art. Q1H00214**  
Z47 Prugna / Purple



**Art. Q1H00214**  
Z48 Blu / Blue



# LIPARI

## Dettagli / Details

- Allacciatura collo regolabile con bottoni
- 2 taschini portapenne
- 1 grande tasca

- Adjustable halter with buttons
- 2 pen pockets
- 1 big pocket

## Taglie / Sizes

Taglia unica / One size

## Misure / Dimensions

68x88 cm

## Art. Q1H00207

- U32 Nero / Black
- D22 Antracite / Anthracite
- Z44 Marrone / Brown
- U33 Caffè / Coffee
- U35 Bordeaux / Burgundy
- Z46 Fucsia / Fuchsia
- D25 Rosso / Red
- D24 Arancio / Orange
- C03 Giallo / Yellow
- C09 Pistacchio / Pistachio
- Z49 Verde scuro / Dark green
- Z48 Blu / Blue
- U38 Bluette / Royal
- D28 Turchese / Turquoise

## Tessuto / Fabric

- 100% poliestere
- 100% polyester
- 220 g / m<sup>2</sup>

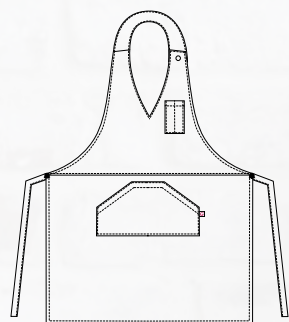



**Art. Q1H00207**  
U32 Nero / Black



**Art. Q1H00207**  
D22 Antracite / Anthracite



**Art. Q1H00207**  
Z44 Marrone / Brown



**Art. Q1H00207**  
U33 Caffè / Coffee



**Art. Q1H00207**  
U35 Bordeaux / Burgundy



**Art. Q1H00207**  
Z46 Fucsia / Fuchsia



**Art. Q1H00207**  
D25 Rosso / Red



**Art. Q1H00207**  
D24 Arancio / Orange



**Art. Q1H00207**  
C03 Giallo / Yellow



**Art. Q1H00207**  
C09 Pistacchio / Pistachio



**Art. Q1H00207**  
Z49 Verde scuro / Dark green



**Art. Q1H00207**  
Z48 Blu / Blue



**Art. Q1H00207**  
U38 Bluette / Royal



**Art. Q1H00207**  
D28 Turchese / Turquoise





**Art. Q1H00210**  
U32 Nero / Black



**Art. Q1H00210**  
D22 Antracite / Anthracite



**Art. Q1H00210**  
Z44 Marrone / Brown



**Art. Q1H00210**  
U33 Caffè / Coffee



**Art. Q1H00210**  
U35 Bordeaux / Burgundy



**Art. Q1H00210**  
Z46 Fucsia / Fuchsia



**Art. Q1H00210**  
D25 Rosso / Red



**Art. Q1H00210**  
D24 Arancio / Orange



**Art. Q1H00210**  
C03 Giallo / Yellow



**Art. Q1H00210**  
C09 Pistacchio / Pistachio



**Art. Q1H00210**  
Z49 Verde scuro / Dark green



**Art. Q1H00210**  
Z48 Blu / Blue



**Art. Q1H00210**  
U38 Bluette / Royal



**Art. Q1H00210**  
D28 Turchese / Turquoise

## POSITANO

### Dettagli / Details

- 2 tasche

- 2 pockets

### Taglie / Sizes

Taglia unica / One size

### Misure / Dimensions

69x60 cm

### Art. Q1H00210

U32 Nero / Black  
D22 Antracite / Anthracite  
Z44 Marrone / Brown  
U33 Caffè / Coffee  
U35 Bordeaux / Burgundy  
Z46 Fucsia / Fuchsia  
D25 Rosso / Red  
D24 Arancio / Orange  
C03 Giallo / Yellow  
C09 Pistacchio / Pistachio  
Z49 Verde scuro / Dark green  
Z48 Blu / Blue  
U38 Bluette / Royal  
D28 Turchese / Turquoise

### Tessuto / Fabric

100% poliestere  
100% polyester  
220 g / m<sup>2</sup>

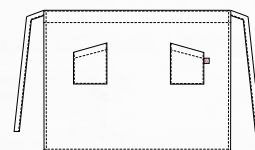



## PUB

### Dettagli / Details

- 3 grandi tasche

- 3 big pockets

### Taglie / Sizes

Taglia unica / One size

### Misure / Dimensions

51x32 cm

### Art. Q1H00211

U32 Nero / Black

D22 Antracite / Anthracite

Z44 Marrone / Brown

U33 Caffè / Coffee

U35 Bordeaux / Burgundy

Z46 Fucsia / Fuchsia

D25 Rosso / Red

D24 Arancio / Orange

C03 Giallo / Yellow

C09 Pistacchio / Pistachio

Z49 Verde scuro / Dark green

Z48 Blu / Blue

U38 Bluette / Royal

D28 Turchese / Turquoise

### Tessuto / Fabric

100% poliestere

100% polyester

220 g / m<sup>2</sup>

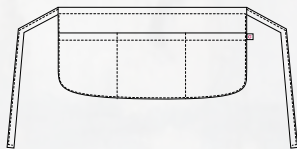



**Art. Q1H00211**  
U32 Nero / Black



**Art. Q1H00211**  
D22 Antracite / Anthracite



**Art. Q1H00211**  
Z44 Marrone / Brown



**Art. Q1H00211**  
U33 Caffè / Coffee



**Art. Q1H00211**  
U35 Bordeaux / Burgundy



**Art. Q1H00211**  
Z46 Fucsia / Fuchsia



**Art. Q1H00211**  
D25 Rosso / Red



**Art. Q1H00211**  
D24 Arancio / Orange



**Art. Q1H00211**  
C03 Giallo / Yellow



**Art. Q1H00211**  
C09 Pistacchio / Pistachio



**Art. Q1H00211**  
Z49 Verde scuro / Dark green



**Art. Q1H00211**  
Z48 Blu / Blue



**Art. Q1H00211**  
U38 Bluette / Royal



**Art. Q1H00211**  
D28 Turchese / Turquoise



## CAPRI

### Dettagli / Details

- Allacciatura collo regolabile con bottoni
- 2 taschini portapenne
- 2 tasche

- Adjustable halter with buttons
- 2 pen pockets
- 2 pockets

### Taglie / Sizes

Taglia unica / One size

### Misure / Dimensions

81x123 cm

### Art. Q1H00208

- U32 Nero / Black
- D22 Antracite / Anthracite
- Z44 Marrone / Brown
- U33 Caffè / Coffee
- U35 Bordeaux / Burgundy
- Z46 Fucsia / Fuchsia
- D25 Rosso / Red
- D24 Arancio / Orange
- C03 Giallo / Yellow
- C09 Pistacchio / Pistachio
- Z49 Verde scuro / Dark green
- Z48 Blu / Blue
- U38 Bluette / Royal
- D28 Turchese / Turquoise

### Tessuto / Fabric

- 100% poliestere
- 100% polyester
- 220 g / m<sup>2</sup>

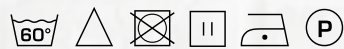
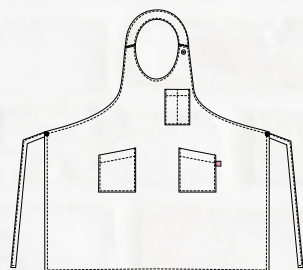

Art. Q1H00208  
U35 Bordeaux / Bordeaux



**Art. Q1H00208**  
U32 Nero / Black



**Art. Q1H00208**  
D22 Antracite / Anthracite



**Art. Q1H00208**  
Z44 Marrone / Brown



**Art. Q1H00208**  
U33 Caffè / Coffee



**Art. Q1H00208**  
U35 Bordeaux / Burgundy



**Art. Q1H00208**  
Z46 Fucsia / Fuchsia



**Art. Q1H00208**  
D25 Rosso / Red



**Art. Q1H00208**  
D24 Arancio / Orange



**Art. Q1H00208**  
C03 Giallo / Yellow



**Art. Q1H00208**  
C09 Pistacchio / Pistachio



**Art. Q1H00208**  
Z49 Verde scuro / Dark green



**Art. Q1H00208**  
Z48 Blu / Blue



**Art. Q1H00208**  
U38 Bluette / Royal



**Art. Q1H00208**  
D28 Turchese / Turquoise



# LATINA

## Dettagli / Details

- Allacciatura collo regolabile con bottoni
- 1 taschino portapenne
- 1 grande tasca

- Adjustable halter with buttons

- 1 pen pocket

- 1 big pocket

## Taglie / Sizes

Taglia unica / One size

## Misure / Dimensions

67x69 cm

## Art. Q1H00209

U32 Nero / Black

D22 Antracite / Anthracite

Z44 Marrone / Brown

U33 Caffè / Coffee

U35 Bordeaux / Burgundy

Z46 Fucsia / Fuchsia

D25 Rosso / Red

D24 Arancio / Orange

C03 Giallo / Yellow

C09 Pistacchio / Pistachio

Z49 Verde scuro / Dark green

Z48 Blu / Blue

U38 Bluette / Royal

D28 Turchese / Turquoise

## Tessuto / Fabric

100% poliestere

100% polyester

220 g / m<sup>2</sup>

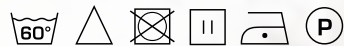
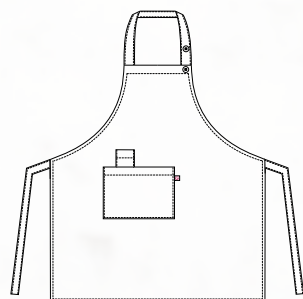

Art. Q1H00209  
D25 Rosso / Red



**Art. Q1H00209**  
U32 Nero / Black



**Art. Q1H00209**  
D22 Antracite / Anthracite



**Art. Q1H00209**  
Z44 Marrone / Brown



**Art. Q1H00209**  
U33 Caffè / Coffee



**Art. Q1H00209**  
U35 Bordeaux / Burgundy



**Art. Q1H00209**  
Z46 Fucsia / Fuchsia



**Art. Q1H00209**  
D25 Rosso / Red



**Art. Q1H00209**  
D24 Arancio / Orange



**Art. Q1H00209**  
C03 Giallo / Yellow



**Art. Q1H00209**  
C09 Pistacchio / Pistachio



**Art. Q1H00209**  
Z49 Verde scuro / Dark green



**Art. Q1H00209**  
Z48 Blu / Blue



**Art. Q1H00209**  
U38 Bluette / Royal



**Art. Q1H00209**  
D28 Turchese / Turquoise



# GIOIA

## Dettagli / Details

- Scamciato
- 1 grande tasca
- Coperto dietro

- Pinafore
- 1 big pocket
- Covered backside

## Taglie / Sizes

Taglia unica / One size

## Misure / Dimensions

83,5x84 cm

## Art. Q2H00218

- U32 Nero / Black
- D22 Antracite / Anthracite
- Z44 Marrone / Brown
- U33 Caffè / Coffee
- U35 Bordeaux / Burgundy
- Z46 Fucsia / Fuchsia
- D25 Rosso / Red
- D24 Arancio / Orange
- C03 Giallo / Yellow
- C09 Pistacchio / Pistachio
- Z49 Verde scuro / Dark green
- Z48 Blu / Blue
- U38 Bluette / Royal
- D28 Turchese / Turquoise

## Tessuto / Fabric

- 100% poliestere
- 100% polyester
- 220 g / m<sup>2</sup>

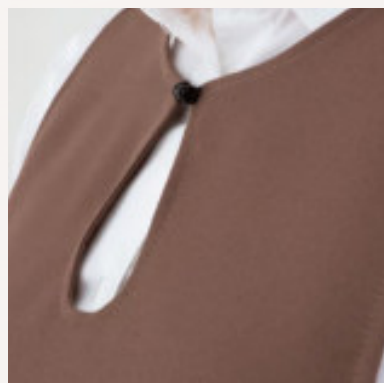

Art. Q2H00218  
U33 Caffè / Coffee



**Art. Q2H00218**  
U32 Nero / Black



**Art. Q2H00218**  
D22 Antracite / Anthracite



**Art. Q2H00218**  
Z44 Marrone / Brown



**Art. Q2H00218**  
U33 Caffè / Coffee



**Art. Q2H00218**  
U35 Bordeaux / Burgundy



**Art. Q2H00218**  
Z46 Fucsia / Fuchsia



**Art. Q2H00218**  
D25 Rosso / Red



**Art. Q2H00218**  
D24 Arancio / Orange



**Art. Q2H00218**  
C03 Giallo / Yellow



**Art. Q2H00218**  
C09 Pistacchio / Pistachio



**Art. Q2H00218**  
Z49 Verde scuro / Dark green



**Art. Q2H00218**  
Z48 Blu / Blue



**Art. Q2H00218**  
U38 Bluette / Royal



**Art. Q2H00218**  
D28 Turchese / Turquoise



# & ho.re.ca. SERVICES

COMPLETI E CAPISPALLA  
*SUITS AND JACKETS*

**Giblor's**  
italian work/life specialist









119 Grigio medio / Medium grey



000 Nero / Black



004 Blu / Blue



## DAMIANO

### Dettagli / Details

- Foderata - 3 bottoni
- 2 spacchi dietro

- Lined - 3 buttons
- 2 rear vents

### Taglie / Sizes

42 ÷ 62 Slim Fit

### Art. 12P01C230

119 Grigio medio / Medium grey  
000 Nero / Black  
004 Blu / Blue

### Tessuto / Fabric

53% poliestere 43% lana 4% elastan  
53% polyester 43% wool 4% elastane  
173 g / m<sup>2</sup>

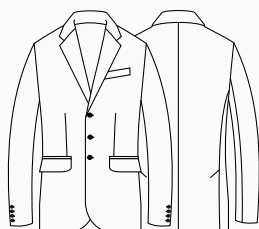

## MAURO

### Dettagli / Details

- Foderato - Passanti cintura
- 2 tasche alla francese - 2 taschine posteriori - Fondo stretto

- Lined - Belt loops
- 2 side pockets - 2 rear pockets - Slim leg

### Taglie / Sizes

40 ÷ 64 Slim Fit

### Art. 12P01P231

119 Grigio medio / Medium grey  
000 Nero / Black  
004 Blu / Blue

### Tessuto / Fabric

53% poliestere 43% lana 4% elastan  
53% polyester 43% wool 4% elastane  
173 g / m<sup>2</sup>

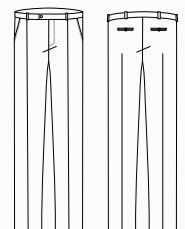





**COMFORT** 119 Grigio medio / Medium grey

**COMFORT** 000 Nero / Black

**COMFORT** 004 Blu / Blue

Gonna / Skirt  
**MIA - Art. 12P01B268**  
pag. 271

## VITTORIA

### Dettagli / Details

- Foderata - 2 bottoni
- Lined - 2 buttons

### Taglie / Sizes

XS ÷ 3XL Slim Fit

### Art. 12P01C232

119 Grigio medio / Medium grey  
000 Nero / Black  
004 Blu / Blue

### Tessuto / Fabric

53% poliestere 43% lana 4% elasthan  
53% polyester 43% wool 4% elastane  
173 g / m<sup>2</sup>

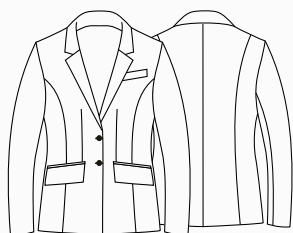

## MATILDE

### Dettagli / Details

- Passanti cintura - Con zip nel fianco
- Belt loops - Side zip fastening

### Taglie / Sizes

XS ÷ 3XL Slim Fit

### Art. 12P01P233

119 Grigio medio / Medium grey  
000 Nero / Black  
004 Blu / Blue

### Tessuto / Fabric

53% poliestere 43% lana 4% elasthan  
53% polyester 43% wool 4% elastane  
173 g / m<sup>2</sup>

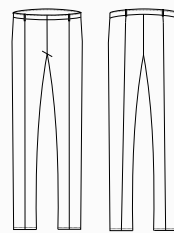







Giacca **DAMIANO**  
Art. 12P01C230  
pag. 253



**Giblor's**  
italian worklife specialist

Giacca **VITTORIA**  
Art. 12P01C232  
pag. 254





Pantalone **LAYLA**  
Art. 17P01P903  
pag. 274

Gonna **KATIA**  
Art. 17P01B986  
pag. 271

Pantalone **GIOVANNI**  
Art. 17P01P546  
pag. 276

## DANA

### Dettagli / Details

- Sfoderata
- 2 bottoni

- Unlined
- 2 buttons

### Taglie / Sizes

XS ÷ 3XL Slim Fit

Art. 17P01C901  
000 Nero / Black

### Tessuto / Fabric

95% poliestere 5% elastan  
95% polyester 5% elastane  
220 g / m<sup>2</sup>

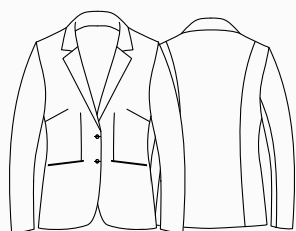

## ELIO

### Dettagli / Details

- Sfoderata
- 2 bottoni

- Unlined
- 2 buttons

### Taglie / Sizes

44 ÷ 58 Slim Fit

Art. 17P01C966  
000 Nero / Black

### Tessuto / Fabric

95% poliestere 5% elastan  
95% polyester 5% elastane  
220 g / m<sup>2</sup>

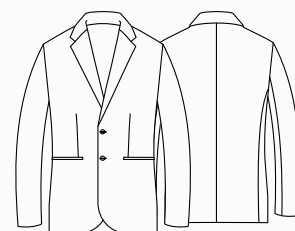



Pantalone **LAYLA**  
Art. 20P01P903  
pag. 274

Gonna **KATIA**  
Art. 17P01B986  
pag. 271

Pantalone **GIOVANNI**  
Art. 20P01P546  
pag. 276

## DANA

### Dettagli / Details

- Sfoderata
- 2 bottoni

- Unlined
- 2 buttons

### Taglie / Sizes

XS ÷ 3XL Slim Fit

Art. 20P01C901  
004 Blu / Blue

### Tessuto / Fabric

95% poliestere 5% elastan  
95% polyester 5% elastane  
220 g / m<sup>2</sup>

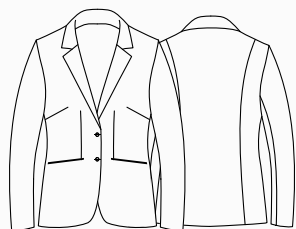

## ELIO

### Dettagli / Details

- Sfoderata
- 2 bottoni

- Unlined
- 2 buttons

### Taglie / Sizes

44 ÷ 58 Slim Fit

Art. 20P01C966  
004 Blu / Blue

### Tessuto / Fabric

95% poliestere 5% elastan  
95% polyester 5% elastane  
220 g / m<sup>2</sup>

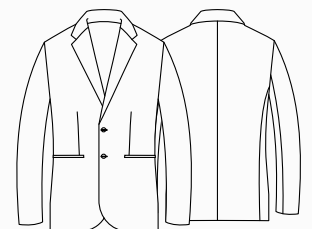





Pantalone **NOEMI**  
Art. 15P01P605  
pag. 273



Pantalone **ADAM**  
Art. 15P01P602  
pag. 277

## ZAIRA

### Dettagli / Details

- Sfoderata
- 2 bottoni

- Unlined
- 2 buttons

### Taglie / Sizes

XS ÷ 3XL Slim Fit

### Art. 15P01C603

000 Nero / Black

### Tessuto / Fabric

70% poliestere 25% viscosa 5% elasthan  
70% polyester 25% viscose 5% elastane  
200 g / m<sup>2</sup>

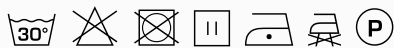
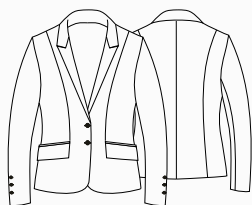

## JOSEF

### Dettagli / Details

- Sfoderata
- 2 bottoni - 2 spacchi laterali

- Tight waisted
- Unlined
- 2 buttons - 2 side vents

### Taglie / Sizes

42 ÷ 58 Slim Fit

### Art. 15P01C600

000 Nero / Black

### Tessuto / Fabric

70% poliestere 25% viscosa 5% elasthan  
70% polyester 25% viscose 5% elastane  
200 g / m<sup>2</sup>

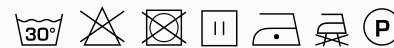
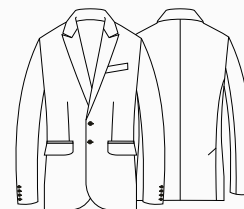



Pantalone **NOEMI**  
Art. 15P01P605  
pag. 273



Pantalone **ADAM**  
Art. 15P01P602  
pag. 277

## ZAIRA

### Dettagli / Details

- Sfoderata
- 2 bottoni

- Unlined
- 2 buttons

### Taglie / Sizes

XS ÷ 3XL Slim Fit

### Art. 15P01C603

004 Blu / Blue

### Tessuto / Fabric

70% poliestere 25% viscosa 5% elastan  
70% polyester 25% viscose 5% elastane  
200 g / m<sup>2</sup>

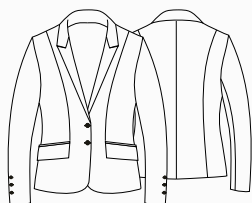

## JOSEF

### Dettagli / Details

- Sfoderata
- 2 bottoni - 2 spacchi laterali

- Tight waisted
- Unlined
- 2 buttons - 2 side vents

### Taglie / Sizes

42 ÷ 58 Slim Fit

### Art. 15P01C600

004 Blu / Blue

### Tessuto / Fabric

70% poliestere 25% viscosa 5% elastan  
70% polyester 25% viscose 5% elastane  
200 g / m<sup>2</sup>

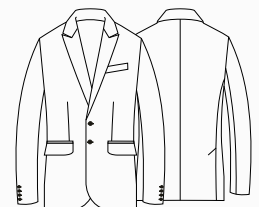





Pantalone **GIORGIA**  
Art. 22P01P321  
pag. 275

## ILARY

### Dettagli / Details

- Sfoderata
- 3 bottoni

- Unlined
- 3 buttons

### Taglie / Sizes

XS ÷ 3XL Slim Fit

### Art. 22P01C320

004 Blu / Blue  
000 Nero / Black

### Tessuto / Fabric

95% poliestere 5% elasthan  
95% polyester 5% elastane  
220 g / m<sup>2</sup>

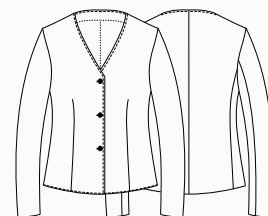



**Art. 22P01C320**  
000 Nero / Black



# FABIO

## Dettagli / Details

- Sfoderata
- Doppia asola con bottone gemello in metallo

- Unlined
- Metal cufflinks

## Taglie / Sizes

XS ÷ 3XL Slim Fit

## Art. 182

000 Nero / Black  
120 Panna / Cream

## Tessuto / Fabric

100% poliestere  
100% polyester  
220 g / m<sup>2</sup>

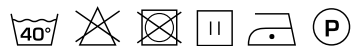
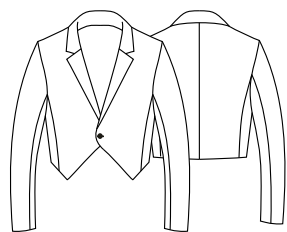

**Art. 182**  
120 Panna / Cream

# ILENIA

## Dettagli / Details

- Sfoderata  
- Doppia asola con bottone gemello in metallo

- Unlined  
- Metal cufflinks

## Taglie / Sizes

XS ÷ 3XL Slim Fit

## Art. 1182

000 Nero / Black  
120 Panna / Cream

## Tessuto / Fabric

100% poliestere  
100% polyester  
220 g / m<sup>2</sup>

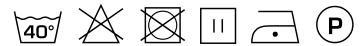
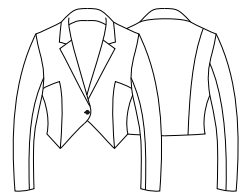

**Art. 1182**  
120 Panna / Cream



# VITTORIO

## Dettagli / Details

- Sfoderata  
- 1 bottone

- Unlined  
- 1 button

## Taglie / Sizes

XS ÷ 3XL Slim Fit

## Art. 121

120 Panna / Cream  
000 Nero / Black  
00 Bianco / White

## Tessuto / Fabric

100% poliestere  
100% polyester  
220 g / m<sup>2</sup>

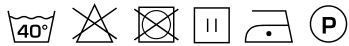
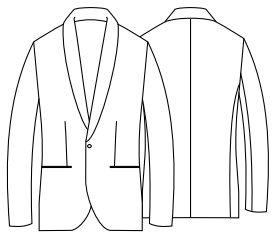

**Art. 121**  
000 Nero / Black



**Art. 121**  
00 Bianco / White

## PIER LUX

### Dettagli / Details

- Coreana
- Sfoderata con bottone in metallo più alamaro dorato
- Mandarin collar
- Unlined with metal buttons and gold frogs

### Taglie / Sizes

XS ÷ 3XL Slim Fit

### Art. 138/A

120 Panna / Cream

### Tessuto / Fabric

100% poliestere  
100% polyester  
220 g / m<sup>2</sup>

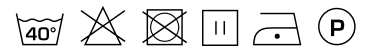
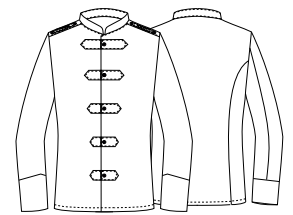

### SOTTOCOLLO PER COREANA UNDERCOLLAR

**Art. 3**  
00 Bianco / White

**Tessuto / Fabric**  
65% poliestere 35% cotone  
65% polyester 35% cotton

**Taglie / Sizes**  
Taglia unica / One size







## PIER

### Dettagli / Details

- Coreana
- Bottoni in metallo
- 2 tasche

- Mandarin collar
- Metal buttons
- 2 pockets

### Taglie / Sizes

XS ÷ 3XL Slim Fit

### Art. 135

00 Bianco / White

### Tessuto / Fabric

100% cotone  
100% cotton  
180 g / m<sup>2</sup>

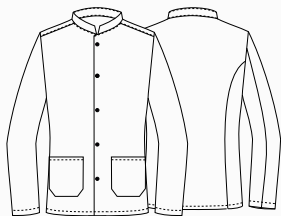

## PIER

### Dettagli / Details

- Coreana
- Sfoderata
- Bottoni in metallo

- Mandarin collar
- Unlined
- Metal buttons

### Taglie / Sizes

XS ÷ 3XL Slim Fit

### Art. 138

00 Bianco / White

### Tessuto / Fabric

100% poliestere  
100% polyester  
220 g / m<sup>2</sup>

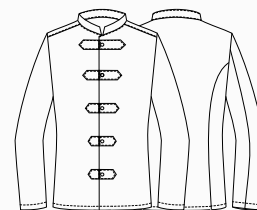



## PIER

### Dettagli / Details

- Coreana
- Sfoderata
- Bottoni quattro fori
- 2 tasche

- Mandarin collar
- Unlined
- 4-hole buttons
- 2 pockets

### Taglie / Sizes

XS ÷ 3XL Slim Fit

### Art. 23P01G135

G000 Gessato nero / Black pinstriped  
G006 Gessato bordeaux / Burgundy pinstriped

### Tessuto / Fabric

70% cotone 30% poliestere  
70% cotton 30% polyester  
144 g / m<sup>2</sup>

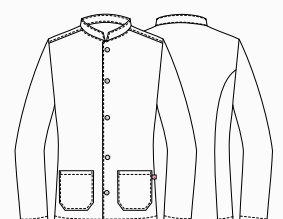



**Giblor's**  
italian worklife specialist



Pantalone **GIOVANNI**  
Art. 17P01P546  
pag. 276

Pantalone **GIORGIA**  
Art. 22P01P321  
pag. 275

# KATIA

## Dettagli / Details

- Sfoderata
- Vita bassa
- Spacco nel centro dietro

- Unlined
- Low waist
- Back central vent

## Taglie / Sizes

XS ÷ 3XL Slim Fit

**Art. 20P01B986**

004 Blu / Blue

**Art. 17P01B986**

000 Nero / Black

## Tessuto / Fabric

95% poliestere 5% elasthan  
95% polyester 5% elastane  
220 g / m<sup>2</sup>

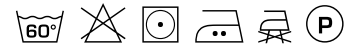
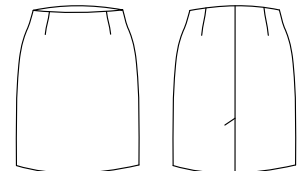

**Art. 17P01B986**  
000 Nero / Black



**Art. 20P01B986**  
004 Blu / Blue



**Art. 12P01B268**  
000 Nero / Black



**Art. 12P01B268**  
004 Blu / Blue



**Art. 12P01B268**  
119 Grigio medio / Medium grey



# MIA

## Dettagli / Details

- Foderata - Con fascione
- Chiusura con zip nel centro dietro
- Spacco nel centro dietro

- Lined - With waistband
- Back zip fastening
- Back central vent

## Taglie / Sizes

XS ÷ XXL Slim Fit

**Art. 12P01B268**

000 Nero / Black

004 Blu / Blue

119 Grigio medio / Medium grey

## Tessuto / Fabric

53% poliestere 43% lana 4% elasthan  
53% polyester 43% wool 4% elastane  
173 g / m<sup>2</sup>

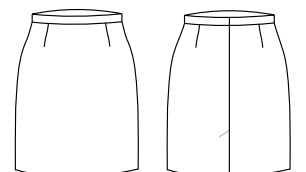





## MATILDE

### Dettagli / Details

- Passanti cintura
- Zip nel fianco

- Belt loops
- Side zip fastening

### Taglie / Sizes

XS ÷ 3XL

### Art. 12P01P233

004 Blu / Blue  
119 Grigio medio / Medium grey  
000 Nero / Black

### Tessuto / Fabric

53% poliestere 43% lana 4% elastan  
53% polyester 43% wool 4% elastane  
173 g / m<sup>2</sup>

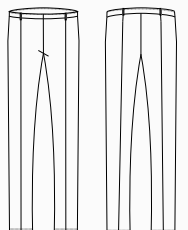



## NOEMI

### Dettagli / Details

- Passanti cintura
- 2 tasche alla francese
- 2 taschine posteriori
- Fondo stretto

- Belt loops
- 2 side pockets
- 2 rear pockets
- Slim leg

### Taglie / Sizes

XS ÷ 3XL Slim Fit

### Art. 15P01P605

000 Nero / Black  
004 Blu / Blue

### Tessuto / Fabric

70% poliestere 25% viscosa 5% elastan  
70% polyester 25% viscose 5% elastane  
200 g / m<sup>2</sup>

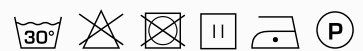
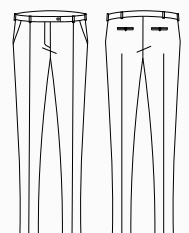





**Art. 20P01P903**  
004 Blu / Blue

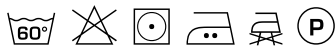

**Art. 17P01P903**  
000 Nero / Black

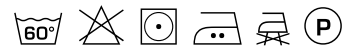

## LAYLA

### Dettagli / Details

- Passanti cintura
- Bottone 4 fori
- Chiusura zip
- 2 tasche
- Fondo stretto

- Belt loops
- 4-hole button
- Zip fly
- 2 pockets
- Slim leg

### Taglie / Sizes

XS ÷ 3XL

**Art. 20P01P903**  
004 Blu / Blue

**Art. 17P01P903**  
000 Nero / Black

### Tessuto / Fabric

95% poliestere 5% elasthan  
95% polyester 5% elastane  
220 g / m<sup>2</sup>

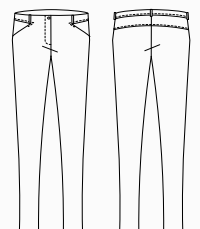



## GIORGIA

### Dettagli / Details

- Passanti cintura
- Bottone 4 fori
- Chiusura zip
- 2 tasche

- Belt loops
- 4-hole button
- Zip fly
- 2 pockets

### Taglie / Sizes

XS ÷ 3XL Slim Fit

### Art. 22P01P321

000 Nero / Black  
004 Blu / Blue

### Tessuto / Fabric

95% poliestere 5% elasthan  
95% polyester 5% elastane  
220 g / m<sup>2</sup>

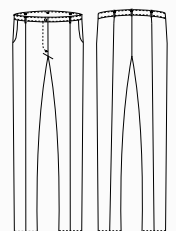



# MATTEO

## Dettagli / Details

- Sfoderato - Passanti cintura
- 2 tasche alla francese
- 2 taschine posteriori - Fondo stretto

- Unlined - Belt loops
- 2 side pockets
- 2 rear pockets - Slim leg

## Taglie / Sizes

40 ÷ 64 Slim Fit

### Art. 90

000 Nero / Black

### Art. 90/B

004 Blu / Blue

## Tessuto / Fabric

100% poliestere  
100% polyester  
160 g / m<sup>2</sup>

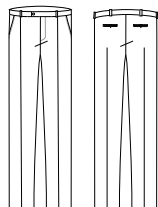

# GIOVANNI

## Dettagli / Details

- Sfoderato - Passanti cintura - Vita bassa
- 2 tasche alla francese
- 2 taschine posteriori - Fondo stretto

- Unlined - Belt loops - Low waist
- 2 side pockets
- 2 rear pockets - Slim leg

## Taglie / Sizes

42 ÷ 58 Slim Fit

### Art. 17P01P546

000 Nero / Black

### Art. 20P01P546

004 Blu / Blue

## Tessuto / Fabric

95% poliestere 5% elasthan  
95% polyester 5% elastane  
220 g / m<sup>2</sup>

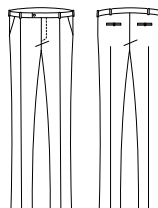

COMFORT

COMFORT



COMFORT

COMFORT

COMFORT

## MAURO

### Dettagli / Details

- Foderato - Passanti cintura
- 2 tasche alla francese
- 2 taschine posteriori
- Fondo stretto
- Lined - Belt loops
- 2 side pockets
- 2 rear pockets
- Slim leg

### Taglie / Sizes

40 ÷ 64 Slim Fit

### Art. 12P01P231

000 Nero / Black

004 Blu / Blue

119 Grigio medio / Medium grey

### Tessuto / Fabric

53% poliestere 43% lana 4% elasthan  
53% polyester 43% wool 4% elastane  
173 g / m<sup>2</sup>

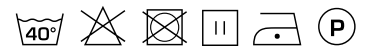
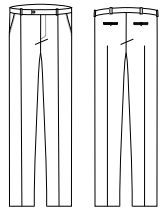

COMFORT

COMFORT

## ADAM

### Dettagli / Details

- Sfoderato - Passanti cintura
- 2 tasche alla francese
- 2 taschine posteriori
- Fondo stretto
- Unlined - Belt loops
- 2 side pockets
- 2 rear pockets
- Slim leg

### Taglie / Sizes

42 ÷ 56 Slim Fit

### Art. 15P01P602

000 Nero / Black

004 Blu / Blue

### Tessuto / Fabric

70% poliestere 25% viscosa 5% elasthan  
70% polyester 25% viscose 5% elastane  
200 g / m<sup>2</sup>

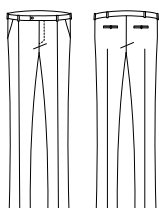





COMFORT



## IRIDE

### Dettagli / Details

- Passanti cintura
- Bottone a chiodo
- Chiusura zip
- 2 tasche
- 2 tasche sul retro

- Belt loops
- Stud button
- Zip fly
- 2 pockets
- 2 rear pockets

### Art. 20P02P112

000 Nero / Black  
00 Bianco / White

### Tessuto / Fabric

70% cotone 28% poliestere 2% elasthan  
70% cotton 28% polyester 2% elastane  
210 g / m<sup>2</sup>

### Taglie / Sizes

XS ÷ 3XL Slim Fit

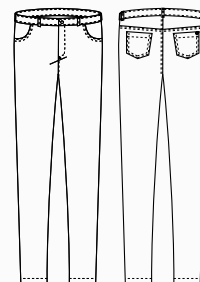

COMFORT

Art. 20P02P112  
00 Bianco / White



COMFORT



Art. 21P01P241  
000 Nero / Black



**Art. 21P01P241**  
000 Nero / Black

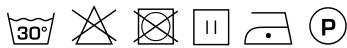

**Art. 21P02P262**  
00 Bianco / White

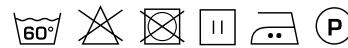

## REBECCA

### Dettagli / Details

- Fascione con elastico sul retro
- Bottone 4 fori
- 2 tasche

- *Elasticated waistband on the back*
- *4-hole button*
- *2 pockets*

### Taglie / Sizes

XS ÷ 3XL Slim Fit

**Art. 21P01P241**  
000 Nero / Black

### Tessuto / Fabric

70% poliestere 25% viscosa 5% elasthan  
70% polyester 25% viscose 5% elastane  
200 g / m<sup>2</sup>

**Art. 21P02P262**  
00 Bianco / White

### Tessuto / Fabric

62% cotone 35% poliestere 3% elasthan  
62% cotton 35% polyester 3% elastane  
180 g / m<sup>2</sup>

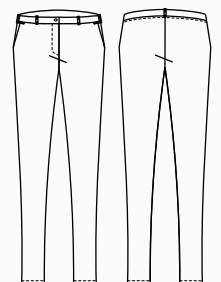



COMFORT



# BRENDA

## Dettagli / Details

- Passanti cintura
- Bottone automatico
- Chiusura zip
- 2 tasche
- 2 tasche sul retro
- Fondo stretto
  
- Belt loops
- Press stud
- Zip fly
- 2 pockets
- 2 rear pockets
- Slim leg

## Taglie / Sizes

XS ÷ 4XL Slim Fit

## Art. 24P08P392

000 Nero / Black

004 Blu / Blue

016 Tortora / Taupe

102 Verde militare / Military green

## Tessuto / Fabric

98% cotone 2% elasthan

98% cotton 2% elastane

200 g / m<sup>2</sup>



**Art. 24P08P392**  
000 Nero / Black



**Art. 24P08P392**  
004 Blu / Blue



**Art. 24P08P392**  
016 Tortora / Taupe



**Art. 24P08P392**  
102 Verde militare / Military green

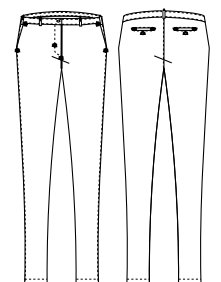
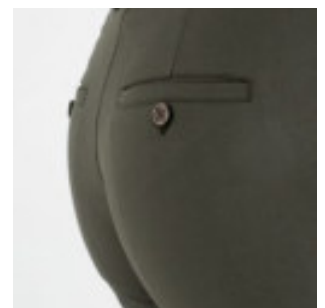
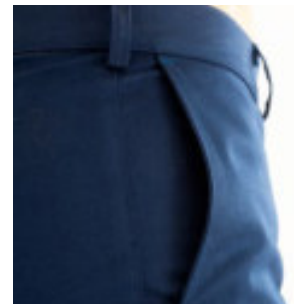



COMFORT



Art. 23P08P347  
102 Verde militare / Military green

## DYLAN

### Dettagli / Details

- Passanti cintura
- Bottone automatico
- Chiusura zip
- 2 tasche
- 2 tasche sul retro
- Fondo stretto

- Belt loops
- Press stud
- Zip fly
- 2 pockets
- 2 rear pockets
- Slim leg

### Taglie / Sizes

S ÷ 4XL Slim Fit



**Art. 23P08P347**  
000 Nero / Black



**Art. 23P08P347**  
004 Blu / Blue



**Art. 23P08P347**  
016 Tortora / Taupe



**Art. 23P08P347**  
102 Verde militare / Military green

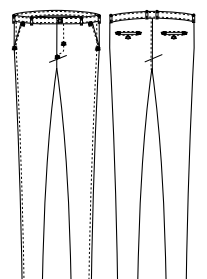
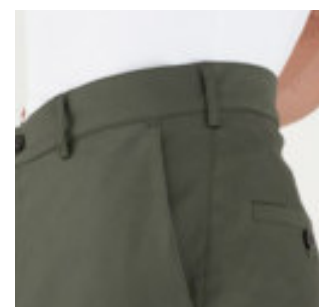



COMFORT



**Art. 23P08P353**  
S119 Scozzese grigio / *Scottish grey*



**Art. 23P08P354**  
S119 Scozzese grigio / *Scottish grey*



## DYLAN

### Dettagli / Details

- Passanti cintura - Bottone 4 fori
- Chiusura zip - 2 tasche
- 2 tasche sul retro
- Fondo stretto

- Belt loops - 4-hole buttons
- Zip fly - 2 pockets
- 2 rear pockets
- Slim leg

### Taglie / Sizes

S ÷ 4XL Slim Fit

### Art. 23P08P353

S119 Scozzese grigio / Scottish grey

### Tessuto / Fabric

80% poliestere 18% viscosa 2% elasthan  
80% polyester 18% viscose 2% elastane  
180 g / m<sup>2</sup>

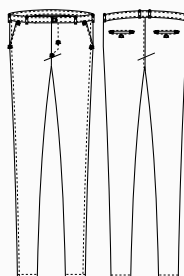

## REBECCA

### Dettagli / Details

- Fascione con elastico sul retro - Passanti cintura
- Bottone 4 fori
- 2 tasche

- Elasticated waistband on the back - Belt loops
- 4-hole buttons
- 2 pockets

### Taglie / Sizes

XS ÷ 3XL Slim Fit

### Art. 23P08P354

S119 Scozzese grigio / Scottish grey

### Tessuto / Fabric

80% poliestere 18% viscosa 2% elasthan  
80% polyester 18% viscose 2% elastane  
180 g / m<sup>2</sup>

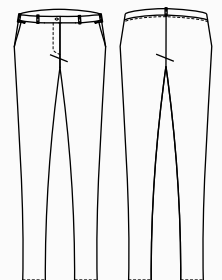



# & no.re.ca. SERVICES

CAMICIE  
*SHIRTS AND BLOUSES*

Giblor's  
italian work/life specialist





# NOVAK

## Dettagli / Details

- Collo coreano
- Polsino regolabile

- Mandarin collar
- Adjustable cuff

## Taglie / Sizes

S ÷ 4XL Slim Fit

## Art. 19P01N085

00 Bianco / White  
000 Nero / Black

## Tessuto / Fabric

65% poliestere 35% cotone  
65% polyester 35% cotton  
110 g / m<sup>2</sup>

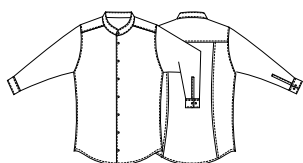

## Art. 19P01N085

000 Nero / Black



# VENUS

**Dettagli / Details**  
- Collo coreano  
- Mandarin collar

**Taglie / Sizes**  
XS ÷ 4XL Slim Fit

**Art. 19P01N086**  
000 Nero / Black  
00 Bianco / White

**Tessuto / Fabric**  
65% poliestere 35% cotone  
65% polyester 35% cotton  
110 g / m<sup>2</sup>

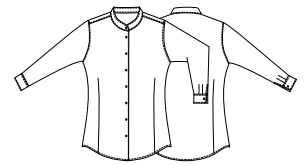

**Art. 19P01N086**  
00 Bianco / White





## ho.re.ca. & services

Camicie uomo e donna  
Shirts and blouses

# PETER

### Dettagli / Details

- Collo classico
- Polsino regolabile

- Classic collar
- Adjustable cuff

### Taglie / Sizes

S ÷ 4XL Slim Fit

### Art. 22P01N088

118 Azzurro / Light blue

### Art. 19P01N088

00 Bianco / White

000 Nero / Black

004 Blu / Blu

019 Grigio chiaro / Light grey

322 Marrone / Brown

### Tessuto / Fabric

97% cotone 3% elastan

97% cotton 3% elastane

96 g / m<sup>2</sup>

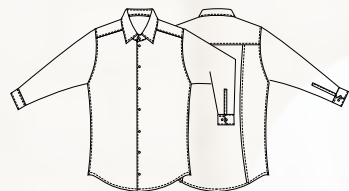

COMFORT





**Art. 22P01N088**  
118 Azzurro / *Light blue*



**Art. 19P01N088**  
000 Nero / *Black*



**Art. 19P01N088**  
004 Blu / *Blue*



**Art. 19P01N088**  
019 Grigio chiaro / *Light grey*



**Art. 19P01N088**  
322 Marrone / *Brown*



**Art. 19P01N088**  
00 Bianco / *White*





# FLAVIA

## Dettagli / Details

- Collo classico
- Classic collar

## Taglie / Sizes

XS ÷ 4XL Slim Fit

## Art. 22P01N087

118 Azzurro / Light blue

## Art. 19P01N087

00 Bianco / White

000 Nero / Black

004 Blu / Blu

019 Grigio chiaro / Light grey

322 Marrone / Brown

## Tessuto / Fabric

97% cotone 3% elasthan

97% cotton 3% elastane

96 g / m<sup>2</sup>

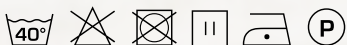

COMFORT





**Art. 22P01N087**  
118 Azzurro / *Light blue*



**Art. 19P01N087**  
000 Nero / *Black*



**Art. 19P01N087**  
004 Blu / *Blue*



**Art. 19P01N087**  
019 Grigio chiaro / *Light grey*



**Art. 19P01N087**  
322 Marrone / *Brown*



**Art. 19P01N087**  
00 Bianco / *White*





# LELA

## Dettagli / Details

- Collo classico

- Classic collar

## Taglie / Sizes

XS ÷ 3XL Slim Fit

## Art. 10M164

00 Bianco / White

000 Nero / Black

## Tessuto / Fabric

97% cotone 3% elasthan

97% cotton 3% elastane

96 g / m<sup>2</sup>

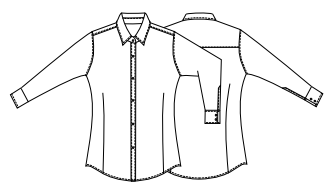

## Art. 10M164

000 Nero / Black



COMFORT



## METKA

### Dettagli / Details

- Collo classico

- Classic collar

### Taglie / Sizes

XS ÷ XXL Slim Fit

### Art. 15P01N626

00 Bianco / White

### Tessuto / Fabric

97% cotone 3% spandex

97% cotton 3% spandex

96 g / m<sup>2</sup>



Slip in microfibra  
con bottoni a pressione

*Microfiber slip  
with press studs*

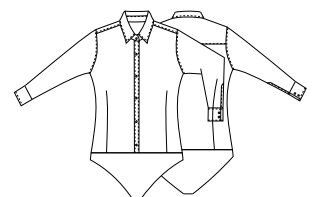



## ho.re.ca. & services

Camicie uomo e donna  
Shirts and blouses

# LILLY

### Dettagli / Details

- Collo classico
- Polsino regolabile

- Classic collar
- Adjustable cuff

### Taglie / Sizes

XS ÷ 4XL Slim Fit

### Art. 24P01N408

S004 Scozzese blu / Scottish blue

### Tessuto / Fabric

97% cotone 3% elastan  
97% cotton 3% elastane  
96 g / m<sup>2</sup>





COMFORT



ho.re.ca. & services

Camicie uomo e donna  
Shirts and blouses

## BORIS

### Dettagli / Details

- Collo classico
- Polsino regolabile

- Classic collar
- Adjustable cuff

### Taglie / Sizes

S ÷ 4XL Slim Fit

### Art. 24P01N407

S004 Scozzese blu / Scottish blue

### Tessuto / Fabric

97% cotone 3% elasthan  
97% cotton 3% elastane  
96 g / m<sup>2</sup>

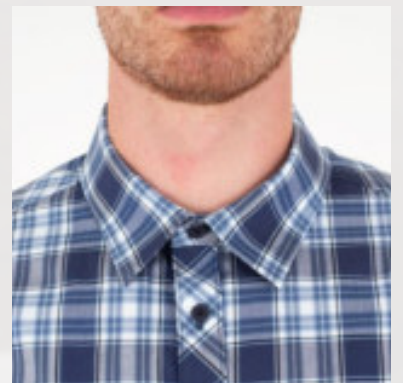
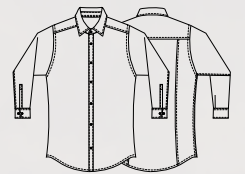



## ho.re.ca. & services

Camicie uomo e donna  
Shirts and blouses

# LILLY

### Dettagli / Details

- Collo classico
- Polsino regolabile

- Classic collar
- Adjustable cuff

### Taglie / Sizes

XS ÷ 4XL Slim Fit

### Art. 24P01N408

Q322 Quadretto marrone  
Q322 Brown check

### Tessuto / Fabric

97% cotone 3% elastan  
97% cotton 3% elastane  
96 g / m<sup>2</sup>

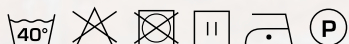

COMFORT





## BORIS

**Dettagli / Details**

- Collo classico
- Polsino regolabile

- Classic collar
- Adjustable cuff

**Taglie / Sizes**

S ÷ 4XL Slim Fit

**Art. 24P01N407**

Q322 Quadretto marrone  
Q322 Brown check

**Tessuto / Fabric**

97% cotone 3% elasthan  
97% cotton 3% elastane  
96 g / m<sup>2</sup>

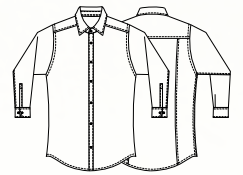

COMFORT

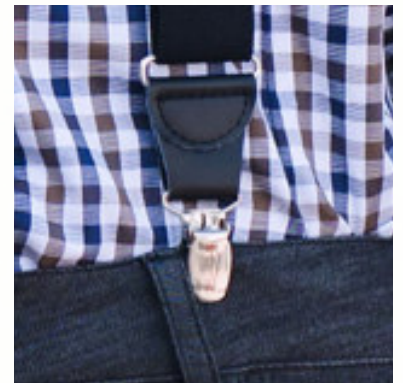

**BRETELLE / SUSPENDERS**

pag. 369



**Giblor's**  
italian worklife specialist



Camicia **VENUS**  
Art. 19P01N086  
pag. 291



Camicia **NOVAK**  
Art. 19P01N085  
pag. 290



# PRINCE

## Dettagli / Details

- Collo classico
- Polsino regolabile

- Classic collar
- Adjustable cuff

## Taglie / Sizes

XS ÷ 5XL Slim Fit

## Art. 11P01056

00 Bianco / White  
000 Nero / Black

## Tessuto / Fabric

65% poliestere 35% cotone  
65% polyester 35% cotton  
110 g / m<sup>2</sup>

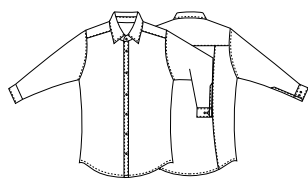

## Art. 11P01056

000 Nero / Black





## AURORA

### Dettagli / Details

- Collo classico

- Classic collar

### Taglie / Sizes

XS ÷ 3XL Slim Fit

### Art. 1600

00 Bianco / White

### Tessuto / Fabric

65% poliestere 35% cotone  
65% polyester 35% cotton  
110 g / m<sup>2</sup>



## FARA

### Dettagli / Details

- Collo classico

- Classic collar

### Taglie / Sizes

XS ÷ 3XL Slim Fit

### Art. 11P01057

000 Nero / Black

### Tessuto / Fabric

65% poliestere 35% cotone  
65% polyester 35% cotton  
110 g / m<sup>2</sup>

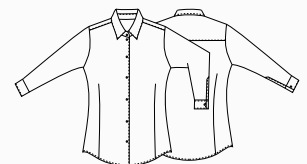





## PRINCE

### Dettagli / Details

- Collo classico
- Manica corta
- 1 tasca

- Classic collar
- Short sleeve
- 1 pocket

### Taglie / Sizes

XS ÷ 5XL Slim Fit

### Art. 11P01056C

00 Bianco / White

### Tessuto / Fabric

65% poliestere 35% cotone  
65% polyester 35% cotton  
110 g / m<sup>2</sup>

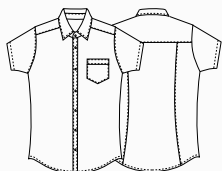

## AURORA

### Dettagli / Details

- Collo classico
- Manica corta

- Classic collar
- Short sleeve

### Taglie / Sizes

XS ÷ XXL Slim Fit

### Art. 1600C

00 Bianco / White

### Tessuto / Fabric

65% poliestere 35% cotone  
65% polyester 35% cotton  
110 g / m<sup>2</sup>

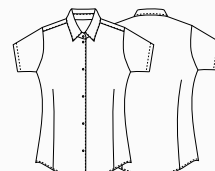

# SHARM

## Dettagli / Details

- Collo fantasia
- Manica 3/4

- Open collar
- 3/4 Sleeve

## Taglie / Sizes

XS ÷ 3XL Regular Fit

## Art. 1003

00 Bianco / White

## Tessuto / Fabric

65% poliestere 35% cotone  
65% polyester 35% cotton  
110 g / m<sup>2</sup>

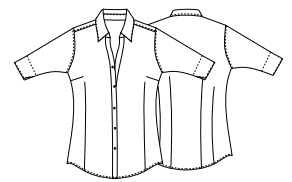

## Art. 1003N

000 Nero / Black





**Giblor's**  
italian worklife specialist



Kimono **PAOLA**  
pag. 151 - Catalogo Health & Wellness 2024

**Art. 21P08N254**  
J004 Jeans blu / Blue jeans



## ROGER

### Dettagli / Details

- Abbottonatura a vista con automatici
  - Taschino sul petto
- Polsini con automatico a vista
  - 2 spacchetti nel fianco
- Visible buttoning with press studs
  - Breast pocket
- Visible press stud on the cuffs
  - 2 side vents

### Taglie / Sizes

S ÷ 4XL Slim fit

### Art. 21P08N254

J004 Jeans blu  
J004 Blue jeans

### Tessuto / Fabric

70% viscosa 27% poliestere 3% elasthan  
70% viscose 27% polyester 3% elastane  
200 g / m<sup>2</sup>

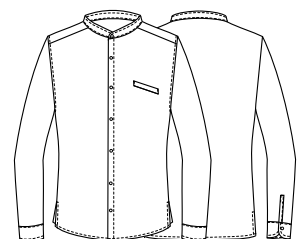





DRY  
& CLEAN



Fresh &  
Stretch



Art. Q2L00219  
C01 Bianco / White



# JEFF

## Dettagli / Details

- Collo e fondo maniche a costine
- Spacchi laterali
- Ricamo manica sinistra (indossata)
- Idrorepellente
- Ribbed collar and bottom sleeves
- Side vents
- Embroidery on the left sleeve (worn)
- Waterproof

## Taglie / Sizes

S ÷ 4XL Slim Fit

## Art. Q2L00219

C01 Bianco / White  
U32 Nero / Black  
Z48 Blu / Blue

## Tessuto / Fabric

100% poliammide  
100% polyamide  
195 g / m<sup>2</sup>



## Art. Q2L00219

C01 Bianco / White

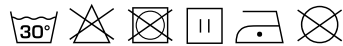

## Art. Q2L00219

Z48 Blu / Blue



## Art. Q2L00219

U32 Nero / Black





# SUSAN

## Dettagli / Details

- Collo e fondo maniche a costine
- Spacchi laterali
- Ricamo manica sinistra (indossata)
- Idrorepellente

- Ribbed collar and bottom sleeves
- Side vents
- Embroidery on the left sleeve (worn)
- Waterproof

## Taglie / Sizes

XS ÷ 3XL Slim Fit

## Art. Q2L00268

C01 Bianco / White  
U32 Nero / Black  
Z48 Blu / Blue

## Tessuto / Fabric

100% poliammide  
100% polyamide  
195 g / m<sup>2</sup>

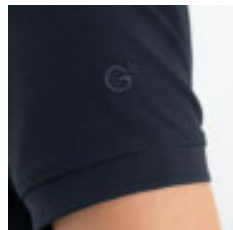

## Art. Q2L00268

C01 Bianco / White



## Art. Q2L00268

U32 Nero / Black



## Art. Q2L00268

Z48 Blu / Blue





DRY  
& CLEAN

 Fresh &  
Stretch



## CARLO POLO UOMO

Taglie / Sizes  
XS ÷ XXL

Art. 590

00 Bianco / White  
000 Nero / Black

Tessuto / Fabric  
100% cotone / 100% cotton

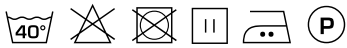

## BILLY T-SHIRT

Taglie / Sizes  
S ÷ 3XL

Art. 592

00 Bianco / White

Tessuto / Fabric  
100% cotone / 100% cotton

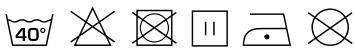

Art. 592  
00 Bianco / White



Art. 590  
000 Nero / Black

# CARLA

## POLO DONNA

Taglie / Sizes  
S ÷ XL

**Art. 602**  
00 Bianco / White  
000 Nero / Black

Tessuto / Fabric  
100% cotone  
100% cotton

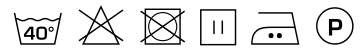

**Art. 602**  
000 Nero / Black



# & ho.re.ca. SERVICES

CAMICI, CASACCHE E COORDINATI  
*COATS, TUNICS AND MATCHING SETS*

**Giblor's**  
italian work/life specialist







## ROSALIA

### Dettagli / Details

- Collo e polsini staccabili
- 2 tasche

- Removable collar and cuffs
- 2 pockets

### Taglie / Sizes

XS ÷ XXL Regular Fit

**Art. 11P09R24**  
000 Nero / Black

### Tessuto / Fabric

65% poliestere 35% cotone  
65% polyester 35% cotton  
140 g / m<sup>2</sup>

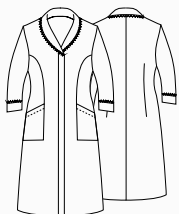

## LILIAN

### Dettagli / Details

- Collo e polsini non staccabili
- 2 tasche
- Chiuso sul fondo con un piegone centrale

- No removable collar and cuffs
- 2 pockets
- Closed from the waist down with a big central pleat on the front

### Taglie / Sizes

XS ÷ XXL Slim Fit

**Art. 16P09R815**  
004 Blu / Blue

### Tessuto / Fabric

65% poliestere 35% cotone  
65% polyester 35% cotton  
145 g / m<sup>2</sup>



# NINFEA

## Dettagli / Details

- 2 tasche  
- 2 pockets

## Taglie / Sizes

XS ÷ 3XL Slim Fit

### Art. 16P09R22

119 Grigio medio / Medium grey

#### Tessuto / Fabric

70% poliestere 30% cotone  
70% polyester 30% cotton  
132 g / m<sup>2</sup>



### Art. 11P09R22

000 Nero / Black

#### Tessuto / Fabric

65% poliestere 35% cotone  
65% polyester 35% cotton  
140 g / m<sup>2</sup>



**Art. 11P09R22**  
000 Nero / Black

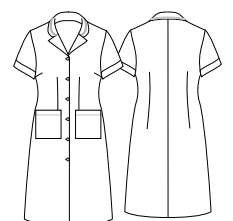





**Art. Q9R00220**  
C02 Grigio chiaro / *Light grey*



**Art. Q9R00220**  
U35 Bordeaux / *Burgundy*



**Art. Q9R00220**  
U32 Nero / *Black*



**Art. Q9R00220**  
D29 Verde / *Green*



**Art. Q9R00220**  
Z48 Blu / *Blue*

# ORTENSIA

## Dettagli / Details

- 2 tasche
- 2 pockets

## Taglie / Sizes

XS ÷ 4XL Slim Fit

## Art. Q9R00220

C02 Grigio chiaro / Light grey

U35 Bordeaux / Burgundy

U32 Nero / Black

Z48 Blu / Blue

D29 Verde / Green

## Tessuto / Fabric

65% poliestere 35% cotone

65% polyester 35% cotton

115 g / m<sup>2</sup>

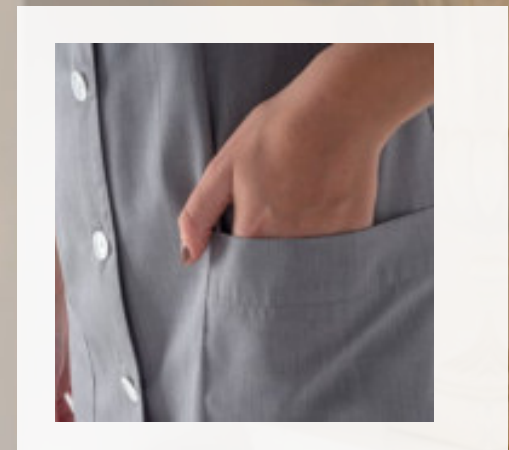

Art. Q9R00220  
C02 Grigio chiaro / Light grey





## VIOLA

### Dettagli / Details

- Maniche ad aletta
- 3 tasche
- Ampia vestibilità

- Flap sleeves
- 3 pockets
- Large fit

### Taglie / Sizes

XS ÷ 4XL    Oversize

### Art. Q9R00221

Q32 Quadro nero / *Black checkered*  
Q35 Quadro bordeaux / *Burgundy checkered*

### Tessuto / Fabric

60% cotone 40% poliestere  
60% cotton 40% polyester  
145 g / m<sup>2</sup>

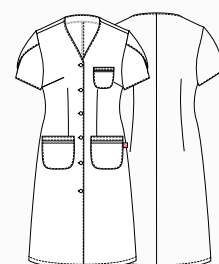



## MAGNOLIA

### Dettagli / Details

- Senza tasche
- No pockets

### Taglie / Sizes

Taglia unica / One size

### Art. Q9H00224

C01 Bianco / White

### Tessuto / Fabric

100% cotone  
100% cotton  
185 g / m<sup>2</sup>

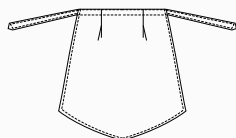

## MIMOSA

### Dettagli / Details

- Senza tasche
- No pockets

### Taglie / Sizes

Taglia unica / One size

### Art. Q9H00225

C01 Bianco / White

### Tessuto / Fabric

100% cotone  
100% cotton  
185 g / m<sup>2</sup>

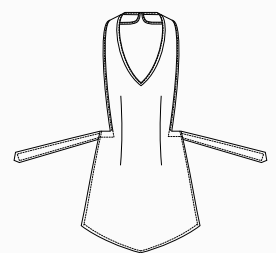



# NINFEA

## Dettagli / Details

- 2 tasche
- 2 pockets

## Taglie / Sizes

XS ÷ 3XL Slim Fit

### Art. 12P09R211

R/321 Rigato bluette / Royal striped  
R006 Rigato bordeaux / Burgundy striped

## Tessuto / Fabric

100% cotone  
100% cotton  
110 g / m<sup>2</sup>



Art. 12P09R211

+

Art. 12P05H265

R/321 Rigato bluette / Royal striped

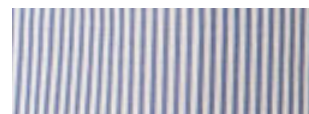

# LEDA

## Dettagli / Details

- Grembiolino
- Apron

## Taglie / Sizes

Taglia unica / One size

### Art. 12P05H265

R/321 Rigato bluette / Royal striped  
R006 Rigato bordeaux / Burgundy striped

## Tessuto / Fabric

100% cotone  
100% cotton  
110 g / m<sup>2</sup>

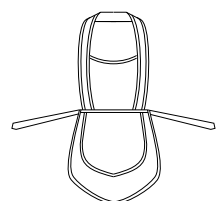

Art. 12P09R211

+

Art. 12P05H265

R006 Rigato bordeaux / Burgundy striped



# MARTINA

**Dettagli / Details**

- 2 tasche
- 2 pockets

**Taglie / Sizes**

XS ÷ 3XL Regular Fit

**Art. 19P09R136**

R118 Riga celeste  
R118 Light blue stripe

R035 Riga avio  
R035 Avio stripe

**Tessuto / Fabric**

60% cotone 40% poliestere  
60% cotton 40% polyester  
101 g / m<sup>2</sup>



**Art. 19P09R136**

+

**Art. 19P09H139**

R118 Riga celeste / Light blue stripe



**Art. 19P09R136**

+

**Art. 19P09H139**

R035 Riga avio / Avio stripe



# ELSA

**Dettagli / Details**

- Grembiule
- Apron

**Taglie / Sizes**

Taglia unica / One size

**Art. 19P09H139**

R118 Riga celeste / Light blue stripe  
R035 Riga avio / Avio stripe

**Tessuto / Fabric**

60% cotone 40% poliestere  
60% cotton 40% polyester  
101 g / m<sup>2</sup>







## BETTY

### Dettagli / Details

- 2 tasche
- Manica arrotolabile

- 2 pockets
- Roll-up sleeve

### Taglie / Sizes

XS ÷ 3XL Regular Fit

### Art. 20P09K226

119 Grigio medio / Medium grey  
016 Tortora / Taupe

### Tessuto / Fabric

65% poliestere 35% cotone  
65% polyester 35% cotton  
115 g / m<sup>2</sup>



## GISELLE

### Dettagli / Details

- Abbottonatura a vista con automatici
- 2 tasche

- Visible buttoning with press studs
- 2 pockets

### Taglie / Sizes

XS ÷ 3XL Slim Fit

### Art. 20P09K223

00 Bianco / White

### Tessuto / Fabric

65% poliestere 35% cotone  
65% poliestere 35% cotton  
140 g / m<sup>2</sup>

### Art. 20P09K224

R035 Riga Avio / Avio stripe

### Tessuto / Fabric

65% cotone 35% poliestere  
65% cotton 35% polyester  
105 g / m<sup>2</sup>



### Art. 20P09K224

R035 Riga Avio / Avio stripe





**Art. 24P09K822**  
018 Azzurro / Light blue



**Art. 24P09K822**  
025 Lilla / Lilac



**Art. 24P09K822**  
026 Verde acqua / Acqua green



**Art. 16P09K867**  
1000 Avana / Avana



**Art. 16P09K822**  
004 Blu / Blue



**Art. 11P09K50**  
119 Grigio medio / Medium grey



**Art. 11P09K50**  
118 Azzurro / Light blue

# AURELIA

## Dettagli / Details

- Abbottonatura nascosta con bottoni 4 fori  
- 2 tasche

- Concealed buttoning with 4-hole buttons  
- 2 pockets

## Taglie / Sizes

XS ÷ 4XL Slim Fit

## Art. 24P09K822

018 Azzurro / Light blue

025 Lilla / Lilac

026 Verde acqua / Acqua green

## Tessuto / Fabric

65% poliestere 35% cotone  
65% polyester 35% cotton  
145 g / m<sup>2</sup>

## Art. 16P09K867

1000 Avana / Avana

## Tessuto / Fabric

100% cotone  
100% cotton  
160 g / m<sup>2</sup>

## Art. 16P09K822

004 Blu / Blue

## Tessuto / Fabric

65% poliestere 35% cotone  
65% polyester 35% cotton  
145 g / m<sup>2</sup>

## Art. 11P09K50

119 Grigio medio / Medium grey

118 Azzurro / Light blue

## Tessuto / Fabric

100% cotone  
100% cotton  
130 g / m<sup>2</sup>





# AMALIA

## Dettagli / Details

- Abbottonatura nascosta con bottoni 4 fori
- 2 tasche

- Concealed buttoning with 4-hole buttons
- 2 pockets

## Taglie / Sizes

XS ÷ 3XL Slim Fit

## Art. 24P09R398

118 Azzurro / Light blue  
119 Grigio medio / Medium grey

## Tessuto / Fabric

100% cotone  
100% cotton  
130 g / m<sup>2</sup>



**Art. 24P09R398**  
119 Grigio medio / Medium grey



## MARINELLA

### Dettagli / Details

- 2 tasche - 2 spacchetti laterali
- 2 pockets - 2 side vents

### Taglie / Sizes

XS ÷ 3XL Regular Fit

### Art. 19P09K1510

R035 Riga avio / Avio stripe

### Tessuto / Fabric

60% cotone 40% poliestere  
60% cotton 40% polyester  
101 g / m<sup>2</sup>

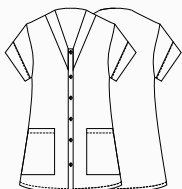

## ROSSELLA

### Dettagli / Details

- Manica ad aletta - 3 tasche
- Ampia vestibilità

- Flap sleeve - 3 pockets - Large fit

### Taglie / Sizes

XS ÷ 4XL Oversize

### Art. 19P09R330

R035 Riga avio / Avio stripe

### Tessuto / Fabric

60% cotone 40% poliestere  
60% cotton 40% polyester  
101 g / m<sup>2</sup>

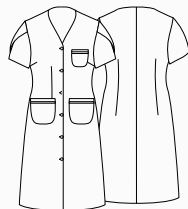

## MARIA

### Dettagli / Details

- Manica ad aletta - 3 tasche
- Ampia vestibilità

- Flap sleeve - 3 pockets - Large fit

### Taglie / Sizes

XS ÷ 4XL Oversize

### Art. 204/B

00 Bianco / White

### Tessuto / Fabric

100% cotone  
100% cotton  
130 g / m<sup>2</sup>

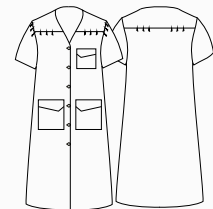





## TULIPANO

### Dettagli / Details

- Coperto dietro
- Covered backside

### Taglie / Sizes

Taglia unica / One size

### Art. 86

00 Bianco / White

### Tessuto / Fabric

100% cotone  
100% cotton  
185 g / m<sup>2</sup>

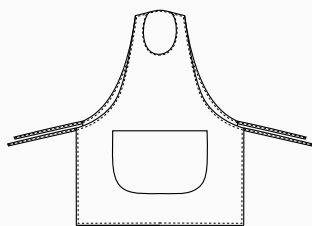

## OLGA

### Dettagli / Details

- Con zip - 2 tasche
- 2 spacchetti nel fianco
- Tessuto Piquet

- With zip - 2 pockets
- 2 side vents
- Piqué fabric

### Taglie / Sizes

XS ÷ 4XL Regular Fit

### Art. 14P09K453

00 Bianco / White

### Tessuto / Fabric

52% poliestere 48% cotone  
52% polyester 48% cotton  
171 g / m<sup>2</sup>

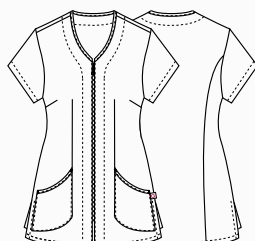

## NINA

### Dettagli / Details

- Abbottonatura a vista con automatici
- 2 tasche
- 2 spacchetti laterali

- Visible buttoning with press studs
- 2 pockets
- 2 side vents

### Taglie / Sizes

XS ÷ 4XL Regular Fit

### Art. 21P03K245

00 Bianco / White

### Tessuto / Fabric

100% cotone  
100% cotton  
185 g / m<sup>2</sup>



## NINA

### Dettagli / Details

- Abbottonatura a vista con automatici
  - 2 tasche
  - 2 spacchetti laterali
- Visible buttoning with press studs
  - 2 pockets
  - 2 side vents

### Taglie / Sizes

XS ÷ 4XL Regular Fit

### Art. 22P09K245

214 Petrolio / Petroleum  
113 Ciclamino / Cyclamen

### Tessuto / Fabric

70% poliestere 30% cotone  
70 % polyester 30% cotton  
132 g / m<sup>2</sup>



Art. 22P09K245  
113 Ciclamino / Cyclamen



# CAMELIA

## Dettagli / Details

- 2 tasche
- 2 spacchetti laterali

- 2 pockets
- 2 side vents

## Taglie / Sizes

XS ÷ 4XL Regular Fit

## Art. Q9K00222

C01 Bianco / White

## Tessuto / Fabric

65% poliestere 35% cotone  
65% polyester 35% cotton  
145 g / m<sup>2</sup>



## Art. Q9K00223

C02 Grigio chiaro / Light grey  
U35 Bordeaux / Burgundy  
U32 Nero / Black  
Z48 Blu / Blue  
D29 Verde / Green

## Tessuto / Fabric

65% poliestere 35% cotone  
65% polyester 35% cotton  
115 g / m<sup>2</sup>





**Art. Q9K00222**  
C01 Bianco / White



**Art. Q9K00223**  
C02 Grigio chiaro / Light grey

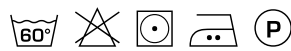

**Art. Q9K00223**  
U35 Bordeaux / Burgundy

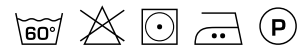

**Art. Q9K00223**  
D29 Verde / Green



**Art. Q9K00223**  
U32 Nero / Black



**Art. Q9K00223**  
Z48 Blu / Blue





# ALTEA

## Dettagli / Details

- Chiusura con zip rovesciata
- 2 tasche

- Inverted zip fastening
- 2 pockets

## Taglie / Sizes

XS ÷ 4XL Slim Fit

### Art. Q9K00226

C01 Bianco / White

## Tessuto / Fabric

100% cotone  
100% cotton  
185 g / m<sup>2</sup>



### Art. Q9K00227

C04 Salmone / Salmon  
C08 Azzurro chiaro / Light blue  
M19 Verde acqua / Acqua green

## Tessuto / Fabric

70% poliestere 30% cotone  
70% polyester 30% cotton  
132 g / m<sup>2</sup>

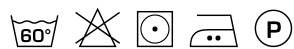

### Art. Q9K00226

C01 Bianco / White

### Art. Q9K00227

C08 Azzurro chiaro / Light blue



### Art. Q9K00227

C04 Salmone / Salmon

### Art. Q9K00227

M19 Verde acqua / Acqua green



**Art. Q9K00227**  
C04 Salmone / Salmon



# PRIMULA

## Dettagli / Details

- Abbottonatura a vista con automatici
- 2 tasche
- Maniche arrotolabili

- Visible buttoning with press studs
- 2 pockets
- Roll-up sleeves

## Taglie / Sizes

XS ÷ 3XL Regular Fit

### Art. Q9K00249

C01 Bianco / White

### Art. Q9K00251

D25 Rosso / Red

## Tessuto / Fabric

65% poliestere 35% cotone  
65% polyester 35% cotton  
140 g / m<sup>2</sup>

### Art. Q9K00250

Q32 Quadro nero / Black checkered

## Tessuto / Fabric

60% cotone 40% poliestere  
60% cotton 40% polyester  
100 g / m<sup>2Z</sup>



### Art. Q9K00249

00 Bianco / White

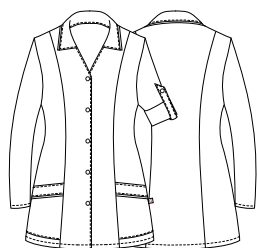

### Art. Q9K00250

Q32 Quadro nero / Black checkered



### Art. Q9K00251

D25 Rosso / Red





**Art. Q9K00250**  
Q32 Quadro nero / *Black checkered*



# RICKY

## Dettagli / Details

- Abbottonatura a vista con automatici
- 3 tasche
- Maniche arrotolabili
- 2 spacchetti nel fianco

- Visible buttoning with press studs
- 3 pockets
- Roll-up sleeves
- 2 side vents

## Taglie / Sizes

S ÷ 4XL Comfort Fit

### Art. Q9K00252

C01 Bianco / White

### Art. Q9K00254

D25 Rosso / Red

## Tessuto / Fabric

65% poliestere 35% cotone  
65% polyester 35% cotton  
140 g / m<sup>2</sup>

### Art. Q9K00253

Q32 Quadro nero / Black checkered

## Tessuto / Fabric

60% cotone 40% poliestere  
60% cotton 40% polyester  
100 g / m<sup>2</sup>



### Art. Q9K00252

C01 Bianco / White

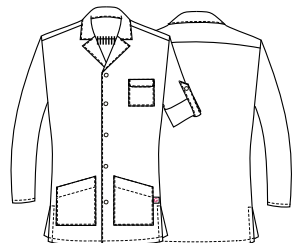

### Art. Q9K00253

Q32 Quadro nero / Black checkered



### Art. Q9K00254

D25 Rosso / Red









**Art. Q9H00228**

Q32 Quadro nero / Black checkered



**Art. Q9H00229**

C02 Grigio chiaro / Light grey



**Art. Q9H00229**

U35 Bordeaux / Burgundy



**Art. Q9H00229**

Z48 Blu / Blue



**Art. Q9H00229**

D29 Verde / Green



**Art. Q9H00232**

C01 Bianco / White



**Art. Q9H00233**

D25 Rosso / Red



**Art. Q9H00233**

U32 Nero / Black



**Art. Q9H00270**

C04 Salmone / Salmon



**Art. Q9H00270**

C08 Azzurro chiaro / Light blue



**Art. Q9H00270**

M19 Verde acqua / Aqua green



## ZEFIRO

### Dettagli / Details

- 3 tasche  
- Chiusura con laccetti sui fianchi

- 3 pockets  
- Closure with strings on the sides

### Taglie / Sizes

Taglia unica / One size

### Art. Q9H00228

Q32 Quadro nero / Black checkered

### Tessuto / Fabric

60% cotone 40% poliestere  
60% cotton 40% polyester  
100 g / m<sup>2</sup>

### Art. Q9H00229

C02 Grigio chiaro / Light grey  
U35 Bordeaux / Burgundy  
Z48 Blu / Blue  
D29 Verde / Green

### Tessuto / Fabric

65% poliestere 35% cotone  
65% polyester 35% cotton  
115 g / m<sup>2</sup>

### Art. Q9H00232

C01 Bianco / White

### Art. Q9H00233

D25 Rosso / Red  
U32 Nero / Black

### Tessuto / Fabric

65% poliestere 35% cotone  
65% polyester 35% cotton  
140 g / m<sup>2</sup>

### Art. Q9H00270

C04 Salmone / Salmon  
C08 Azzurro chiaro / Light blue  
M19 Verde acqua / Acqua green

### Tessuto / Fabric

70% poliestere 30% cotone  
70% polyester 30% cotton  
132 g / m<sup>2</sup>

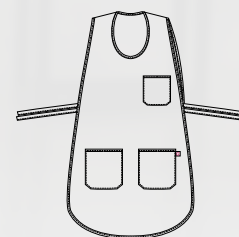

Art. Q9H00233  
U32 Nero / Black





**ACCESSORI**  
***ACCESSORIES***

**Giblor's**  
italian work/life specialist





accessori

Bandane  
Bandanas

# BANDANA MARTE CON TERGISUDORE

**Dettagli / Details**

- Con fascia tergisudore  
- With sweatband

**Taglie / Sizes**

Taglia unica / One size

Art. 23P051364  
Art. 24P051364

**Tessuto / Fabric**

100% poliestere  
100% polyester  
110 g / m<sup>2</sup>

Art. 22P051481  
Art. 10M443  
Art. 14P051481  
Art. 16P051481  
Art. 19P051481

**Tessuto / Fabric**

100% cotone  
100% cotton  
168 g / m<sup>2</sup>

Art. 443

**Tessuto / Fabric**

100% cotone  
100% cotton  
185 g / m<sup>2</sup>



Art. 23P051364  
00 Bianco  
White



Art. 23P051364  
000 Nero  
Black

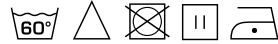

Art. 23P051364  
004 Blu  
Blue

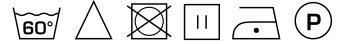

Art. 23P051364  
119 Grigio medio  
Medium grey

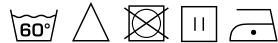

Art. 23P051364  
102 Verde militare  
Military green



Art. 23P051364  
073 Beige  
Beige

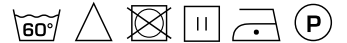

Art. 24P051364  
322 Marrone  
Brown



Art. 22P051481  
F019 Camouflage pixel  
Pixel camouflage



Art. 22P051481  
F020 G' horeca  
G' horeca



Art. 22P051481  
F039 Maialini  
Pig



Art. 10M443  
1004 Peperoncino  
Chili



Art. 14P051481  
Menu nero  
Black menu



Art. 16P051481  
F009 Fumetto  
Comics



Art. 19P051481  
F014 Travel  
Travel



Art. 19P051481  
F013 Gufi indiani  
Indian owls



Art. 443  
00 Bianco  
White





**Art. 24P051419**  
119 Grigio medio  
Medium grey



**Art. 24P051419**  
016 Tortora  
Taupe



**Art. 24P051417**  
119 Grigio medio  
Medium grey



## BANDANA MARTE CON TERGISUDORE

**Dettagli / Details**  
- Con fascia tergisudore  
- With sweatband

**Taglie / Sizes**  
Taglia unica / One size

**Art. 24P051419**  
**Art. 24P051417**

**Tessuto / Fabric**  
65% poliestere 35% cotone  
65% polyester 35% cotton  
115 g / m<sup>2</sup>

**Art. 19P051127**

**Tessuto / Fabric**  
75% cotone 23% poliestere 2% elasthan  
75% cotton 23% polyester 2% elastane  
210 g / m<sup>2</sup>



**Art. 24P051417**  
213 Prugna  
Purple



**Art. 19P051127**  
J000 Nero  
Black



**Art. 24P051865**  
000 Nero  
Black



**Art. 24P051865**  
**Art. 22P051865**  
**Art. 20P051865**  
**Art. 19P051865**  
**Art. 17P051865**

**Tessuto / Fabric**  
65% poliestere 35% cotone  
65% polyester 35% cotton  
200 g / m<sup>2</sup>



**Art. 22P051865**  
322 Marrone  
Brown



**Art. 22P051865**  
004 Blu  
Blue



**Art. 20P051865**  
102 Verde militare  
Military green



## BANDANA MERCURIO

**Taglie / Sizes**  
Taglia unica / One size

**Art. 17P051982**

**Tessuto / Fabric**  
100% cotone  
100% cotton  
260 g / m<sup>2</sup>



**Art. 20P051865**  
016 Tortora  
Taupe



**Art. 19P051865**  
006 Bordeaux  
Burgundy



**Art. 17P051865**  
119 Grigio medio  
Medium grey



## BANDANA GIOVE

**Taglie / Sizes**  
Taglia unica / One size

**Art. Q5100263**  
C01 Bianco / White  
U32 Nero / Black

**Tessuto / Fabric**  
65% poliestere 35% cotone  
65% polyester 35% cotton  
143 g / m<sup>2</sup>



**Art. 17P051982**  
004 Blue jeans  
Blue jeans



**Art. Q5100263**  
C01 Bianco  
White



**Art. Q5100263**  
U32 Nero  
Black





## accessori

Toque

Toque

# MONET

### Dettagli / Details

- Regolabile con velcro
- Adjustable with velcro

### Taglie / Sizes

Taglia unica / One size

### Art. 22P051134

#### Tessuto / Fabric

100% cotone  
100% cotton  
168 g / m<sup>2</sup>

### Art. 22P051135

#### Tessuto / Fabric

65% poliestere 35% cotone  
65% polyester 35% cotton  
200 g / m<sup>2</sup>

### Art. 20P051134

#### Tessuto / Fabric

65% poliestere 35% cotone  
65% polyester 35% cotton  
200 g / m<sup>2</sup>

### Art. 19P051134

#### Tessuto / Fabric

100% cotone  
100% cotton  
168 g / m<sup>2</sup>

### Art. 18P051064

#### Tessuto / Fabric

50% cotone 50% poliestere  
50% cotton 50% polyester  
180 g / m<sup>2</sup>

Art. 18P051064  
119 Grigio medio / Mediumrey

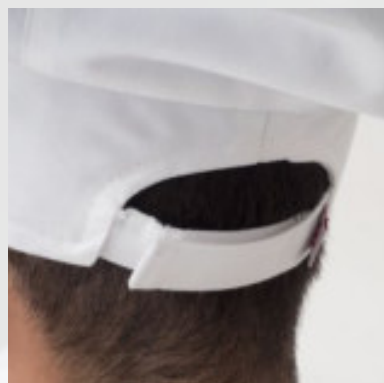



**Art. 22P051134**  
F019 Camouflage pixel  
*Pixel camouflage*



**Art. 22P051134**  
F020 G' horeca  
*G' horeca*



**Art. 22P051134**  
F039 Maialini  
*Pigs*



**Art. 22P051135**  
322 Marrone  
*Brown*



**Art. 22P051135**  
019 Grigio chiaro  
*Light grey*



**Art. 22P051135**  
004 Blu  
*Blue*



**Art. 20P051134**  
016 Tortora  
*Taupe*



**Art. 20P051134**  
102 Verde militare  
*Military green*



**Art. 19P051134**  
F013 Gufi indiani  
*Indian owls*



**Art. 19P051134**  
F014 Travel  
*Travel*



**Art. 18P051064**  
000 Nero  
*Black*



LUXSATIN



**Art. 18P051064**  
00 Bianco  
*White*



LUXSATIN



**Art. 18P051064**  
119 Grigio medio  
*Medium grey*



LUXSATIN



**Art. 18P051064**  
005 Rosso  
*Red*



LUXSATIN



accessori

Toque  
Toque



**Art. 416**  
00 Bianco  
*White*  
185 g / m<sup>2</sup>



**Art. 10M416**  
1004 Peperoncino  
*Chili*  
168 g / m<sup>2</sup>



**Art. 14P051483**  
Menu nero  
*Black menu*  
168 g / m<sup>2</sup>



**Art. 16P051483**  
F009 Fumetto  
*Comics*  
168 g / m<sup>2</sup>



**Art. 8M1651**  
000 Nero  
*Black*  
140 g / m<sup>2</sup>



**Art. 19P051651**  
006 Bordeaux  
*Burgundy*  
200 g / m<sup>2</sup>



LUXSATIN



**Art. 416DIVA**  
000R Nero e rosso  
*Black and red*  
180 g / m<sup>2</sup>



**Art. 416/A**  
00 Bianco  
*White*  
Altezza / Height 23,5 cm



**Art. 18P051068**  
00 Bianco  
*White*  
Altezza / Height 25 cm



**Art. 18P051067**  
00 Bianco  
*White*  
Altezza / Height 30 cm

## TOQUE

**Dettagli / Details**

- Regolabile con velcro
- Adjustable with velcro

**Taglie / Sizes**

Taglia unica / One size

**Art. 416**  
**Art. 10M416**  
**Art. 14P05I483**  
**Art. 16P05I483**

**Tessuto / Fabric**

100% cotone  
100% cotton

**Art. 19P05I1651**  
**Art. 8M1651**

**Tessuto / Fabric**

65% poliestere 35% cotone  
65% polyester 35% cotton

**Art. 416DIVA**

**Tessuto / Fabric**

50% cotone 50% poliestere  
50% cotton 50% polyester

**Art. 416/A**  
**Art. 18P05I068**

**Materiale / Material**

100 Carta  
100% Paper

**Art. 18P05I067**

**Tessuto / Fabric**

TNT viscosa e poliestere  
TNT viscose and polyester



**Art. 19P05I1651**  
006 Bordeaux / Burgundy



## KLIMT

**Dettagli / Details**

- Regolabile con elastico
- Adjustable with elastic band

**Taglie / Sizes**

Taglia unica / One size

**Art. Q5I00203**

C01 Bianco / White  
P50 ITA / ITA

**Tessuto / Fabric**

100% cotone / cotton  
185 g / m<sup>2</sup>

**Art. Q5I00204**

U32 Nero / Black

**Tessuto / Fabric**

65% poliestere 35% cotone  
65% polyester 35% cotton  
200 g / m<sup>2</sup>



**Art. Q5I00203**

C01 Bianco / White



**Art. Q5I00203**

P50 ITA / ITA



## CAPPELLO SCUOLA

**Dettagli / Details**

- Regolabile con elastico
- Adjustable with elastic band

**Taglie / Sizes**

Taglia unica / One size

**Art. Q5I00202**

C01 Bianco / White

**Tessuto / Fabric**

100% cotone / cotton  
185 g / m<sup>2</sup>



**Art. Q5I00204**

U32 Nero / Black



**Art. Q5I00202**

C01 Bianco / White



## MONET

**Dettagli / Details**

- Regolabile con velcro
- Adjustable with velcro

**Taglie / Sizes**

Taglia unica / One size

**Art. Q5I00205**

C01 Bianco / White

**Tessuto / Fabric**

100% cotone / cotton  
185 g / m<sup>2</sup>



**Art. Q5I00205**

C01 Bianco / White



**Art. Q5I00206**

U32 Nero / Black



ESSENTIAL  
COLLECTION



**Art. Q5100265**  
C01 Bianco / White



**Art. Q5100266**  
U32 Nero / Black



# ANDY TRIANGOLO CUOCO

**Art. Q5100265**  
C01 Bianco / White

**Misure / Dimensions**  
67,5X67,5 cm

**Tessuto / Fabric**  
100% cotone / cotton  
185 g / m<sup>2</sup>

**Art. Q5100266**  
U32 Nero / Black

**Misure / Dimensions**  
67,5X67,5 cm

**Tessuto / Fabric**  
65% poliestere 35% cotone  
65% polyester 35% cotton  
200 g / m<sup>2</sup>

**Art. R140**  
Bianco / White

**Misure / Dimensions**  
90X90 cm

**Tessuto / Fabric**  
100% cotone / cotton  
140 g / m<sup>2</sup>



**Art. R140**  
Bianco / White



**Art. 404**  
00 Bianco / White



# TRIANGOLO

**Misure / Dimensions**  
67,5X67,5 cm

**Art. 404**  
00 Bianco / White

**Tessuto / Fabric**  
100% cotone / cotton  
185 g / m<sup>2</sup>



**405**  
00 Bianco / White  
56x80



**405/E**

**405/E**

**405/E**

Art. 405/E: venduto in confezioni da 12 pezzi. Articolo aleatorio: non è possibile scegliere l'assortimento colore.  
Art. 405/E: 12 pieces pack. Random color: the choice of the color is not allowed.



# TORCIONE

**Misure / Dimensions**  
56X80 cm

**Art. 405**  
00 Bianco / White

**Art. 405/E**  
Colori assortiti / Assorted colors

**Tessuto / Fabric**  
100% cotone / cotton  
230 g / m<sup>2</sup>



## accessori

Bandane  
Bandanas

# BANDANA NETTUNO ELASTICIZZATA

### Taglie / Sizes

Taglia unica / One size

### Art. 18P05I066

000 Nero / Black  
00 Bianco / White

### Tessuto / Fabric

Rete 100% poliestere  
Network fabric 100% polyester  
160 g / m<sup>2</sup>



### Art. 18P05I066

000 Nero  
Black

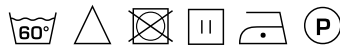

### Art. 18P05I066

00 Bianco  
White

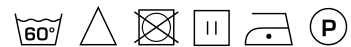

# TAMBURELLO

### Dettagli / Details

- Regolabile con velcro  
- Adjustable with velcro

### Taglie / Sizes

Taglia unica / One size

### Art. 18P05I065

000 Nero / Black  
00 Bianco / White

### Tessuto / Fabric

50% cotone 50% poliestere  
50% cotton 50% polyester  
180 g / m<sup>2</sup>



### Art. 18P05I065

000 Nero  
Black



LUXSATIN



### Art. 18P05I065

00 Bianco  
White



LUXSATIN



**Art. 19P051089**

00 Bianco  
White



**Art. 19P051128**

000 Nero  
Black



**Art. 302**

00 Bianco  
White



**Art. 401**

00 Bianco  
White



**Art. 301**

00 Bianco  
White

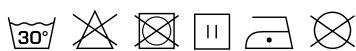

**Art. 501/C**

000 Nero  
Black



**Art. 501**

00 Bianco  
White



## MONELLO

**Taglie / Sizes**

Taglia unica / One size

**Art. 19P051089**

00 Bianco / White

**Art. 19P051128**

000 Nero / Black

**Tessuto / Fabric**

Rete 100% poliestere  
Network fabric 100% polyester  
160 g / m<sup>2</sup>

**Art. 302**

00 Bianco / White

**Tessuto 1 / Fabric 1**

100% cotone / cotton  
185 g / m<sup>2</sup>

**Tessuto 2 / Fabric 2**

Rete 100% poliestere  
Network fabric 100% polyester  
85 g / m<sup>2</sup>

**Art. 401**

00 Bianco / White

**Tessuto / Fabric**

100% cotone / cotton  
130 g / m<sup>2</sup>

## BERRETTA

**Art. 301**

00 Bianco / White

**Tessuto / Fabric**

Rete 100% poliestere  
Network fabric 100% polyester  
160 g / m<sup>2</sup>

## BASEBALL

**Taglie / Sizes**

Taglia unica / One size

**Art. 501**

00 Bianco / White

**Art. 501/C**

000 Nero / Black

**Tessuto / Fabric**

100% cotone / cotton



## accessori

Cravatte  
Ties

# CRAVATTA UOMO

### Dettagli / Details

- Tinta unita, colori assortiti,  
fantasia

- Plain coloured, several colours,  
patterned

### Taglie / Sizes

Taglia unica / One size

Art. 511  
Art. 19P051141

### Tessuto / Fabric

100% poliestere  
100% polyester



Art. 511  
006 Bordeaux / Burgundy



Art. 511  
19 Grigio chiaro  
Light grey



Art. 511  
00 Bianco  
White



Art. 511  
465 Arancione  
Orange



Art. 511  
005 Rosso  
Red



Art. 511  
006 Bordeaux  
Burgundy



Art. 511  
000 Nero  
Black



Art. 511  
004 Blu  
Blue



Art. 511  
322 Marrone  
Brown



Art. 19P051141  
P019 Pois grigio  
Grey pois



Art. 19P051141  
P004 Pois blu  
Blue pois



Art. 19P051141  
R019 Grigio rigato  
Striped grey



Art. 19P051141  
R006 Bordeaux rigato  
Striped burgundy



Art. 19P051141  
R017 Giallo rigato  
Striped yellow



Art. 19P051141  
R004 Blu rigato  
Striped Blue

accessori

Cravatte

Ties

## CRAVATTA DONNA

### Dettagli / Details

- Chiusura con velcro
- Velcro closure

### Taglie / Sizes

Taglia unica / One size

Art. 19P051871

### Tessuto / Fabric

100% poliestere  
100% polyester



Art. 19P051871  
000 Nero / Black



19 Grigio chiaro  
Light grey



00 Bianco  
White



465 Arancione  
Orange



005 Rosso  
Red



006 Bordeaux  
Burgundy



000 Nero  
Black



004 Blu  
Blue



322 Marrone  
Brown



accessori

Papillon  
Papillon

# PAPILLON

**Taglie / Sizes**

Taglia unica / One size

**Art. 409**  
**Art. 433**  
**Art. 433BX**

**Tessuto / Fabric**

100% poliestere  
100% polyester



**Art. 409**  
000 Nero / Black



**Art. 409**  
000 Nero  
Black



**Art. 409**  
00 Bianco  
White



**Art. 433**  
000 Nero  
Black



**Art. 433BX**  
006 Bordeaux  
Burgundy

accessori

Foulard

Foulard

# FOULARD

Taglie / Sizes

Taglia unica / One size

Misure / Measures

35x140 cm

Art. 19P05I505  
Art. 505

Tessuto / Fabric

100% poliestere

100% polyester

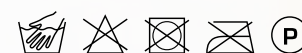

Art. 19P05I505

P004 Pois blu / Blue pois



Art. 19P05I505

P019 Pois grigio  
Grey pois



Art. 19P05I505

P004 Pois blu  
Blue pois



Art. 19P05I505

R019 Rigato grigio  
Grey



Art. 505

006 Bordeaux  
Burgundy

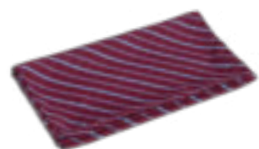

Art. 19P05I505

R006 Bordeaux rigato  
Striped burgundy



Art. 19P05I505

R017 Giallo rigato  
Striped yellow



Art. 19P05I505

R004 Blu rigato  
Striped blue



## accessori

Coppole

Hats

# COPPOLA

### Dettagli / Details

- Regolabile con elastico
- Adjustable with elastic band

### Taglie / Sizes

Taglia unica / One size

**Art. 20P05I062**

**Art. 18P05I062**

### Tessuto / Fabric

92% poliestere 8% elasthan  
92% polyester 8% elastane  
247 g / m<sup>2</sup>

**Art. 19P05I132**

### Tessuto / Fabric

75% cotone 23% poliestere 2% elasthan  
75% cotton 23% polyester 2% elastane  
210 g / m<sup>2</sup>

**Art. 18P05I060**

### Tessuto / Fabric

100% cotone  
100% cotton  
260 g / m<sup>2</sup>

**Art. 17P05I934**

### Tessuto / Fabric

50% lyocell 50% poliestere  
50% lyocell 50% polyester  
180 g / m<sup>2</sup>

**Art. 17P05I902**

### Tessuto / Fabric

65% poliestere 35% cotone  
65% polyester 35% cotton  
200 g / m<sup>2</sup>

COMFORT

**Art. 18P05I062**

322 Marrone / Brown





**Art. 20P05I062**

119 Grigio medio  
Medium grey



**Art. 18P05I062**

322 Marrone  
Brown



**Art. 19P05I132**

J000 Nero  
Black

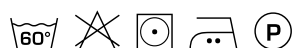

**Art. 18P05I060**

004 Blue jeans  
Blue jeans



**Art. 17P05I934**

00 Bianco  
White



**Art. 17P05I902**

000 Nero  
Black





# TOMMY

**Dettagli / Details**

- Regolabile con velcro  
- Adjustable with velcro

**Taglie / Sizes**

Taglia unica / One size

ESSENTIAL  
COLLECTION



**Art. 23P05I375**

J004 Jeans blu  
Blue jeans



ESSENTIAL  
COLLECTION



**Art. 23P05I375**

016 Tortora  
Taupe



**Art. 23P05I924**

R322 Rigato marrone  
Brown striped



**Art. 23P05I375**

**Tessuto / Fabric**

98% cotone 2% elastan  
98% cotton 2% elastane  
200 g / m<sup>2</sup>

**Art. 23P05I924**

**Tessuto / Fabric**

50% cotone 50% poliestere  
50% cotton 50% polyester  
200 g / m<sup>2</sup>

**Art. 15P05I622**

**Art. 22P05I622**

**Art. 24P05I622**

**Tessuto / Fabric**

65% poliestere 35% cotone  
65% polyester 35% cotton  
200 g / m<sup>2</sup>



**Art. 15P05I622**

016 Tortora  
Taupe



**Art. 15P05I622**

000 Nero  
Black



**Art. 15P05I622**

7014F Moka  
Moka



**Art. 22P05I622**

019 Grigio chiaro  
Light grey



**Art. 22P05I622**

004 Blu  
Blue



**Art. 22P05I622**

102 Verde militare  
Military green



**Art. 24P05I622**

00 Bianco  
White



**Art. 24P05I622**

006 Bordeaux  
Burgundy



LUXSATIN

# TOMMY

**Dettagli / Details**

- Regolabile con velcro  
- Adjustable with velcro

**Taglie / Sizes**

Taglia unica / One size



**Art. 19P05I130**

R004 Blu rigato  
Striped blue



**Art. 19P05I130**

R006 Bordeaux rigato  
Striped burgundy



**Art. 17P05I924**

004 Blu  
Blue



**Art. 19P05I130**

**Tessuto / Fabric**

85% cotone 15% poliestere  
85% cotton 15% polyester  
293 g / m<sup>2</sup>

**Art. 17P05I924**

**Tessuto / Fabric**

50% cotone 50% poliestere  
50% cotton 50% polyester  
180 g / m<sup>2</sup>



**Art. 20P05I2058**

322 Marrone  
Brown



**Art. 20P05I2058**

019 Grigio chiaro  
Light grey



**Art. 20P05I2058**

073 Beige  
Beige



**Art. 20P05I2058**

**Art. 23P05I2058**

**Tessuto / Fabric**

100% poliestere  
100% polyester  
170 g / m<sup>2</sup>



**Art. 23P05I2058**

006 Bordeaux  
Burgundy



# BUSTINA

**Taglie / Sizes**

S ÷ L

**Art. 300**

**Tessuto / Fabric**

100% cotone / cotton  
185 g / m<sup>2</sup>

**Art. 400**

00 Bianco / White

**Tessuto / Fabric**

100% cotone / cotton  
185 g / m<sup>2</sup>

**Art. 400/A**

00 Bianco / White

**Tessuto / Fabric**

Carta / Paper



**Art. 300**

00 Bianco  
White



**Art. 400**

00 Bianco  
White



**Art. 400/A**

00 Bianco  
White

Taglia unica / One size





**Art. Q5I00215**  
U32 Nero / Black

**Art. Q5I00215**  
D22 Antracite / Anthracite

**Art. Q5I00215**  
Z44 Marrone / Brown

**Art. Q5I00215**  
U33 Caffè / Coffee

**Art. Q5I00215**  
U35 Bordeaux / Burgundy



**Art. Q5I00215**  
Z46 Fucsia / Fuchsia

**Art. Q5I00215**  
D25 Rosso / Red

**Art. Q5I00215**  
D24 Arancio / Orange

**Art. Q5I00215**  
C03 Giallo / Yellow



**Art. Q5I00215**  
C09 Pistacchio / Pistachio

**Art. Q5I00215**  
Z49 Verde scuro / Dark green

**Art. Q5I00215**  
Z48 Blu / Blue

**Art. Q5I00215**  
U38 Bluette / Royal

**Art. Q5I00215**  
D28 Turchese / Turquoise

## JERRY

### Dettagli / Details

- Regolabile con elastico
- Adjustable with elastic band

### Taglie / Sizes

Taglia unica / One size

### Art. Q5100215

- U32 Nero / Black
- D22 Antracite / Anthracite
- Z44 Marrone / Brown
- U33 Caffè / Coffee
- U35 Bordeaux / Burgundy
- Z46 Fucsia / Fuchsia
- D25 Rosso / Red
- D24 Arancio / Orange
- C03 Giallo / Yellow
- C09 Pistacchio / Pistachio
- Z49 Verde scuro / Dark green
- Z48 Blu / Blue
- U38 Bluette / Royal
- D28 Turchese / Turquoise

### Tessuto / Fabric

100% poliestere  
100% polyester  
220 g / m<sup>2</sup>



Art. Q5100215  
D25 Rosso / Red





**Art. Q5I00216**  
U32 Nero / Black

**Art. Q5I00216**  
D22 Antracite / Anthracite

**Art. Q5I00216**  
Z44 Marrone / Brown

**Art. Q5I00216**  
U33 Caffè / Coffee

**Art. Q5I00216**  
U35 Bordeaux / Burgundy



**Art. Q5I00216**  
Z46 Fucsia / Fuchsia

**Art. Q5I00216**  
D25 Rosso / Red

**Art. Q5I00216**  
D24 Arancio / Orange

**Art. Q5I00216**  
C03 Giallo / Yellow



**Art. Q5I00216**  
C09 Pistacchio / Pistachio

**Art. Q5I00216**  
Z49 Verde scuro / Dark green

**Art. Q5I00216**  
Z48 Blu / Blue

**Art. Q5I00216**  
U38 Bluette / Royal

**Art. Q5I00216**  
D28 Turchese / Turquoise

## PANAREA

**Dettagli / Details**

- Regolabile con elastico  
- Adjustable with elastic band

**Taglie / Sizes**

Taglia unica / One size

**Art. Q5I00216**

U32 Nero / Black  
D22 Antracite / Anthracite  
Z44 Marrone / Brown  
U33 Caffè / Coffee  
U35 Bordeaux / Burgundy  
Z46 Fucsia / Fuchsia  
D25 Rosso / Red  
D24 Arancio / Orange  
C03 Giallo / Yellow  
C09 Pistacchio / Pistachio  
Z49 Verde scuro / Dark green  
Z48 Blu / Blue  
U38 Bluette / Royal  
D28 Turchese / Turquoise

**Tessuto / Fabric**

100% poliestere  
100% polyester  
220 g / m<sup>2</sup>





## accessori

Vari  
Various

### FASCIA ELASTICA

Taglie / Sizes  
XS ÷ 3XL

Art. 437/N  
000 Nero / Black

Girovita / Waist	
XS	75 cm
S	80 cm
M	85 cm
L	90 cm
XL	95 cm
XXL	100 cm
XXXL	105 cm



### GUANTI

Taglie / Sizes  
Taglia unica / One size

Art. 444  
00 Bianco / White

Tessuto / Fabric  
100% cotone / 100% cotton



### TOVAGLIOLO

Taglie / Sizes  
45x45 cm

Art. 403  
00 Bianco / White

Tessuto / Fabric  
100% cotone / 100% cotton  
185 g / m<sup>2</sup>



### ALAMARI DORATI

Taglie / Sizes  
Taglia unica / One size

Art. AD  
Oro / Gold

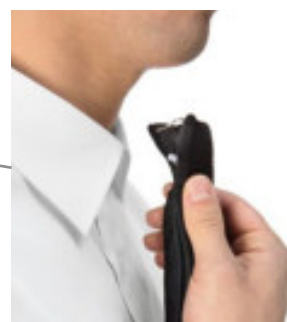

70 cm

### CRAVATTA CON NODO

Art. 515  
000 Nero / Black

Tessuto / Fabric  
100% poliestere  
100% polyester

Indossarla non è mai stato  
così facile grazie alla clip

*Wearing it has never been  
easier thanks to the clip*



Art. 444



Art. 403



Art. AD



Art. 554  
TASCA PER PALMARE  
PALMTOP POUCH



Art. 556  
FODERO SINTETICO  
SYNTHETIC WALLET-POUCH



Art. 19P051145  
FODERO IN PELLE  
LEATHER WALLET-POUCH



Art. 555  
PORTAFOGLI  
SINTETICO  
SYNTHETIC WALLET

Con anello per catena  
Ring on the back to insert wallet-chain



Art. 19P051142  
PORTAFOGLI IN PELLE  
LEATHER WALLET



Art. 19P051143  
BRETELLE / SUSPENDERS  
000 Nero / Black  
100% poliestere / polyester  
cm 3



Art. 19P051144  
BRETELLE / SUSPENDERS  
R322 Marrone rigato / Brown striped  
100% poliestere / polyester  
cm 3



Art. 19P051144  
BRETELLE / SUSPENDERS  
R004 Blu rigato / Blue striped  
100% poliestere / polyester  
cm 3



ART. 20P101145  
REGGIMANICA / ARM BAND  
000 Nero / Black  
100% poliestre / polyester



Art. 19P051126  
CINTURA / BELT  
000 Nero / Black  
100% pelle / leather

Misure / Dimensions  
132x3,5 cm



## MASCHERINA IGEA

Art. 20P05I227

AD USO GENERICO CON STRATO IDROREPELLENTE  
ANTIMICROBICO

In riferimento al decreto "Curaltalia", si informa l'utilizzatore che come previsto dal **Decreto Legge n. 18 del 17/03/2020** e dalla Circolare

**n. DGDMF/0003572/P/18/03/2020** emanata dal Ministero della Salute: **"Ai fini del comma1, fino al termine dello stato di emergenza di cui alla delibera del Consiglio dei ministri in data 31 gennaio 2020, gli individui presenti sull'intero territorio nazionale sono autorizzati all'utilizzo di mascherine filtranti prive del marchio CE e prodotte in deroga alle vigenti norme sull'immissione in commercio"**.

**Descrizione:** La Mascherina IGEA è ad uso generico con tessuto filtrante lavabile e riutilizzabile, comprensivo di nasello adattabile ed estraibile lateralmente prima del lavaggio.

È realizzata con materiali di alta qualità e con trattamenti di nuova generazione che evitano la fuoriuscita di schizzi di saliva attraverso il doppio strato.

Sia nel suo strato interno che esterno presenta 2 finissaggi: **idrorepellente e antimicrobico, certificati OEKO TEX e certificati GRS (Global Recycled Standard)**

Composizione DIR EU 1007 DEL 2011:

Tessuto in 100% poliestere 86 g / m<sup>2</sup>

DIMENSIONI: 20X10 CM - ELASTICO: 16 CM

**Manutenzione:**      

Si consiglia di stirare la parte in tessuto sia esterno che interno, affinché il finissaggio idrorepellente e l'anti-microbico si ristabilisca in modo omogeneo.

I finissaggi sono garantiti per 25 lavaggi. (Oltre a questo numero è consigliabile, dopo il lavaggio e lo stiro, provare con una goccia d'acqua la permeabilità del tessuto).

La mascherina va lavata con acqua e sapone prima di essere indossata e sanificata dopo alcune ore di utilizzo, seguendo le istruzioni di lavaggio.

**Avvertenze:** La mascherina non garantisce in alcun modo la protezione delle vie respiratorie di chi le indossa, e che non sono utilizzabili quando sia prescritto l'uso di Dispositivi Medici o Dispositivi di Protezione Individuale pertanto va utilizzata quando sia ritenuta utile la copertura di naso e bocca a fini igienico ambientali e per uso della collettività. Ogni altro uso è da considerarsi vietato e potenzialmente pericoloso.

Non è un dispositivo di protezione individuale (D.P.I.),

non è un dispositivo medico (D.M.).

Leggere e conservare queste istruzioni.

**Non è sterile.**

**Non è provvista di marchio CE.**

**Prodotta e Distribuita da:**

GIBLOR'S S.R.L. viale dei trasporti 6/a 6/b 41012 Carpi (Mo)

## IGEA MASK

Art. 20P05I227

GENERAL USE WITH HYDRO-REPELLENT  
ANTIMICROBIC LAYER

With reference to the "Curaltalia" decree, the user is informed that as required by Law **Decree no. 18 of 17/03/2020** and by the Circular

**n. DGDMF / 0003572 / P / 18/03/2020** issued by the Ministry of Health: **"For the purposes of paragraph 1, until the end of the state of emergency referred to in the resolution of the Council of Ministers on 31<sup>st</sup> January 2020, individuals present on the whole national territory are authorized to use filter masks without the CE mark and produced in derogation from the current marketing standards "**.

**Description:** The IGEA mask is for general use with washable and reusable filter fabric, including adaptable nose piece and removable sideways before washing.

It is made with high quality materials and with new generation treatments that avoid the spillage of saliva splashes through the double layer.

Both in its internal and external layer it has 2 finishes: **water-repellent and antimicrobial, OEKO TEX certificates and GRS (Global Recycled Standard) certificates**

Composition DIR EU 1007 OF 2011:

100% polyester fabric 86 g / m<sup>2</sup>

DIMENSIONS: 20X10 CM - ELASTIC: 16 CM

**Maintenance:**      

It is recommended to iron the fabric part both external and internal, so that the water-repellent finish and the anti-microbial can be restored in a homogeneous way.

The finishings are guaranteed for 25 washes. (In addition to this number it is advisable, after washing and ironing, to test the permeability of the fabric with a drop of water).

The mask should be washed with soap and water before being worn and sanitized after a few hours of use, following the washing instructions.

**Warnings:** The mask does not guarantee in any way the protection of the wearer's respiratory tract, and which cannot be used when the use of Medical Devices or Personal Protective Equipment is prescribed, therefore it must be used when the covering of the nose is deemed useful and mouth for environmental hygiene purposes and for community use. Any other use is to be considered prohibited and potentially dangerous.

It is not a personal protective device (P.P.E),

it is not a medical device (M.D.).

Read and keep these instructions.

**It is not sterile.**

**It does not have a CE mark.**

**Produced and distributed by:**

GIBLOR'S S.R.L. Via dei Trasporti 6 a/ b 41012 Carpi (Mo)

# MASCHERINA IGEA



DRY  
& CLEAN



OEKO-TEX®  
CONFIDENCE IN TEXTILES  
STANDARD 100

ANTIMICROBICO

ULTRA  
LIGHT  
86 GR.

## Dettagli / Details

- Doppio strato  
- Lavabile e riutilizzabile  
- Nasello adattabile ed estraibile in fase di lavaggio

- Double layer  
- Washable and reusable  
- Adaptable and removable nose piece during washing

## Art. 20P05I227

00 Bianco / White  
005 Rosso / Red  
F007 Cane e gatto / Dog & cat  
F008 Lui & Lei / Him and Her  
119 Grigio medio / Medium grey  
000 Nero / Black

Misure / Dimensions 20x10 cm

Elastico / Rubber band 16 cm

## Tessuto / Fabric

DIR EU 1007 DEL 2011  
100% poliestere / polyester  
86 g / m<sup>2</sup>



## Trattamenti:

**IDROPELLENTE**  
**ANTIMICROBICO**

Mascherina ad uso Generico.

Marchio CE non provvisto.

NON è un DM (dispositivo medico chirurgico).

NON è un DPI (dispositivo di protezione individuale).

I finissaggi sono garantiti per 25 lavaggi.

DL 18 17/03/20 E DGDMF 003572/P DEL 18/03/20.

Va utilizzata per la copertura di naso e bocca ai fini igienico ambientali.

Ogni altro uso è vietato e potenzialmente pericoloso.

Non è sterile.

Lavare con acqua e sapone prima dell'utilizzo.

Sanificarla seguendo le istruzioni di lavaggio.



**Treatments:**  
**WATER-REPELLENT**  
**ANTIMICROBIAL**

Mask for generic use.

CE mark not provided.

It is NOT a MD (medical surgical device).

It is NOT a PPE (personal protective device).

The finishings are guaranteed for 25 washes.

DL 18 17/03/20 AND DGDMF 003572 / P OF 18/03/20.

It must be used for covering the nose and mouth for environmental hygiene purposes.





**TESSUTO ESCLUSIVO CHE COMBINA LA MICROFIBRA CON IL FINISSAGGIO CLEAN FINISH**  
**EXCLUSIVE FABRIC THAT COMBINES THE MICROFIBRE WITH THE CLEAN FINISH TREATMENT**

I capi **DRY&CLEAN** sono realizzati in microfibra, con speciale trattamento **CLEAN FINISH**, privo di fluoro, PFOA, PFOS, PFHXA, APEO, la migliore soluzione in termini di ambiente e sicurezza.

**DRY&CLEAN** garments are made of Microfibre with the special **CLEAN FINISH** treatment, free of fluorine, PFOA, PFOS, PFHXA and APEO – the best solution in terms of environment and safety.

Idrorepellente,  
migliore repellenza  
ad altri liquidi

Traspirante e leggero,  
solo 86 gr per  
un'asciugatura rapida

Colori brillanti,  
che non sbiadiscono

Resistente  
alle abrasioni  
ed agli strappi

Morbido,  
piacevole  
da indossare



*Waterproof,  
better repellence  
to other liquids*



*Breathable and light  
(only 86 g)  
for a quick drying*



*Brilliant colors  
that do not fade*



*Resistant  
to scraping  
and tearing*



*Soft and  
comfortable*

**DRY&CLEAN** è la nuova proposta Giblor's che unisce la microfibra con il finissaggio **CLEAN FINISH**. Il tessuto è leggero, solo 86 gr, dalla superficie liscia, garantisce un'asciugatura rapida e un effetto impeccabile. Grazie alla morbida mano pesca della microfibra, i capi risultano piacevoli da indossare anche a contatto diretto con la pelle, assicurando il massimo comfort durante la giornata lavorativa.

Il finissaggio **CLEAN FINISH**, invece, assicura l'idrorepellenza dei capi e una maggiore repellenza agli altri liquidi. L'efficacia di questo finissaggio, che non utilizza sostanze nocive per l'ambiente e la salute, rende i capi resistenti alle macchie e ai segni del tempo. Anche i colori brillanti rimangono inalterati nel tempo, senza perdere la loro intensità.

Sono poi la traspirabilità del tessuto e la sua resistenza ai lavaggi che fanno di questo nuovo tessuto Giblor's la soluzione ideale in termini di qualità e affidabilità.

Con questa nuova soluzione Giblor's ribadisce il proprio impegno verso l'innovazione e la tutela della salute dei propri clienti e della natura, arricchendo la collezione di abbigliamento professionale con capi di abbigliamento che coniugano comfort, durabilità e design di qualità superiore.

**DRY&CLEAN** is the new Giblor's proposal that combines microfibre with the **CLEAN FINISH** treatment. The fabric is light, only 86 g, and with a smooth surface, it guarantees quick drying and an impeccable effect. Thanks to the soft touch of the microfibre, the garments are pleasant to wear and they drape on the body perfectly, ensuring maximum comfort during the working day.

The **CLEAN FINISH** treatment, moreover, ensures the waterproof features of the garments and greater repellence to other liquids, such as oils and greasy solutions. The effectiveness of this finishing, which does not use substances harmful to the environment and health, makes the garments resistant to stains and the signs of aging. Even the bright colours remain unchanged over time, without losing their intensity.

Furthermore, it is the breathability of the fabric and its resistance to washing that make this new Giblor's fabric the ideal solution in terms of quality and reliability. With this new solution, Giblor's reiterates its commitment to innovation and the protection of the health of its customers and nature, enriching the professional clothing collection with garments that combines comfort, durability and superior quality design.



**TESSUTO ESCLUSIVO CHE COMBINA LE FIBRE DEL SORONA® CON IL FINISSAGGIO CLEAN FINISH**  
**EXCLUSIVE FABRIC THAT COMBINES THE SORONA® FIBRES WITH THE CLEAN FINISH TREATMENT**

I capi **GREEN&CLEAN** sono realizzati in Sorona®, con speciale trattamento **CLEAN FINISH**, privo di fluoro, PFOA, PFOS, PFHXA, APEO, la migliore soluzione in termini di ambiente e sicurezza.

*GREEN&CLEAN garments are made of Sorona®, with special CLEAN FINISH treatment, free of fluorine, PFOA, PFOS, PFHXA, APEO, the best solution in terms of environment and safety.*

Idrorepellente, migliore repellenza ad altri liquidi

Composti per il 37% da ingredienti di origine vegetale

Colori brillanti, che non sbiadiscono

Resistente alle abrasioni ed agli strappi

Morbidi, traspiranti ed elastici, senza spandex



*Waterproof, better repellence to other liquids*



*Made up of 37% plant-based ingredients*



*Brilliant colors that do not fade*



*Resistant to scraping and tearing*



*Soft, breathable and elastic, no spandex*

Il nuovo tessuto GIBLOR's **GREEN&CLEAN** rappresenta l'eccellenza per chi cerca prestazioni ecologiche e di altissimo livello. Grazie alla combinazione delle fibre Sorona® con il finissaggio **CLEAN FINISH**, entrambi realizzati con componenti di origine vegetale, l'impatto sull'ambiente viene ridotto al minimo, conferendo ai capi resistenza e durata massime.

Sorona® è una fibra ad alte prestazioni eco-sostenibile, ottenuta utilizzando un processo biologico, composta in parte da ingredienti vegetali rinnovabili, che presenta proprietà morbide, flessibili e antimacchia che ne fanno un materiale estremamente confortevole. Ciò che rende Sorona® ancora più sorprendente è che, diversamente da altre fibre contenenti spandex, essa è in grado di garantire eccezionali proprietà elastiche e di recupero anche dopo ripetuti stiramenti e lavaggi. La sua capacità di offrire morbidezza e volume, unita alla rapida asciugatura, garantisce la longevità dei capi realizzati con Sorona®, le cui performance sono ulteriormente arricchite dallo speciale trattamento **CLEAN FINISH**: questo finissaggio infatti assicura proprietà idrorepellenti e di maggiore repellenza agli altri liquidi, permettendo quindi una facile pulizia, oltre che un'alta resistenza all'usura. Il tessuto rimane traspirante e leggero ed è perfetto per ogni occasione, mantenendo al tempo stesso la vivacità dei colori, che rimangono brillanti nel tempo.

Antimacchia ed eco-sostenibili, i capi **GREEN&CLEAN** sono prodotti di fascia alta, molto versatili e dalle prestazioni superiori, ideali per qualsiasi tipo di ambiente professionale.

The new GIBLOR's **GREEN&CLEAN** fabric represents excellence for those who look for ecological high-quality performance. Thanks to the combination of Sorona® fibre with **CLEAN FINISH** treatment, both made up of plant-based ingredients, the environmental impact is minimised, lending maximum durability to the garments.

Sorona® is an ecological high-performance fibre - made through a bio-process and partly made of plant-based renewable ingredients - that features a soft touch, together with stretch and stain-resistant properties, that make it an extremely comfortable fabric. What makes Sorona® even more surprising is the ability to ensure exceptional stretch features, differently from other fibres with spandex, even after repeated ironing and washings.

Sorona® lends softness and volume to fabrics, dries quickly and creates long-lasting garments, which are enhanced in performance through the special **CLEAN FINISH** treatment. This finishing ensures waterproof features and a better repellence to other liquids, allowing easy cleaning, together with a high wear resistance. The fabric remains light and breathable, perfect for every occasion, and preserves colour brightness over time.

Stain-resistant and eco-friendly, **GREEN&CLEAN** garments are high end products, versatile, with higher performance and ideal for any type of professional environment.





# G-TECHPRO

## TESSUTO ESCLUSIVO CON FINISSAGGIO AL GRAFENE EXCLUSIVE FABRIC WITH GRAPHENE FINISHING

**G-TECH PRO** è un nuovo tessuto esclusivo frutto della continua innovazione che **Giblor's** promuove con cura e precisione. Combina infatti le fibre del Sorona®, dagli ingredienti vegetali, morbide, naturalmente elastiche e resistenti nel tempo, con il finissaggio al **grafene**. Questo trattamento dona ai capi proprietà uniche e performanti come l'alta traspirabilità e un'ottima anti-staticità, rendendoli freschi al tatto e facendoli scivolare sul corpo perfettamente. Il massimo comfort per ogni contesto lavorativo. Il **grafene** unisce più caratteristiche tecniche in un'unica sostanza: rispetto a componenti più tradizionali, permette di ridurre le fasi di lavorazione del tessuto e il relativo impatto sull'ambiente.

**G-TECH PRO** is the new exclusive fabric, result of the continuous innovation that **Giblor's** fosters with care and precision. It combines the Sorona® fibres of plant-based ingredients – which are also soft, naturally elastic and long-lasting – with **graphene** finishing. This treatment gives garments unique high-performance features such as high moisture management and excellent electrical conductivity, making them perfectly drape on the body and fresh to touch. The utmost comfort for every work place. **Graphene** mixes many technical features in one single material: compared to traditional elements, it allows to reduce the fabric production phases and the related environmental footprint.

### FRESCO AL TATTO

Il tessuto a base di grafene conduce efficacemente il calore lontano dal corpo, mantenendo fresco chi lo indossa.



### FRESH TOUCH

The graphene-based fabric effectively conducts heat away from the body, keeping you fresh while wearing it.

### ANTIBATTERICO E ANTIODORE

Gli angoli taglienti atomicamente sottili del grafene distruggono i batteri al contatto ed eliminano anche gli odori.



### ANTIBACTERIAL AND ANTI-ODOUR

The atomic, thin and sharp angles of graphene kill the bacteria on contact and eliminate the odour as well.

### ANTIVIRALE E ANTIMICOTICO

La struttura molecolare del grafene aiuta ad uccidere i virus e a fermare la crescita fungina al contatto.



### ANTIVIRAL AND ANTIMYCOTIC

The graphene molecular structure helps to kill viruses and to stop the fungal growth on contact.

### ANTISTATICO

La conducibilità elettrica del grafene dissipa le cariche elettrostatiche sul tessuto per migliorare la caduta.



### ANTISTATIC

Graphene electrical conductivity dissipates the electrostatic charge on fabrics, in order to improve their contact to the body.

### PROTEZIONE SOLARE UV

Fornisce protezione contro i dannosi raggi UV (UPF) ed è adatto per applicazioni di abbigliamento sportivo.



### UV RAYS PROTECTION

It provides protection against the damaging UV rays (UPF) and it is suitable for sportswear.

### CONTROLLO DELL'UMIDITÀ

Il grafene nel tessuto aiuta ad eliminare il sudore dal corpo, mantenendo chi lo indossa fresco ed asciutto.



### MOISTURE MANAGEMENT

The graphene in the fabric helps to remove sweat from the body, keeping you fresh and dry.



Composta per il 37% da ingredienti vegetali, la fibra **Sorona®** aiuta a ridurre il nostro impatto sull'ambiente creando capi confortevoli e duraturi.

La struttura a spirale del polimero **Sorona®** crea performance uniche. Le sue fibre forniscono morbidezza, elasticità meccanica e recupero eccezionali in qualsiasi ambiente, senza l'utilizzo dello spandex.

Il polimero **Sorona®** è prodotto con **BIO-PDO**, elemento costitutivo che trasforma un processo chimico in un processo eco-efficiente.

*Made up of 37% plant-based ingredients, **Sorona®** fibres help reduce our environmental impact creating comfortable, long-lasting garments.*

*The kinked structure of the **Sorona®** polymer allows unique performances. Its fibres provide exceptional softness, mechanical stretch and recovery in any environment, without using spandex.*

*The **Sorona®** polymer is made with **BIO-PDO**, a building block that turns a chemical process into an eco-efficient one.*

## DALLA COLTURA ALLA FIBRA

## FROM CROP TO FIBRE

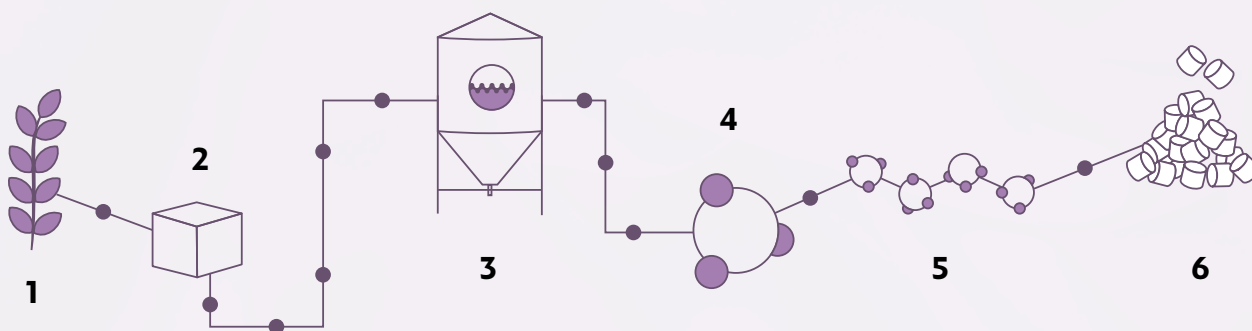

1. Il processo inizia dalla raccolta delle colture vegetali.
2. Lo zucchero, o glucosio, viene estratto dalle colture.
3. Microrganismi sono aggiunti al glucosio per iniziare il processo di fermentazione (simile a quello della produzione dell'alcol).
4. La fermentazione sostituisce la sintesi chimica, producendo la PDO (1,3-Propanediolo) in modo naturale.
5. Il TPA (acido tereftalico) viene aggiunto al Bio-PDO, creando un legame molecolare.
6. Il risultato è Sorona®: un polimero rivoluzionario ad alte prestazioni il cui impatto positivo è sentito da filatori, produttori, designer e consumatori di tutto il mondo.

1. The process begins by harvesting crops.
2. Sugar, or glucose, is extracted from the crops.
3. Microorganisms are added to the glucose to begin a fermentation process (similar to the production of alcohol).
4. Fermentation replaces chemical synthesis, producing PDO (1,3-Propanediol) in a natural way.
5. TPA (terephthalic acid) is added to the Bio-PDO, creating a molecular bond.
6. The result is Sorona®: a revolutionary, high-performance polymer whose positive impact is felt by yarn spinners, manufacturers, designers, and consumers across the globe.





## DALLA FORESTA ALLA PRODUZIONE

Conosciute per il loro comfort naturale e per il processo di produzione rispettoso per l'ambiente, le fibre **TENCEL™** Lyocell offrono qualità, performance e versatilità. Proprietà fisiche uniche gli conferiscono alta resistenza, eccellente gestione dell'umidità e delicatezza sulla pelle.



## PRODUZIONE SOSTENIBILE

Le fibre **TENCEL™** Lyocell si sono guadagnate la loro reputazione grazie al processo di produzione a ciclo chiuso rispettoso per l'ambiente, che trasforma la polpa del legno in fibra di cellulosa con alta efficienza delle risorse e un basso impatto ambientale.

La speciale fibra, di origine botanica viene estratta da legno proveniente da piantagioni forestali sostenibili, utilizzando un solvente riciclato quasi al 100%.

Grazie ai microscopici canali tra le singole fibre, **TENCEL™** assorbe fino al 50% di umidità in più rispetto al cotone, riducendo drasticamente la formazione di batteri. Lasciando la pelle piacevolmente asciutta e mantenendo il suo naturale equilibrio, questa fibra evita lo sviluppo di irritazioni.

I tessuti contenenti la fibra **TENCEL™**, sono caratterizzati da un'altissima stabilità dimensionale, si dimostrano **eccezionalmente forti e resistenti all'usura**, e sono adatti ai lavaggi industriali. Grazie all'insieme di queste eccellenti caratteristiche, **TENCEL™** può essere considerata la fibra del futuro.

## FROM THE FOREST TO PRODUCTION

Known for their natural comfort and environmentally friendly production process, the **TENCEL™** Lyocell fibers offer quality, performance and versatility. Unique physical properties give it high strength, excellent moisture management and delicacy on the skin.

## SUSTAINABLE PRODUCTION

**TENCEL™** Lyocell fibers have gained a commendable reputation for their environmentally responsible closed loop production process, which transforms wood pulp into cellulosic fibers with high resource efficiency and low ecological impact. This special fiber, of botanic origin, is extracted from sustainable forests, using an almost 100% recycled solvent.

Thanks to the microscopic channels between the individual fibers, **TENCEL™** absorbs up to 50% more of moisture than cotton, reducing dramatically the growth of bacteria. Leaving the skin pleasantly dry and keeping its natural balance, this fiber prevents skin irritation.

**TENCEL™** fibers are characterized by a very high dimensional stability, they prove to be **exceptionally strong and resistant to wear**, and are suitable for industrial washing. Thanks to all these characteristics, **TENCEL™** can be considered the fiber of the future.

## TENCEL™ Lyocell fibers Processo di produzione / production process

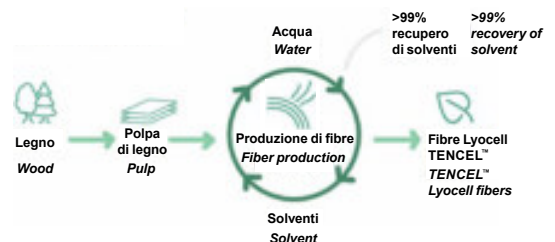





Le fibre in **TENCEL™** Lyocell supportano le proprietà di regolazione della temperatura corporea attraverso la gestione dell'umidità.

***TENCEL™** Lyocell fibers support body temperature, regulating properties through their moisture management.*

Attraverso la gestione dell'umidità, le fibre di **TENCEL™** Lyocell assorbono l'umidità in modo efficiente: di conseguenza, le fibre di **TENCEL™** Lyocell forniscono un ambiente meno favorevole alla crescita batterica, offrendo migliori qualità igieniche.

*Through moisture management, **TENCEL™** Lyocell fibers absorb moisture efficiently: consequently, **TENCEL™** Lyocell fibers provide a less favorable environment for bacterial growth, offering better hygienic qualities.*



Le fibre in **TENCEL™** Lyocell supportano le proprietà di regolazione della temperatura corporea attraverso la gestione dell'umidità. Assorbimento e rilascio di umidità, contribuiscono alla traspirabilità del tessuto che supporta la regolazione termica naturale del corpo.

***TENCEL™** Lyocell fibers support body temperature, regulating properties through their moisture management. Absorption and release of moisture, contribute to fabric breathability that supports natural thermal regulation of the body.*

Le fibre di **TENCEL™** Lyocell sono naturalmente morbide al tatto, offrono un comfort duraturo e mostrano una superficie liscia, donando ai tessuti una sensazione morbida e garantendo comfort alle pelli sensibili.

***TENCEL™** Lyocell fibers are naturally soft to the touch, offer long-lasting comfort and exhibit a smooth surface area, giving fabrics a soft feel and ensuring comfort for sensitive skin.*



Le fibre di **TENCEL™** Lyocell sono resistenti e godono di una lunga durata grazie alla loro maggiore resistenza tra le fibre di cellulosa.

***TENCEL™** Lyocell fibers are versatile and distinguished by their high tenacity prole among cellulose fibers.*

Tutte le fibre standard di **TENCEL™** Lyocell sono certificate come biodegradabili e compostabili in condizioni industriali, domestiche, del suolo e marine, quindi possono tornare completamente alla natura.

*Derived from nature, all **TENCEL™** standard Lyocell fiber types have been certified as biodegradable and compostable under industrial, home, soil and marine conditions, thus they can fully revert back to nature.*



[www.tencel.com](http://www.tencel.com)

# LUXSATIN

## STIRO FACILE / EASY CARE INDANTHRENE

È un tessuto luminoso e colorato. Il punto di forza del **LUXSATIN** è l'armatura in satin, che conferisce al tessuto una mano liscia e setosa e ne valorizza i colori, che risultano **estremamente luminosi e incredibilmente brillanti**.

**LUXSATIN** is a bright and colorful fabric. Its strength is the satin armor, that gives the fabric a soft and smooth hand and also enhances the colours, that result **extremely bright and incredibly shiny**.

Grazie a queste caratteristiche Giblor's ha potuto sviluppare una collezione che presenta una **vastissima gamma colori** e offre al cliente la possibilità di coordinare un gran numero di prodotti.

Thanks to this characteristics Giblor's could develop a collection that presents a **wide range of colours** and offers to the client the chance to coordinate a lot of products.

Inoltre i 180 grammi di peso regalano al tessuto una consistenza molto morbida, che resta inalterata anche dopo numerosi lavaggi, garantendo capi sempre impeccabili ed un **effetto "appena stirato"** sempre molto apprezzato dal cliente finale.

Furthermore, the 180 gr. of weight give to the fabric a really soft texture, that remains unchanged even after several washings, by ensuring garments to be always flawless and with a **"just ironed" effect** that is always greatly appreciated from the client.

Realizzato in misto cotone, il **LUXSATIN** ha una grande resistenza alle trazioni e sopporta senza stress temperature elevate e candeggio.

Made up of cotton-poly blend, **LUXSATIN** has a great tensile strength and withstands high temperatures and bleaching.







Frutto della continua ricerca e della grande maestria del team dell'ufficio stile **Giblor's**, i nuovi capi **Fresh & Stretch**, realizzati abbinando i nostri tessuti più performanti al tessuto in maglia di Piquet, o completamente **Fresh & Stretch**, rappresentano una svolta in termini di traspirabilità, comfort e design. Chi trascorre molte ore in movimento indossando una divisa, sa bene quanto sia importante lasciare la pelle a contatto con l'aria, senza rinunciare alla protezione del tessuto.

Da questa esigenza nasce l'idea di creare dei capi che abbiano una sempre maggiore componente di tessuto in maglia di Piquet, passando dai piccoli inserti utilizzati finora in posizioni strategiche ad intere porzioni della divisa, come la totalità della parte posteriore o addirittura l'intero capo.

Un'idea non semplice da tradurre in realtà, perché è essenziale che il comfort e la vestibilità mantengano un livello di eccellenza. Questo significa tagli studiati al millimetro e cuciture rifinite con precisione, design perfetto e un fit fluido per ogni singola tipologia di divisa. Nei nuovi capi **Fresh & Stretch** troverete tutto questo, in puro stile **Giblor's**.

---

*The result of the continuous research and great skill of the **Giblor's** style office team, the new garments **Fresh & Stretch**, made by combining our best performing fabrics with Piqué fabric, or completely **Fresh & Stretch**, represent a turning point in terms of comfort, breathability and design. Anyone who spends many hours on the move wearing a uniform knows how important it is to leave the skin in contact with the air, without sacrificing the protection of the fabric.*

*From this need, the idea of creating garments that have an ever greater component of Piqué fabric arises, passing from the small inserts used so far in strategic positions to entire portions of the uniform, such as the entire back or even the entire garment.*

*An idea that is not easy to translate into reality, because it is essential that comfort and wearability maintain a level of excellence. This means cuts studied to the millimeter and stitching finished with precision, perfect design and a fluid fit for every single type of uniform. In the new **Fresh & Stretch** garments you will find all this, in pure **Giblor's** style.*





### Lavaggio ad acqua / Water washing

La vaschetta è il simbolo grafico usato per le informazioni relative al lavaggio in acqua.  
The basin is the symbol used for information relating to water washing.

 <p>Lavaggio delicato Gentle wash</p>	 <p>Lavaggio 30° / 40° / 60° / 95°. Wash 30° / 40° / 60° / 95°.</p>	 <p>Lavaggio a mano con temperatura massima di 40°. Il capo non deve essere strizzato. The garment must be hand-washed, the temperature must not exceed 40°C. The garment must not be wrung.</p>	 <p>Non lavare. Do not wash.</p>
--	--	---	---





### Candeggio / Bleaching

Il triangolo è il simbolo del candeggio al cloro.  
The triangle is the chlorine bleaching symbol.

 <p>È permesso l'uso di qualsiasi candeggiante diluito al 3%. It is allowed the use of any bleach diluted to 3%.</p>	 <p>Non candeggiare. Do not bleach.</p>
---	--

### Stiratura / Ironing

Il ferro da stiro è il simbolo relativo alle informazioni sulla stiratura. La temperatura ideale per ogni capo è indicata da punti neri riportati sul ferro.  
The iron is the symbol used for information relating to ironing. The black dots indicate the suitable temperature.

 <p>Stiro temperatura massima 200° Max ironing temperature 200°</p>	 <p>Stiro temperatura massima 150° Max ironing temperature 150°</p>	 <p>Stiro temperatura massima 110° Max ironing temperature 110°</p>	 <p>Non stirare. Do not iron.</p>	 <p>Non stirare a vapore. Do not steam iron.</p>
--	--	--	--	---

### Lavaggio a secco / Dry cleaning

Il cerchio è il simbolo grafico relativo al lavaggio a secco e i segni riportati all'interno indicano il tipo di solvente adatto al tessuto.  
The circle is the dry-cleaning symbol and the signs on the inside indicate the suitable solvent-type.

 <p>Lavare a secco con qualsiasi solvente. Dry clean using any solvent.</p>	 <p>Lavaggio delicato a secco con qualsiasi solvente. Gentle dry clean using any solvent.</p>	 <p>Non lavare a secco. Do not dry clean.</p>
--	--	--

### Asciugatura / Drying

I simboli dell'asciugatura sono rappresentati da un quadrato.  
The drying symbols are represented by a square.

 <p>Asciugare a tamburo a bassa temperatura. Tumble dry low temperature.</p>	 <p>Non asciugare a tamburo. Do not tumble dry.</p>	 <p>Asciugatura verticale senza spremitura. Vertical drying without squeezing.</p>
---	--	---



## CONSIGLI TECNICI / TECHNICAL ADVICE

Per una buona durata dei capi sono consigliabili i seguenti accorgimenti.  
 For a well wearing of the clothes please read the following suggestions.

<b>1</b>	Lavare i capi a rovescio.	<i>Wash the clothes inside out.</i>
<b>2</b>	Lavare i capi in acqua tiepida per almeno due volte prima di procedere con modifiche sartoriali.	<i>Wash the clothes in lukewarm water at least for two times proceeding with sartorial changes.</i>
<b>3</b>	Non lasciare i capi in ammollo.	<i>Never leave to soak.</i>
<b>4</b>	Non è consigliabile usare prodotti chimici e in caso di necessità usare una modica quantità di candeggina (proporzione massima del 3%) solo su tessuti tinti in filo o color bianco. La ditta Giblor's si esonera da responsabilità per scolorimenti o usure dei tessuti, causati dall'uso improprio di eventuali prodotti chimici.	<i>If necessary, use a little quantity of bleach (maximum proportion of 3%) only for white and yarn dyed fabrics. Giblor's is not responsible for the fading or wear of the fabrics, due to an inappropriate use of chemical product.</i>
<b>5</b>	Per gli stampati non strofinare né spazzolare.	<i>For printed clothes do not rub and do not brush.</i>
<b>6</b>	Il puro cotone prevede un ritiro del 3% massimo.	<i>Pure cotton will have a shrinkage of max 3%.</i>
<b>7</b>	Per lo stiro attenersi alle basse temperature per i tessuti misti e sintetici; per il cotone, invece potranno essere usate temperature più elevate.	<i>How to iron: for the mixed and synthetic clothes use low temperature; for the cotton you can use higher temperature.</i>
<b>8</b>	Mai procedere a smacchiature locali, pena il deterioramento dei tessuti.	<i>In order to avoid the deterioration of the fabrics, don't remove stains locally.</i>
<b>9</b>	I capi muniti di chiusura lampo vanno allacciati completamente prima del lavaggio in lavatrice per evitare che questa si deformi.	<i>Zip up all the clothes before washing them in the washing machine in order to avoid fastening deformation.</i>
<b>10</b>	Non porre mai a contatto la chiusura lampo con fonti di calore.	<i>Never place the zip in contact with heat sources.</i>

**Giblor's** presenta una selezione di calzature pensate per completare le collezioni per i settori

## **Chef Style, Ho.re.ca. & services e Health & Wellness,**

di cui l'azienda carpigiana è uno dei principali produttori a livello mondiale.

Comfort e design sono i punti di forza delle calzature proposte in questo catalogo, realizzate nel rispetto di tutte le normative di sicurezza e salute della persona, ed il cui vasto assortimento assicura una perfetta coordinabilità con i capi dell'intera gamma **Giblor's**.

Vi invitiamo a visitare il nostro sito all'indirizzo [www.giblors.com](http://www.giblors.com) o farci visita in uno dei nostri numerosi punti vendita, per visionare l'intera collezione di abbigliamento professionale.

**Giblor's** distribuisce a titolo esclusivo per l'Italia il marchio **DIAN**, azienda leader nel settore manifatturiero delle calzature da lavoro, con **oltre 30 anni di esperienza** alle spalle.

Grazie ai costanti investimenti in ricerca, **DIAN** ha raggiunto un prodotto di qualità eccellente, con l'obiettivo di offrire praticità, comfort e sicurezza sul posto di lavoro.

Le calzature **DIAN** sono conformi alle norme EN-ISO-20347 : 2012 (e aggiornamento 2022) ed ENISO-20345 : 2011, il che garantisce prodotti di design, qualità ed eccellenza produttiva nel settore calzaturiero.

**Giblor's** presents a selection of footwear designed to complete the collections for the

## **Chef Style, Ho.re.ca. & services**

*and Health & Wellness sectors, of which the company from Carpi is one of the main producers in the world.*

*Comfort and design are the strengths of the footwear proposed in this catalogue, made in compliance with all the safety and health regulations of the person, and whose wide range ensures perfect coordination with the garments of the entire **Giblor's** range.*

*We invite you to visit our website at [www.giblors.com](http://www.giblors.com) or visit us at one of our many sales points, to view the entire professional clothing collection.*

**Giblor's** distributes, exclusively for Italy, the **DIAN** brand, a leading company in the manufacturing of work shoes, with **over 30 years of experience** behind it.

*Thanks to the constant investment in research, **DIAN** has achieved an excellent quality product, with the goal of offering convenience, comfort and safety in the workplace.*

***DIAN** footwear complies with the EN-ISO-20347: 2012 (and its 2022 update) and ENISO-20345: 2011 standards, which guarantees products of design, quality and production excellence in the footwear industry.*

**Giblor's**  
italian work/life specialist





Chef  
Ho.Re.Ca.  
2024

CALZATURE  
FOOTWEAR

**Giblor's**  
italian work/life specialist



# Dian

## DESIGN

In **Giblor's** lo diciamo sempre, sono i dettagli a fare la differenza: selezioniamo gli articoli con grande cura e attenzione per il design, per proporvi calzature che siano una perfetta combinazione tra funzionalità, salute ed estetica. I prodotti che troverete in questo catalogo offrono protezione e sicurezza, senza rinunciare ad un'immagine moderna ed accattivante, studiata per coordinarsi al meglio con le nostre collezioni di abbigliamento professionale.

## SALUTE

Le calzature sono uno strumento di lavoro che deve adattarsi ad ogni tipo di esigenza. Nel settore ristorazione come in quello medicale e wellness, il comfort viene prima di tutto, perché sono davvero molte le ore di lavoro trascorse in piedi. Ma le calzature devono assicurare anche massima protezione e salute dei piedi: seguendo i principi biomeccanici, le calzature che **Giblor's** propone in questo catalogo garantiscono una regolazione adeguata e una cura completa del piede, offrendo inoltre la possibilità di incorporare supporti ortopedici specifici dell'utente.

## COMFORT

Selezioniamo esclusivamente calzature di alta qualità: le solette sono realizzate con materiali trapuntati e traspiranti, che mantengono la suola del piede asciutto e lasciano evaporare il sudore. Le calzature sono foderate all'interno, si adattano alla morfologia di ogni piede e, grazie ai trattamenti antibatterici a cui vengono sottoposte, prevengono la proliferazione dei microrganismi e dei cattivi odori. La suola è realizzata con materiali morbidi in grado di assorbire gli impatti che si verificano sul tallone quando si cammina, ed è composta da ampie scanalature che facilitano l'evacuazione dei liquidi e evitano di scivolare su qualsiasi superficie, asciutta o bagnata.

## DESIGN

As we at **Giblor's** always say, the details make the difference: we select the items with great care and attention to design, to offer you shoes that are a perfect combination of functionality, health and aesthetics. The products that you will find in this catalogue offer protection and security, without giving up a modern and captivating image, designed to best match our professional clothing collections.

## HEALTH

Footwear is a work tool that must adapt to every need. In the Ho.Re.Ca. sector as in the Health and Wellness, comfort comes first, because there are many hours of work spent standing up. But footwear must also ensure maximum protection and health of the feet: following the biomechanical principles, the shoes that **Giblor's** offers in this catalogue ensure adequate adjustment and complete care of the foot, also offering the possibility of incorporating user-specific orthopedic supports.

## COMFORT

We only select high quality footwear: the insoles are made of quilted and breathable materials, which keep the sole of the foot dry and allow the perspiration to evaporate. The shoes are lined inside, they adapt to the morphology of each foot and, thanks to the antibacterial treatments to which they are subjected, prevent the proliferation of microorganisms and bad smells. The sole is made of soft materials able to absorb the impacts that occur on the heel when walking, and is composed of wide grooves that facilitate the evacuation of liquids and avoid slipping on any surface, dry or wet.



# Giblor's

italian work/life specialist

## CERTIFICAZIONI / CERTIFICATIONS



### RALLENTA LA PROLIFERAZIONE DEI BATTERI SLOW DOWN THE GROWTH OF BACTERIA



Certifica la quantificazione dell'effetto antibatterico di un articolo secondo ISO 16187. I modelli e/o componenti delle calzature hanno un trattamento antibatterico che inibisce la crescita dei più comuni batteri negli ambienti ospedalieri e alimentari.

*Certifies the quantification of the antibacterial effect of an article according to ISO 16187. The models and/or components of footwear have an antibacterial treatment that inhibits the growth of the most common bacteria in hospital and food environments.*

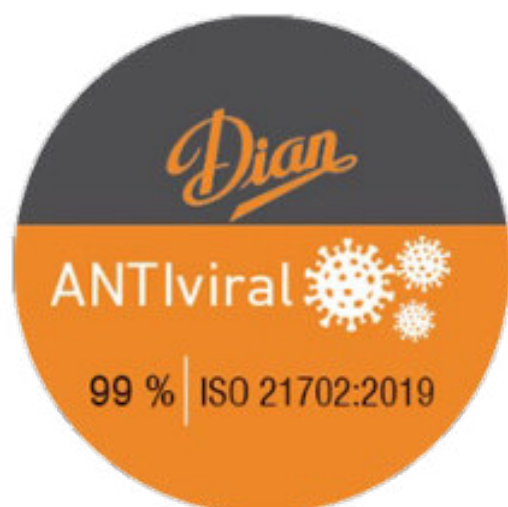

### RIDUCE L'ATTIVITÀ DEI VIRUS REDUCE VIRUS ACTIVITY



Certifica la riduzione virale secondo ISO: 21702: 2019 per il Corona Virus umano 229E del 99%.

*Certifies viral reduction according to ISO: 21702: 2019 for Human Corona-virus 229E by 99%.*



### CALZATURE PROGETTATE PER LA SALUTE FOOTWEAR DESIGNED FOR HEALTH



Certifica che il controllo delle sostanze soggette a restrizione per le calzature è stato effettuato in conformità con l'Allegato XVII del Regolamento REACH e che non vi contengono sostanze nocive per la salute e per l'ambiente.

*It certifies that a control of restricted substances for footwear has been carried out in accordance with Annex XVII of the REACH Regulation and that they do not contain harmful substances to health and the environment.*



## LEGISLAZIONE VIGENTE

L'attuale normativa e le leggi che regolamentano l'uso dei dispositivi di protezione individuale (D.P.I.) e nel caso delle calzature da lavoro, di protezione ed antinfortunistiche ad uso professionale, derivano in pratica dalle direttive C.E.E. 89/656 e 89/686.

Le norme che regolano i parametri ai quali le calzature debbono rispondere ed i metodi di prova per la loro determinazione sono:

- EN ISO 20345: 2011** Requisiti di base e supplementari per le calzature di sicurezza (puntale resistente a 200 J).
- EN ISO 20347: 2012** Requisiti di base e supplementari per le calzature da lavoro (senza puntale)
- EN ISO 20347: 2022** Requisiti di base e supplementari per le calzature da lavoro (senza puntale)

I requisiti di resistenza allo scivolamento delle calzature di sicurezza o da lavoro sono:

- SRA** Resistenza allo scivolamento su suolo di piastrelle di ceramica con soluzione di Laurilsolfato di sodio (SLS)
- SRB** Resistenza allo scivolamento su suolo di acciaio con glicerolo
- SRC** SRA + SRB (per norma 20347:2012)
- SR** Corrisponde a requisiti SRC nell'aggiornamento in corso della norma in EN ISO 20347:2022

CALZATURE DI SICUREZZA (con puntale resisitente a 200J)

- SB** Tutti i requisiti di base
- S1** Come SB +Zona del tallone chiusa + Caratteristiche antistatiche + Assorbimento di energia nella zona del tallone
- S2** Come S1 + Penetrazione ed assorbimento di acqua

CALZATURE DA LAVORO (senza puntale)

- OB** Tutti i requisiti di base
- O1** Come OB + Zona del tallone chiusa + Caratteristiche antistatiche + Assorbimento di energia nella zona del tallone

La norma prevede l'inserimento e la classificazione di requisiti di protezione aggiuntivi e complementari a quelli base:

- E** Assorbimento di energia nella zona del tallone
- FO** Suola resistente agli idrocarburi
- A** Antistaticità

## LEGISLATION

*The Standards and Laws regulating the use of the personal protective equipment particularly in case of safety, protective and occupational footwear, are the E.U. directive C.E.E. 89/656 and 89/686.*

*The standards worked out and produced by the European Committee of Normalisation, C.E.N. regulating the parameters the footwear are:*

- EN ISO 20345: 2011** *Specification for safety footwear for professional use (with toecap 200 J)*
- EN ISO 20347: 2012** *Specification for occupational footwear for professional use (without toecap):*
- EN ISO 20347: 2022** *Specification for occupational footwear for professional use (without toecap):*

*The legislation, has defined the requirements for slip resistance of safety shoes or occupational footwear:*

- SRA** *Slip resistance of ceramic tile floor with a sodium Lauryl sulphate solution (SLS)*
- SRB** *Slip resistance of steel soil with glycerol*
- SRC** *SRA + SRB (in the 20347:2012 standard)*
- SR** *It corresponds to the SRC requirements in the ongoing update of the standard to EN ISO 20347:2022*

*SAFETY FOOTWEAR (with toecap 200 J)*

- SB** *All basic requirements have to be fulfilled*
- S1** *SB plus closed seat region, antistatic properties, energy absorption on seat region*
- S2** *S1 plus water penetration and water absorption*

*OCCUPATIONAL FOOTWEAR (without toecap)*

- OB** *All basic requirements have to be fulfilled*
- O1** *OB plus closed seat region, antistatic properties, energy absorption on seat region*

*Further, theres is the possibility to apply additional characteristics that have to be indicated by specific symbols as follows:*

- E** *Energy absorption of seat region*
- FO** *Resistance to oil and fuel of the sole*
- A** *Antistatic*

## LEGENDA DELLE ICONE / LEGEND OF ICONS



Assorbimento energia al tallone  
*Energy absorption at heel*



Super leggera e confortevole  
*Super light and comfortable*



Suola resistente agli oli/acidi  
*Oil /acid resistant outsole*



Tomaia in microfibra  
*Microfiber upper*



Suola antiscivolo  
*Non-slip sole*



Protezione dita contro un urto di 200J  
*Toe protection with resistance of 200J*



Resistente agli idrocarburi  
*Hydrocarbon resistant*



Tomaia resistente all'acqua  
*Water resistant upper*



Antistatica  
*Antistatic*

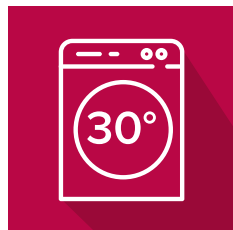

Lavabile a 30°  
*Washable 30°*

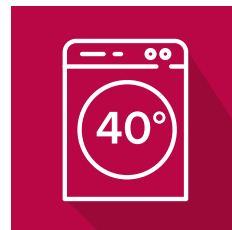

Lavabile a 40°  
*Washable 40°*

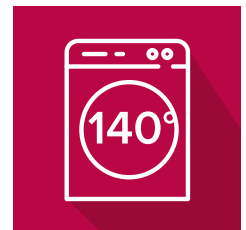

Lavabile a 140°  
*Washable 140°*



Arco della suola con striature  
*Arch with stria*



Suola con rilievi  
*Ribbed sole*

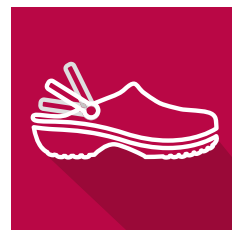

Cinturino mobile  
*Folding heel strap*



Elettrostatico  
*Electrostatic*

# STELVIO

## CALZATURA ALIMENTARE

### Tomaia / Upper

- Microfibra idrorepellente
- *Water repellent microfiber*

### Suola interna / Interior sole

- Soletta anatomica, estraibile, traspirante e antistatica
- *Anatomical, removable, breathable and anti-static insole*

### Puntale / Toe cap

- Puntale in composito
- *Composite toe cap*

### Suola / Sole

- Suola antiscivolo in poliuretano monodensità
- *Anti-slip single density polyurethane outsole*

### Fodera interna / Internal lining

- Materiale traspirante
- *Breathable material*

### Collarino / Girth

- Imbottito
- *Padded*

### Taglie / Sizes

35 ÷ 47

Art. SSVL114

Colore / Colour  
00 Bianco / White

Art. SSVL115

Colore / Colour  
000 Nero / Black

ROSSINI.  
TECH



SSVL114  
00 Bianco / White



SSVL115  
000 Nero / Black

Collarino imbottito  
*Padded girth*

Calzatura alimentare con tomaia in microfibra idrorepellente di colore bianco, fodera interna, collarino imbottito, puntale in composito, soletta estraibile traspirante e antistatica, suola in poliuretano monodensità e antiscivolo.

*Food industry footwear with white water-repellent microfiber upper, inner lining, padded girth, composite toe cap, breathable anti-static removable insole, single density anti-slip polyurethane outsole.*

Certificazione / Certification  
EN ISO 20345:2022

Livello di protezione / Protection level  
S2 FO SR





## MINORCA

SABOT  
Art. SSEX115

### Tomaia / Upper

- Fibertex
- Fibertex

### Suola interna / Interior sole

- Soletta anatomica, estraibile, traspirante e antistatica
- Anatomical, removable, breathable and anti-static insole

### Puntale / Toe cap

- Puntale in composito
- Composite toe cap

### Suola / Sole

- Suola antiscivolo in poliuretano monodensità
- Anti-slip single density polyurethane outsole

### Cinturino / Strap

- Elasticizzato, chiuso con bottone automatico
- Elasticated strap, with snap button closure

### Collo del piede / Instep girth

- Imbottito
- Padded

### Taglie / Sizes

35 ÷ 48

## LANZAROTE

SABOT  
Art. SSEX116

ROSSINI.



SSEX116  
000 Nero / Black



SSEX115  
00 Bianco / White

Cinturino elastico  
Elasticated strap

Bottone automatico  
Snap button closure

Collo del piede imbottito  
Padded instep girth

Sabot con collo del piede imbottito, cinturino elasticizzato chiuso con bottone automatico, soletta estraibile e antistatica, puntale in composito e suola in poliuretano monodensità.

Clog with padded instep girth, elasticated strap with snap button closure, removable anti-static insole, composite toe cap and single density polyurethane outsole.

Certificazione / Certification  
EN ISO 20345:2022

Livello di protezione / Protection level  
SB FO SR



# ALTEA PLUS

**Tomaia / Upper**

- Microfibra traspirante
- *Breathable microfiber*

**Suola interna / Interior sole**

- Tessuto su schiuma bicomponente
- *Fabric on bicomponent foam*

**Suola / Sole**

- **D'LIGHT**® (composto a base di EVA)
- **D'LIGHT**® (EVA based compound)

Art. 5041

Taglie / Sizes

35 ÷ 47



004 Blu / Blue



00 Bianco / White



000 Nero / Black



**D'WALK**®



Anti-scivolo / Non-skid

Scarpa tipo sneaker con lacci elasticizzati. Tomaia **D'COVER PLUS**® **OEKO-TEX**® di microfibra tecnica traspirante, foderata internamente in tessuto **D'DRY**® e con collo della caviglia imbottito. Punta arrotondata. Sostegno robusto per il tallone. Sottopiede **D'WALK**® imbottito in tessuto su schiuma bicomponente, che copia la forma del piede. Suola **D'LIGHT**®, ultraleggera e flessibile composta da una struttura in **EVA** con ritorno di energia durante la camminata e grande assorbimento degli urti, insieme a due inserti antiscivolo in **TPU**. Adatto per il lavaggio a macchina fino a 40°.

*Sneaker with elastic laces. Upper **D'COVER PLUS**® **OEKO-TEX**® of technic microfiber breathable, **D'DRY**® interior lining in textile material and ankle collar both padded. Straight last with rounded toe. Sturdy buttress to support the calcaneus. **D'WALK**® insole padded with textile material on bicomponent foam, which copies the imprint of the foot. **D'LIGHT**® outsole, ultra-light and flexible composed of an **EVA** structure with energy return when walking and great shock absorption together with two non-slip **TPU** plates. Suitable for washing machine up to 40°.*

**Certificazione CE / CE Certification**  
EN-ISO-20347:2022 UE 425/2016

**Livello di protezione / Protection level**  
01+SR



# MARSELLA PLUS

## Tomaia / Upper

- Microfibra traspirante
- Breathable microfiber

## Suola interna / Interior sole

- Tessuto su schiuma bicomponente
- Fabric on bicomponent foam

## Suola / Sole

- MAXREACT®
- MAXREACT®

Art. 5044

Taglie / Sizes  
35 ÷ 47



004 Blu / Blue



00 Bianco / White



000 Nero / Black



Anti-scivolo / Non-skid

Scarpa con tomaia **D'COVER PLUS® OEKO-TEX®** in microfibra tecnica traspirante, foderata internamente in tessuto **D'DRY®** e con collo del piede imbottito. Punta arrotondata. Sostegno robusto per il tallone. Sottopiede **D'WALK®** imbottito in tessuto su schiuma bicomponente, che copia la forma del piede. Suola **MAXREACT®**, ultraleggera, flessibile, realizzata in materiale polimerico bicomponente, composta da una struttura esterna altamente resistente e antiscivolo, riempita con un morbido cuscinetto interno, per aumentare il comfort durante la camminata. Adatto per il lavaggio a macchina fino a 40°.

Shoe with upper **D'COVER PLUS® OEKO-TEX®** of technic microfiber breathable, **D'DRY®** interior lining in textile material and ankle collar both padded. Straight last with rounded toe. Sturdy buttress to support the calcaneus. **D'WALK®** insole padded with textile material on bicomponent foam, which copies the footprint for the foot. **MAXREACT®** outsole, ultra-light, flexible, made of bicomponent polymeric material, composed for a highly resistant and non-slip external structure, filled with an internal cushion of soft material, to increase comfort when walking. Suitable for washing machine up to 40°.

Certificazione CE / CE Certification  
EN-ISO-20347:2022 UE 425/2016

Livello di protezione / Protection level  
01+SR+FO

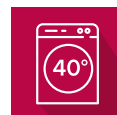



## CASUAL

**Tomaia / Upper**

- Microfibra traspirante
- Breathable microfiber

**Suola interna / Interior sole**

- Tessuto su schiuma di poliuretano
- Fabric over polyurethane foam

**Suola / Sole**

- EVA GUMLIGHT®
- EVA GUMLIGHT®

Art. 5030

**Taglie / Sizes**  
 35 ÷ 46

Dian



000 Nero / Black



00 Bianco / White



Scarpa tipo sneaker con tomaia in unico pezzo, senza cuciture e traspirante, fodera imbottita in tessuto, collo della caviglia imbottito per evitare sfregamenti. Punta arrotondata. Sostegno robusto per il tallone. Sottopiede in tessuto ammortizzato su schiuma poliuretana termoformata con trattamento antibatterico e carbone attivo. Suola composta a base di **EVA GUMLIGHT®**, ultraleggera, comoda, flessibile e antiscivolo, con scanalature per impedire lo scivolamento. Adatto per il lavaggio a macchina fino a 40°.

*Sneaker type shoe with a one piece upper, seamless, breathable mesh upper, padded fabric lining, cushioned ankle collar to prevent chafing. Straight last with rounded toe. Sturdy buttress to support the calcaneus. Cushioned fabric insole over thermo-shaped polyurethane foam with antibacterial treatment and activated carbon. EVA based compound sole **EVA GUMLIGHT®**, ultra light, comfortable, flexible and nonskid, with wide grooves to prevent slipping. Suitable for machine washing up to 40°.*

**Certificazione CE / CE Certification**  
 UNE EN ISO 20347 : 2012

**Livello di protezione / Protection level**  
 SRC+01

Anti-scivolo / Non-skid

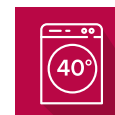



Art. 5030  
00 Bianco / White

# CALPE



Art. 5002

Taglie / Sizes  
35 ÷ 47

**Tomaia / Upper**

- Microfibra traspirante e idrorepellente
- *Breathable microfiber and water repellent*

**Suola interna / Interior sole**

- Tessuto su schiuma di poliuretano
- *Fabric over polyurethane foam*

**Suola / Sole**

- **D'LIGHT**® (composto a base di EVA)
- **D'LIGHT**® (EVA based compound)



00 Bianco / White



000 Nero / Black



119 Grigio / Grey



004 Blu / Blue



Scarpa tipo Blucher con un pezzo superiore, senza cuciture e con lacci. Tomaia in rete traspirante, fodera imbottita in tessuto, collo della caviglia imbottito per evitare vesciche. Forma dritta con punta arrotondata. Sostegno robusto per il tallone. Sottopiede in tessuto ammortizzato su schiuma poliuretanaica termoformata con trattamento antibatterico e carbone attivo. Suola composta a base di EVA **D'LIGHT**®, ultraleggera, confortevole, flessibile e antiscivolo, con design a ventaglio piatto, bordi a pipa e ampie scanalature per facilitare l'evacuazione dei liquidi. Adatto per il lavaggio a macchina fino a 40°.

*Blucher type shoe with one upper piece, seamless and with laces. Upper breathable mesh, padded fabric lining, cushioned ankle collar to prevent blistering. Straight form with rounded toe. Sturdy buttress to support the heel. Cushioned fabric insole over thermo-shaped polyurethane foam with antibacterial treatment and activated carbon. EVA based compound sole **D'LIGHT**®, ultra light, comfortable, flexible and non-skid, with a flat pad design, piped edges and wide grooves to facilitate evacuation of liquids. Suitable for machine washing up to 40°.*

**Certificazione CE / CE Certification**  
UNE EN ISO 20347 : 2012

**Livello di protezione / Protection level**  
SRC + O1 + FO

Anti-scivolo / Non-skid

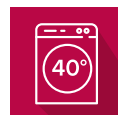



# MARSELLA

## Tomaia / Upper

- Microfibra traspirante
- Breathable microfiber

## Suola interna / Interior sole

- Tessuto su schiuma di poliuretano
- Fabric over polyurethane foam

## Suola / Sole

- Poliuretano
- Polyurethane

Art. 5018

Taglie / Sizes

34 ÷ 48



000 Nero / Black



00 Bianco / White

Scarpa con tomaia **D'COVER® OEKO-TEX®** ed elevato coefficiente antiscivolo su asciutto e bagnato; scanalature nella suola per facilitare il drenaggio dei liquidi ed evitare di scivolare sui pavimenti bagnati, microfibra traspirante e lavabile a 40 gradi con imbottitura nel tallone per una maggior aderenza durante la camminata o in posizioni di flessione estrema, proteggendo il piede da vesciche, soletta imbottita in poliuretano espanso con trattamento antibatterico. Cucitura di sicurezza tomaia-suola per garantire l'unione delle parti durante i lavaggi a caldo.

Shoe with upper **D'COVER® OEKO-TEX®** and high slip coefficient in dry and wet ribs grooved on the bottom to facilitate drainage of fluids to avoid slipping on wet floors, upper microfiber breathable and washable at 40 degrees with cushioning in the heel to prevent the shoe slipping off during walking or in extreme flexing positions, protecting the foot from blistering, padded insole polyurethane foam antibacterial treatment, security stitched to ensure the union of the shoes parts during a hot wash.

**Omologazione / Compliance**  
UNE EN ISO 20347 : 2012

**Livello di protezione / Protection level**  
SRC + O1 + FO



Anti-scivolo / Non-skid

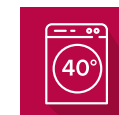

## FRANCIA

Art. 5020

Taglie / Sizes  
39 ÷ 46

Dian

## Tomaia / Upper

- Microfibra tecnica / Technic microfiber

## Suola interna / Interior sole

- Microfibra tecnica su schiuma di poliuretano  
- Technic microfiber over polyurethane foam

## Suola / Sole

- **D'LIGHT**<sup>®</sup> (composto a base di EVA)  
- **D'LIGHT** (EVA based compound)

Scarpa tipo Blucher con lacci. Tomaia e fodera in Microfibra tecnica, collo imbottito per prevenire vesciche. Forma diritta con punta arrotondata. Sostegno robusto per il tallone. Sottopiede in tessuto ammortizzato su schiuma poliuretanicata termoformata con trattamento antibatterico e carbone attivo. Suola composita a base di EVA **D'LIGHT**<sup>®</sup>, ultraleggera, confortevole, flessibile e antiscivolo.

Blucher type shoe with laces. Upper and lining in Technic microfiber, padded ankle collar to prevent blistering. Straight form with rounded toe. Sturdy buttress to support the heel. Cushioned fabric insole over thermo-shaped polyurethane foam with antibacterial treatment and activated carbon. EVA based compound sole **D'LIGHT**<sup>®</sup>, ultra light, comfortable, flexible and non-skid.

**Certificazione / Certification**  
UE 2016/425

**Omologazione / Compliance**  
EN ISO 20347 : 2012

**Livello di protezione / Protection level**  
O2 + SRC + FO

**NUOVA SUOLA / NEW SOLE**





Art. 5020  
000 Nero / Black



## GOURMET

### Tomaia / Upper

- Microfibra
- Microfiber

### Suola interna / Interior sole

- Microfibra su schiuma di poliuretano
- Microfiber over polyurethane foam

### Suola / Sole

- Poliuretano e TPU
- Polyurethane foam and TPU

Art. 540

### Taglie / Sizes

35 ÷ 48

Scarpa con lacci, in pelle nappa, interno foderato in microfibra Technic e imbottitura nella caviglia per evitare vesciche. Punta arrotondata di forma diritta. Sostegno robusto per il tallone. Sottopiede imbottito in microfibra, schiuma di poliuretano termoformato con trattamento antibatterico e carbone attivo. Suola in poliuretano antiscivolo a doppia densità, poliuretano bicomponente e TPU si uniscono per aumentare il rapporto di efficienza antiscivolo della scarpa. Prodotto e assemblato per rinforzare l'unione della suola alla tomaia.

Shoe with laces, Nappa grain leather, inset lined with Technic Microfibre and padded ankle collar to avoid blistering. Straight shape rounded toe. Buttress of sufficient hardness to hold the heel. Microfiber cushioned insole, thermoformed polyurethane foam with antibacterial treatment and activated carbon. Non slip polyurethane sole dual density, double component polyurethane and TPU combine to increase the antiskid efficiency ratio of the shoe. Manufactured and assembled to reinforce the union of the sole to the upper shoe.



Dian

## CONGRESSO

### Tomaia / Upper

- Microfibra
- Microfiber

### Suola interna / Interior sole

- Microfibra su schiuma di poliuretano
- Microfiber over polyurethane foam

### Suola / Sole

- Schiuma di poliuretano e TPU
- Polyurethane foam and TPU

Art. 542

### Taglie / Sizes

35 ÷ 48

Scarpa con chiusura laterale elastica, pelle fiore nappa, interno foderato in microfibra Technic e caviglia imbottita per evitare vesciche. Punta arrotondata di forma diritta. Sostegno robusto per il tallone. Sottopiede imbottito in microfibra, schiuma di poliuretano termoformato con trattamento antibatterico e carbone attivo. Suola in poliuretano antiscivolo a doppia densità, poliuretano bicomponente e TPU si uniscono per aumentare il rapporto di efficienza antiscivolo della scarpa. Prodotto e assemblato per rinforzare l'unione della suola alla tomaia.

Shoe with elastic side fastening, Nappa grain leather, inset lined with Technic Microfibre and padded ankle collar to avoid blistering. Straight shape rounded toe. Buttress of sufficient hardness to hold the heel. Microfiber cushioned insole, thermoformed polyurethane foam with antibacterial treatment and activated carbon. Non-skid polyurethane sole dual density, double component polyurethane and TPU combine to increase the antiskid efficiency ratio of the shoe. Manufactured and assembled to reinforce the union of the sole to the upper shoe.



Dian

Art. 540 Art. 542



Livello di protezione  
Protection level  
02+SRA+FO

Omologazione  
Compliance  
EN ISO 20347 : 2012



Anti-scivolo / Non-skid

## NIZA

### Tomaia / Upper

- Microfibra
- Microfiber

### Suola interna / Interior sole

- Tessuto su schiuma di poliuretano
- Fabric over polyurethane foam

### Suola / Sole

- Schiuma di poliuretano e TPU
- Polyurethane foam and TPU

Art. 526

Taglie / Sizes  
34 ÷ 48



Dian

Scarpa con lacci, antiscivolo ad alto coefficiente antiscivolamento su asciutto e bagnato, scanalature sul fondo per facilitare il drenaggio dei liquidi ed evitare di scivolare sui pavimenti bagnati, microfibra superiore traspirante e lavabile a 40 gradi con imbottitura nel tallone per evitare che la scarpa scivoli via durante la deambulazione o in posizioni di flessione estreme, proteggendo il piede da vesciche, soletta imbottita in poliuretano espanso con trattamento antibatterico, cucitura di sicurezza per assicurare l'unione delle parti delle scarpe durante il lavaggio a caldo.

Shoe with laces, slip high coefficient in dry and wet, ribs grooved on the bottom to facilitate drainage of fluids to avoid slipping on wet floors, upper microfiber breathable and washable at 40 degrees with cushioning in the heel to prevent the shoe slipping off during walking or in extreme flexing positions, protecting the foot from blistering, padded insole polyurethane foam antibacterial treatment, security stitched to ensure the union of the shoes parts during a hot wash.

### Livello di protezione / Protection level

SRC+01+FO

### Omologazione / Compliance

EN ISO 20347



Anti-scivolo / Non-skid

## BERNA

### Tomaia / Upper

- Microfibra
- Microfiber

### Suola interna / Interior sole

- Microfibra su schiuma di poliuretano
- Microfiber over polyurethane foam

### Suola / Sole

- **D'LIGHT** (composto a base di EVA)
- **D'LIGHT** (EVA based compound)

Art. 5021

Taglie / Sizes  
34 ÷ 48



Dian

Tomaia in pelle tipo Blucher in pelle e chiusura con lacci. Tomaia imbottita con tecnologia in microfibra, colletto alla caviglia imbottito per evitare vesciche, forma dritta con punta arrotondata. Robusto contrafforte per sostenere il tallone. Sottopiede in tessuto ammortizzato su schiuma poliuretana termoformata con trattamento antibatterico e carbone attivo. Suola composta a base di **D'LIGHT**, ultraleggera, confortevole, flessibile e antiscivolo, con design a pastiglie piatte, bordi a pipa e ampie scanalature per facilitare l'evacuazione dei liquidi. Adatto per il lavaggio a macchina fino a 40°.

Blucher type shoe upper leather micro and closed with laces. Breathable mesh upper, padded with microfiber technic, cushioned ankle collar to prevent blistering, straight form with rounded toe. Sturdy buttress to support the heel. Cushioned fabric insole over thermo-shaped polyurethane foam with antibacterial treatment and activated carbon. EVA based compound sole **D'LIGHT**®, ultra light, comfortable, flexible and non-skid, with a flat pads design, piped edges and wide grooves to facilitate evacuation of liquids. Suitable for machine washing up to 40°.

### Livello di protezione / Protection level

O2+SRA+FO

### Omologazione / Compliance

EN ISO 20347



## SALÓN

### Tomaia / Upper

- Microfibra tecnica / Technic microfiber

Art. 541

### Taglie / Sizes

35 ÷ 42

### Suola interna / Interior sole

- Schiuma di poliuretano con tessuto tecnico  
- Polyurethane foam with technical fabric

### Suola / Sole

- Schiuma di poliuretano e TPU  
- Polyurethane foam and TPU

- Tacco 4 cm / Heel 4 cm

Scarpa da donna con tomaia e interno foderato in microfibra Technic. Contrafforte di sufficiente durezza per sostenere il tallone. Sottopiede imbottito in tessuto con tecnologia in microfibra di poliuretano espanso con trattamento antibatterico e carbone attivo. Suola in poliuretano con inserto antiscivolo in TPU.



Women's dress shoe in Technic microfiber upper and inset. Buttress of sufficient hardness to hold the heel. Cushioned insole fabric over microfiber technique polyurethane foam with antibacterial treatment and activated carbon. Polyurethane sole with TPU non-skid insert.

### Livello di protezione / Protection level

O2+SRA+FO



### Certificazione CE / CE Certification

UNE EN ISO 20347 : 2012



Anti-scivolo / Non-skid

## RELAX

### Tomaia / Upper

- Microfibra tecnica / Technic microfiber

Art. 543

### Taglie / Sizes

35 ÷ 42

### Suola interna / Interior sole

- Pelle su schiuma di poliuretano  
- Leather over polyurethane foam

### Suola / Sole

- Schiuma di poliuretano e TPU  
- Polyurethane foam and TPU

Scarpa da donna con chiusura laterale elastica, tomaia e inserto rivestito in microfibra Technic. Punta arrotondata di forma diritta. Contrafforte di sufficiente durezza per sostenere il tallone. Sottopiede imbottito su schiuma di poliuretano con trattamento antibatterico e carbone attivo. Suola in poliuretano antiscivolo.



Women's shoe with elastic side fastening, split and inset lined with Technic Microfibre. Straight shape rounded toe. Buttress of sufficient hardness to hold the heel. Cushioned insole fabric over polyurethane foam with antibacterial treatment and activated carbon. Non-skid polyurethane sole.

### Livello di protezione / Protection level

O2+SRA+FO



### Certificazione CE / CE Certification

UNE EN ISO 20347 : 2012



Anti-scivolo / Non-skid





Art. 543  
000 Nero / Black

## DINAMIC

### Tomaia / Upper

- Microfibra tecnica / Technic microfiber

### Suola interna / Interior sole

- Microfibra tecnica su schiuma di poliuretano  
- Technic microfiber over polyurethane foam

### Suola / Sole

- EVA con sistema **DYNERGY**® (composto a base di EVA)  
- EVA with **DYNERGY**® system (EVA based compound)

Art. 5022

Taglie / Sizes  
35 ÷ 42



Scarpa da donna tipo mocassino in Microfibra tecnica. Contrafforte di forza sufficiente per sostenere il tallone. Sottopiede in poliuretano ammortizzato con trattamento antibatterico e fodera in microfibra tecnica. Suola EVA con sistema **DYNERGY**®.

Women's dress shoe type moccasin in technic microfiber. Buttress of sufficient strength to support the heel. Cushioned polyurethane insole with antibacterial treatment and technic microfiber lining. EVA sole with **DYNERGY**® system.

### Livello di protezione / Protection level

O2+SRC+FO

### Certificazione CE / CE Certification

UNE EN ISO 20347 : 2012



Anti-scivolo  
Non-skid



## BAILARINA

### Tomaia / Upper

- Microfibra tecnica / Technic microfiber

### Suola interna / Interior sole

- Schiuma di poliuretano con tessuto tecnico  
- Polyurethane foam with technical fabric

### Suola / Sole

TPU

Tacco 1,5 cm / Heel 1,5 cm

Art. 545

Taglie / Sizes  
35 ÷ 42



Scarpa da donna con tomaia ed interno foderato in microfibra Technic. Punta arrotondata di forma diritta. Contrafforte di sufficiente durezza per sostenere il tallone. Sottopiede imbottito su poliuretano espanso con tessuto tecnico, trattamento antibatterico e carbone attivo. Suola antiscivolo in TPU.

Women's dress shoe with upper and inset lined with Technic Microfiber. Straight shape rounded toe. Buttress of sufficient hardness to hold the heel. Cushioned insole fabric over polyurethane foam with technical fabric, antibacterial treated and activated carbon. TPU non-skid sole.

### Livello di protezione / Protection level

SRA

### Certificazione CE / CE Certification

UE 2016/425





Art. 5022  
000 Nero / Black



## SPORTY

**Tomaia / Upper**

- Pelle vitello nero
- Black calfskin

**Fodera / Lining**

- Mesh
- Mesh

**Coprisottopiede / Insole cover**

- Comfort plus
- Comfort plus

**Suola / Sole**

- Poliuretano bidensità
- Dual density polyurethane

Art. 329

Taglie / Sizes  
39 ÷ 47



000 Nero / Black

## FERMIN

**Tomaia / Upper**

- Pelle vitello nero
- Black calfskin

**Fodera / Lining**

- Mesh
- Mesh

**Coprisottopiede / Insole cover**

- Comfort plus
- Comfort plus

**Suola / Sole**

- Poliuretano monodensità
- Single density polyurethane

Art. 4831

Taglie / Sizes  
39 ÷ 47



000 Nero / Black

## RANDOLPH

**Tomaia / Upper**

- Pelle vitello nero
- Black calfskin

**Fodera / Lining**

- Mesh
- Mesh

**Coprisottopiede / Insole cover**

- Comfort plus
- Comfort plus

**Suola / Sole**

- Poliuretano monodensità
- Single density polyurethane

Art. 325

Taglie / Sizes  
39 ÷ 47



000 Nero / Black

La calzatura ideale per essere indossata comodamente ogni giorno. Leggerezza, traspirabilità, versatilità e comfort sono i plus che la rendono indispensabile.

## Professionalità e stile ogni giorno.



Disegno del battistrada ad angolo vivo per aumentare la tenuta antiscivolo.

*Sharp corner tread design to increase non-slip grip.*

Ampio canale per aumentare la rapidità di scarico dei liquidi.

*Large channel to increase the speed of liquid discharge.*

Disegno del battistrada ad angolo vivo per aumentare la tenuta antiscivolo.

*Sharp corner tread design to increase non-slip grip.*

**Giblor's**  
italian worklife specialist

### SRC

#### **SRA valore norma**

PIANO DI PROVA:  
ceramica + acqua saponaria  
PIATTA:  $\geq 0,32$   
TACCO:  $7^\circ \geq 0,28$

#### **SRA valore suola**

PIANO DI PROVA:  
ceramica + acqua saponaria  
PIATTA:  $\geq 0,32$   
TACCO:  $7^\circ \geq 0,28$

#### **SRB valore norma**

PIANO DI PROVA:  
acciaio + glicerina  
PIATTA:  $\geq 0,18$   
TACCO:  $7^\circ \geq 0,13$

#### **SRB valore suola**

PIANO DI PROVA:  
acciaio + glicerina  
PIATTA:  $\geq 0,18$   
TACCO:  $7^\circ \geq 0,13$

#### **SRA norm value**

TEST PLAN:  
ceramic + soap water  
FLAT:  $\geq 0,32$   
HEEL:  $7^\circ \geq 0,28$

#### **SRA sole value**

TEST PLAN:  
ceramic + soap water  
FLAT:  $\geq 0,32$   
HEEL:  $7^\circ \geq 0,28$

#### **SRB norm value**

TEST PLAN:  
steel + glycerin  
FLAT:  $\geq 0,18$   
HEEL:  $7^\circ \geq 0,13$

#### **SRB sole value**

TEST PLAN:  
steel + glycerin  
FLAT:  $\geq 0,18$   
HEEL:  $7^\circ \geq 0,13$

# JAVEA ESTAMPADO

**Tomaia / Upper**

- Microfibra traspirante
- Breathable microfiber

**Suola interna / Interior sole**

- Tessuto su schiuma bicomponente
- Fabric on bicomponent foam

**Suola / Sole**

- MAXREACT®
- MAXREACT®

Art. 5043

Taglie / Sizes  
35 ÷ 47



Art. 5043  
000 Nero / Black



**SUOLA ANTI-SCIVOLO  
NON-SKID SOLE**

Scarpa con tomaia **D'COVER PLUS® OEKO-TEX®** in microfibra tecnica traspirante, foderata internamente in tessuto **D'DRY®** e con collo del piede imbottito. Punta arrotondata. Sostegno robusto per il tallone. Sottopiede **D'WALK®** imbottito in tessuto su schiuma bicomponente, che copia la forma del piede. Suola **MAXREACT®**, ultraleggera, flessibile, realizzata in materiale polimerico bicomponente, composta da una struttura esterna altamente resistente e antiscivolo, riempita con un morbido cuscinetto interno, per aumentare il comfort durante la camminata. Adatto per il lavaggio a macchina fino a 40°.

Clog with foldable rear strap. Print upper **D'COVER PLUS® OEKO-TEX®** of technic microfiber breathable, **D'DRY®** interior lining in textile material. Straight last with rounded toe. **D'WALK®** insole padded with textile material on bicomponent foam, which copies the footprint for the foot.

**MAXREACT®** outsole, ultra-light, flexible, made of bicomponent polymeric material, composed for a highly resistant and non-slip external structure, filled with an internal cushion of soft material, to increase comfort when walking. Suitable for washing machine up to 40°.

**Certificazione / Certification**  
EN-ISO-20347:2022 UE 425/2016

**Livello di protezione / Protection level**  
OB+A+E+SR+FO

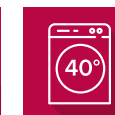



# EVA

**Materiale / Material**  
- **ULTRALIGHT** EVA  
- **ULTRALIGHT** EVA

**Art. 544**

**Taglie / Sizes**  
35 ÷ 47



**Dian**



**SUPER  
LIGHT  
90 GR.**

**SUPER  
LIGHT  
90 GR.**

**Art. 544**

00 Bianco / White



**Art. 544/N**

000 Nero / Black

Zoccolo ultraleggero in EVA, privo di lattice, monopezzo, anatomico e antiscivolo. Adatto per il lavaggio a macchina fino a 40°. Cinturino posteriore ripiegabile, forato sui lati per facilitare la traspirazione, la pulizia e per evitare la penetrazione diretta del liquido nello zoccolo. Suola con micropunti che massaggiano per stimolare la circolazione sanguigna. Soletta interna di tessuto su schiuma di lattice con trattamento antibatterico. **ULTRALIGHT**, solo 180 grammi al paio.

*Ultralight EVA clog, latex free, one piece, anatomical and nonskid. Suitable for machine washing up to 40°. Foldable rear strap, drilled in the sides to facilitate perspiration, cleaning and to avoid direct penetration of liquid into the clog. Sole with microdots that massage to stimulate blood circulation. The clog incorporates an insole made of fabric over latex foam with antibacterial treatment. **ULTRALIGHT**, only 180 grams per pair.*

**Certificazione / Certification**  
UNE EN ISO 20347 : 2012

**ANTibatterico / ANTibacterial**  
ISO 16187

**Livello di protezione / Protection level**  
OB-SRC+E

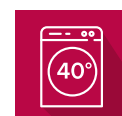

# ZOCCOLO EVA - EVA CLOG



Zoccolo in **EVA**,  
anatomico, senza lattice,  
formato da un unico pezzo  
e antiscivolo.

**ULTRALIGHT**, solo 180 grammi al paio.  
Adatto al lavaggio in lavatrice fino ai 40°.  
Laccetto posteriore ribaltabile e regolabile tra  
tallone e caviglia.  
I fori sono progettati per favorire la traspirazione e  
la pulizia, ma al contempo evitano l'entrata diretta  
di liquidi e fluidi.  
La suola ha dei micro-punti massaggianti per  
stimolare una migliore circolazione sanguigna.  
Lo zoccolo è fornito di soletta interna di tessuto  
su schiuma di poliuretano con trattamento  
antibatterico ai carboni attivi.

**Normativa:** UE 2016/425.  
SRC = antiscivolo su piastrella con acqua e  
detergente + antiscivolo su acciaio con glicerina  
come lubrificante.  
Norma UNE EN ISO 20347 : 2012.

**Livello di protezione:** OB-SRC+E.

*Ultralight **EVA** clog,  
anatomical, latex free,  
one piece  
and non-skid.*

**ULTRALIGHT**, only 180 grams per pair.  
Suitable for machine washing up to 40°.  
Foldable rear strap, drilled in the sides to  
facilitate perspiration, cleaning and to avoid  
direct penetration of liquid into the clog.  
Sole with microdots that massage to stimulate  
blood circulation.  
The clog incorporates an insole made of fabric  
over polyurethane foam with antibacterial  
treatment and activated carbon.

**Regulations:** UE 2016/425. SRC= (SRA+SRB) non  
slip on tiled surface with detergent and water as  
a lubricant + non slip on steel with glycerin as a  
lubricant.  
Standard UNE EN ISO 20347 : 2012.

**Protection level:** OB-SRC+E.

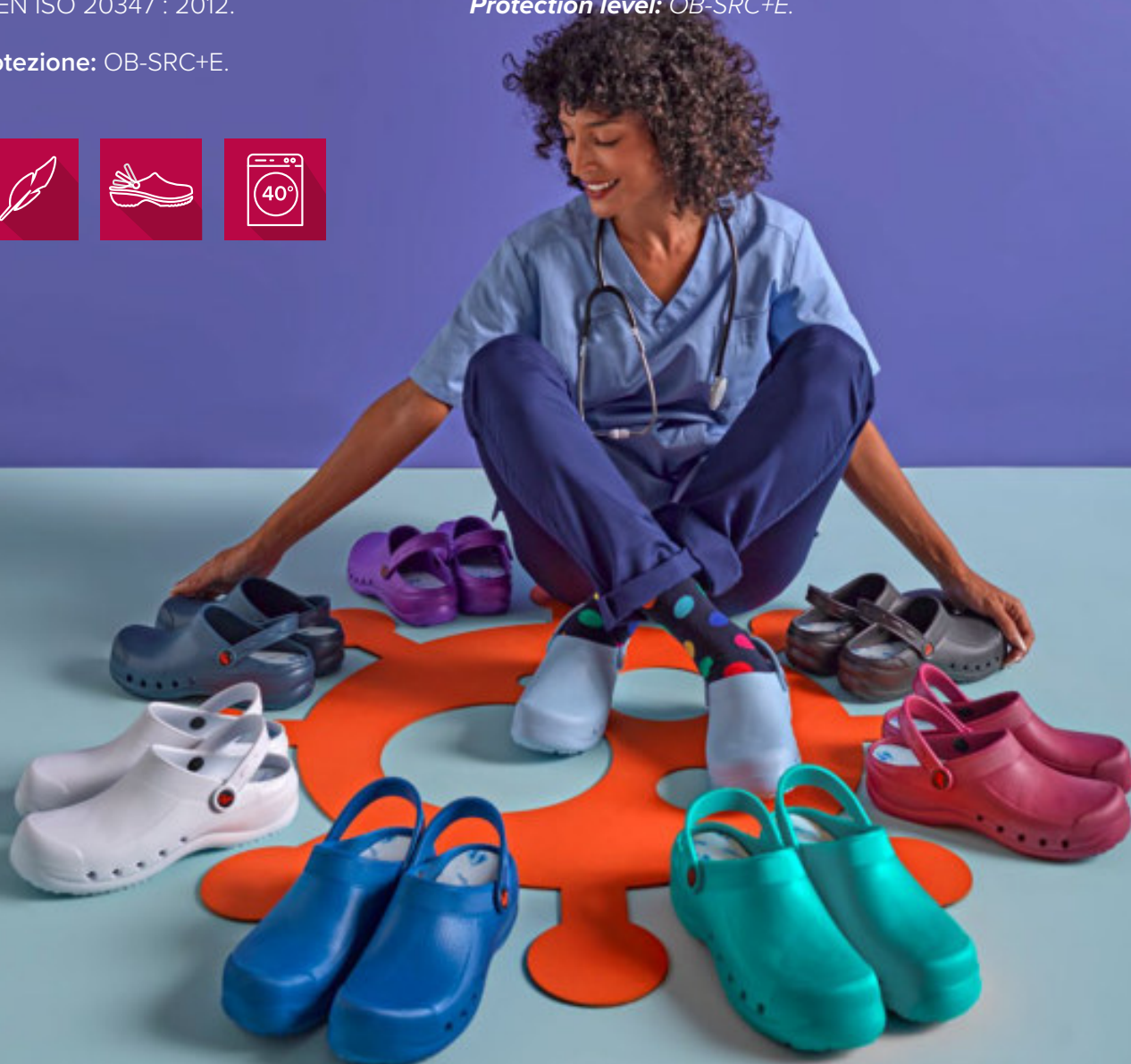

# EVA

Materiale / Material  
- ULTRALIGHT EVA  
- ULTRALIGHT EVA

Taglie / Sizes  
35 ÷ 47



SUPER  
LIGHT  
90 GR.



Art. 544/V  
002 Verde / Green

SUPER  
LIGHT  
90 GR.



Art. 544/B  
004 Blu / Blue

SUPER  
LIGHT  
90 GR.



Art. 544/A  
118 Azzurro / Light blue

SUPER  
LIGHT  
90 GR.



Art. 544/B  
857 Blu notte / Navy Blue

SUPER  
LIGHT  
90 GR.



Art. 544/L  
597 Lilla / Lilac

SUPER  
LIGHT  
90 GR.



Art. 544/R  
011 Rosa / Pink

SUOLA ANTI-SCIVOLO  
NON-SKID SOLE





# EVA-PLUS

**Materiale / Material**  
- **ULTRALIGHT** EVA  
- **ULTRALIGHT** EVA

**Art. 544P**

**Taglie / Sizes**  
35 ÷ 46



*Dian*

Anti-scivolo / Non-skid



00 Bianco / White



000 Nero / Black

Zoccolo **ULTRALIGHT** in EVA, privo di lattice, monopezzo, anatomico e antiscivolo. Adatto per il lavaggio a macchina fino a 40°. Cinturino posteriore ripiegabile, forato sui lati per facilitare la traspirazione, la pulizia e per evitare la penetrazione diretta del liquido nello zoccolo. Suola con micropunti che massaggiano per stimolare la circolazione sanguigna. Soletta interna di tessuto su schiuma di lattice con trattamento antibatterico.

**ULTRALIGHT** EVA clog, latex free, one piece, anatomical and nonskid. Suitable for machine washing up to 40°. Foldable rear strap, drilled in the sides to facilitate perspiration, cleaning and to avoid direct penetration of liquid into the clog. Sole with microdots that massage to stimulate blood circulation. The clog incorporates an insole made of fabric over latex foam with antibacterial treatment.

**Certificazione / Certification**  
UNE EN ISO 20347 : 2012

**ANTIbatterico / ANTIbacterial**  
ISO 16187

**Livello di protezione / Protection level**  
SRC + E + OB

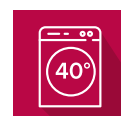

# EVA-SOFT

**Materiale / Material**  
- **ULTRALIGHT** EVA  
- **ULTRALIGHT** EVA

**Art. 5036**

**Taglie / Sizes**  
35 ÷ 46



Anti-scivolo / Non-skid



00 Bianco / White



000 Nero / Black

**ULTRALIGHT**, antibatterica, priva di lattice, monopezzo, anatomica e zoccoli in **EVA** antiscivolo. Lavabile in lavatrice fino a 40°. Cinturino posteriore pieghevole. Forato ai lati per facilitare la traspirazione, la pulizia ed evitare la penetrazione diretta del liquido nello zoccolo. Suola in PU rimovibile con grandi proprietà di recupero di energia quando si cammina, rivestita con tessuto **D'DRY**®.

**Omologazione / Compliance**  
EN-ISO-20347 (UE) 425/2016

**ANTIbatterico / ANTibacterial**  
ISO 16187

**ULTRALIGHT**, antibacterial, latex-free, one piece, anatomical and non-skid **EVA** clogs. Machine washable up to 40°. Foldable rear strap, drilled in the sides to facilitate perspiration, cleaning and to avoid direct penetration of liquid into the clog. Removable PU sole with great energy recovery properties when walking, lined with **D'DRY**® fabric.

**Livello di protezione / Protection level**  
OB + SRC + E

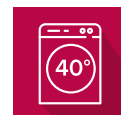

# PISA CORREA

Art. 523

Taglie / Sizes  
34 ÷ 48



**Tomaia / Upper**

- Microfibra
- Microfiber

**Suola interna / Interior sole**

- Suola anatomica in microfibra
- Anatomic microfiber sole

**Suola / Sole**

- Schiuma di poliuretano e TPU
- Polyurethane foam and TPU

00 Bianco / White



Anti-scivolo / Non-skid



004 Blu / Blue

Zoccolo con cinturino altalena in microfibra con imbottitura perforata sul collo del piede per evitare vesciche, montato su una forma dritta con punta arrotondata. Soletta anatomica foderata in microfibra tecnica con barra metatarsale. Suola in poliuretano, a doppia densità antiscivolo, bicomponente poliuretano e TPU combinati per aumentare il coefficiente antiscivolo dello slittamento.

*Clog with swing heel strap made of microfiber with perforated padding on the instep to prevent blistering, mounted on straight shape with rounded toe. Anatomic microfiber technique lined with metatarsal bar.*

*Polyurethane sole wedge-shaped, dual density slip-resistant, double component polyurethane and TPU combined to increase the non slip efficiency of the clog slip.*

**Certificazione / Certification**  
UNE EN ISO 20347 : 2012

**Livello di protezione / Protection level**  
SRA + E + OB





## CIABATTA DONNA

Tomaia / Upper  
- Pelle / Leather

**Art. 473**

Taglie / Sizes  
35 ÷ 41

## CIABATTA UOMO

Tomaia / Upper  
- Pelle / Leather

**Art. 474**

Taglie / Sizes  
40 ÷ 47



**Art. 473**



**Art. 474**

Zoccolo in pelle traforato con imbottitura sul collo del piede per impedire la chiusura, montato su una punta tonda dritta. Sottopiede anatomico.

*Perforated leather clog with padding on the instep to prevent closing, mounted on a straight round toe. Anatomical insole.*

# Shops

Grazie alla decennale esperienza e conoscenza del retail, **Giblor's** è l'unica azienda del settore abbigliamento professionale ad aver sviluppato e realizzato un progetto di negozi in franchising e corner promozionali.

Il layout espositivo dei negozi monomarca **Giblor's** massimizza l'impatto visivo dei prodotti, che sono organizzati in maniera funzionale per facilitare l'acquisto da parte del cliente.

**Giblor's** è in grado di offrire un know-how forte e consolidato e di fornire un'ampia selezione di materiale P.o.p., dal layout di progetto, ai supporti display, fino agli accessori funzionali alla vendita.

Per maggiori informazioni, scrivici a [info@giblors.com](mailto:info@giblors.com) o contatta il tuo referente di zona.

*Thanks to its experience and knowledge of the retail, **Giblor's** is the only company of the work wear industry who has developed and achieved a project of franchising stores and promotional corners.*

*The exhibition layout of our one brand stores optimizes the visual impact of the products, that are organized in a functioning way in order to facilitate customer's purchase.*

***Giblor's** can offer a strong and consolidated know-how and supply a wide selection of P.o.p. material, from the project layout, the display supports up to all the selling accessories.*

*For more information, write to [info@giblors.com](mailto:info@giblors.com) or contact your local sales representative.*

Se sei un **DISTRIBUTORE Giblor's**, inquadra il QR Code per collegarti all'**AREA DISTRIBUTORI** del nostro sito. Effettuando l'accesso, potrai visualizzare le **immagini** e i **video dei nostri prodotti** e scaricare le relative **schede tecniche**. Inoltre, potrai **inserire autonomamente i tuoi ordini**, oltre che vedere le **disponibilità in tempo reale**, lo **stato di avanzamento** e i **tempi di consegna**. Infine, potrai scaricare le tue **conferme d'ordine** e visualizzare i dati di spedizione. Se non sei ancora in possesso delle tue credenziali per accedere, puoi contattare il tuo commerciale di zona o scrivere una mail a [info@giblors.com](mailto:info@giblors.com)

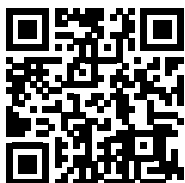

*If you are a **Giblor's DISTRIBUTOR**, scan the QR Code in order to connect to the **DISTRIBUTORS AREA** of our website. By logging in, you will be able to view **images** and **videos of our products** and download the related **technical sheets**. Furthermore, you will be able to **enter your orders independently**, as well as check product availability, order progress and delivery times in real time. Finally, you can download your **order confirmations** and view shipping data. If you don't have your login credentials yet, you can contact your local sales representative or write to [info@giblors.com](mailto:info@giblors.com)*



Giblor's - Flagship store Carpi, Modena





## accessori

Borse porta abiti, shopper e accessori  
*Garment bags, shoppers and accessoires*



## SHOPPER

Art. B5

## BORSA PORTA ABITI

Art. 1599  
Nero / Black

*Misure / Dimensions*  
Aperta / Open 52x94 cm





## BUSTA TNT PORTA GIACCA

**Dettagli / Details**

- Con Zip
- With zip

**Art. A010**

Grigio / Grey

**Misure / Dimensions**

30x34 cm



## GRUCCIA HANGER

**Art. G007**

Trasparente / Transparent

- A** **ALESSIO** pag. 22  
**ADAM** pag. 277  
**ADRIANO** pag. 96  
**AGATA** pag. 76 - 77  
**ALABAMA** pag. 154  
**ALAMARI DORATI** pag. 368  
**ALAN** pag. 136 - 142 - 143 - 144 - 145  
**ALEC** pag. 35  
**ALESSANDRO** pag. 122  
**ALINA** pag. 63 - 65  
**ALLEGRA** pag. 150  
**ALTEA** pag. 336 - 337  
**ALTEA PLUS** pag. 390  
**AMALIA** pag. 330  
**AMSTERDAM** pag. 226  
**ANCONA** pag. 125  
**ANDY** pag. 353  
**ANVERSA** pag. 163 - 163  
**ARON** pag. 48 - 49  
**ATENE** pag. 143  
**AUGUSTIN** pag. 84  
**AURA** pag. 23  
**AURELIA** pag. 328 - 329  
**AURORA** pag. 305 - 306
- B** **BAILARINA** pag. 402  
**BANDANA GIOVE** pag. 347  
**BANDANA MARTE** pag. 346 - 347  
**BANDANA MERCURIO** pag. 347  
**BANDANA NETTUNO** pag. 354  
**BARI** pag. 125 - 236 - 237  
**BASEBALL** pag. 355  
**BERNA** pag. 399  
**BERRETTA** pag. 355  
**BETTY** pag. 326  
**BILBAO** pag. 162  
**BILLY** pag. 314  
**BORIS** pag. 299 - 301  
**BOTTONI** pag. 98  
**BRANDO** pag. 59  
**BRASSERIE** pag. 159  
**BRENDA** pag. 282 - 283  
**BRETELLE** pag. 369  
**BRIDGET** pag. 24  
**BROOKLYN** pag. 179  
**BRUCE** pag. 132  
**BUSTINA** pag. 363
- C** **CALIFORNIA** pag. 194  
**CALPE** pag. 394  
**CAMELIA** pag. 334 - 335  
**CANNES** pag. 118  
**CAPPELLO SCUOLA** pag. 352  
**CAPRI** pag. 244 - 245  
**CARLA** pag. 315  
**CARLO** pag. 314  
**CASUAL** pag. 392 - 393  
**CELINE** pag. 85  
**CESARE** pag. 18 - 19  
**CHARLIE** pag. 160 - 225  
**CHICAGO** pag. 196 - 197 - 202 - 208  
**CIABATTA DONNA** pag. 413  
**CIABATTA UOMO** pag. 413  
**CINDY** pag. 187  
**CINTURA** pag. 369  
**CLEOPATRA** pag. 139  
**COLORADO** pag. 205  
**CONGRESO** pag. 398  
**COPPOLA** pag. 360 - 361  
**CORA** pag. 149 - 153  
**CRAVATTA CON NODO** pag. 368  
**CRAVATTA DONNA** pag. 357  
**CRAVATTA UOMO** pag. 356
- D** **DALILA** pag. 157  
**DAMIANO** pag. 252 - 253  
**DANA** pag. 258 - 259  
**DANIEL** pag. 99  
**DANTE** pag. 12 - 13  
**DARCY** pag. 25  
**DARKO** pag. 128  
**DENISE** pag. 29  
**DIEGO** pag. 40 - 41  
**DINAMIC** pag. 402 - 403  
**DOUGLAS** pag. 184 - 185 - 204 - 207  
**DYLAN** pag. 284 - 285 - 287
- E** **ELETTRA** pag. 163 - 226  
**ELIO** pag. 258 - 259  
**ELSA** pag. 325  
**EMANUEL** pag. 32 - 33  
**ENEA** pag. 67  
**ENOCH** pag. 131  
**ENRICO** pag. 140 - 141  
**ERIC** pag. 36  
**EVA** pag. 407 - 408 - 409  
**EVA PLUS** pag. 410  
**EVA SOFT** pag. 411
- F** **FABIANA** pag. 81  
**FABIO** pag. 264  
**FARA** pag. 305  
**FASCIA ELASTICA** pag. 368  
**FEDERICO** pag. 100 - 101  
**FERMIN** pag. 404  
**FERRARA** pag. 227  
**FLAVIA** pag. 294 - 295  
**FLORIDA** pag. 151  
**FODERO** pag. 369  
**FOULARD** pag. 359  
**FRANCESCO** pag. 80  
**FRANCIA** pag. 396 - 397
- G** **GAIA** pag. 52  
**GAUGUIN** pag. 211  
**GIOIA** pag. 248 - 249  
**GIORGIA** pag. 275  
**GIORGIO** pag. 42 - 43  
**GIOVANNI** pag. 276  
**GIOVE** pag. 130  
**GISELLE** pag. 327  
**GIUDY** pag. 187  
**GIUNONE** pag. 124  
**GLORIA** pag. 46 - 47  
**GOURMET** pag. 398  
**GRACE** pag. 51  
**GREMBIULE** pag. 123  
**GUANTI** pag. 368
- H** **HARRY** pag. 70 - 71
- I** **IBIZA** pag. 158  
**IDA** pag. 66  
**ILARY** pag. 262 - 263  
**ILENIA** pag. 265  
**IRIDE** pag. 278 - 279  
**IVAN** pag. 137
- J** **JACK** pag. 98  
**JACKIE** pag. 126 - 127  
**JAVEA ESTAMPADO** pag. 406  
**JEFF** pag. 310 - 311  
**JERRY** pag. 364 - 365  
**JERSEY** pag. 181 - 182 - 183  
**JOSEF** pag. 260 - 261  
**JULIO** pag. 156
- K** **KANSAS** pag. 195  
**KATIA** pag. 271  
**KEIRA** pag. 55  
**KENTUCKY** pag. 151  
**KIRK** pag. 54



- K** KLIMT pag. 352  
**L** LANZAROTE pag. 389  
 LAPO pag. 60 - 61 - 62 - 64  
 LATINA pag. 246 - 247  
 LAYLA pag. 274  
 LEDA pag. 324  
 LELA pag. 296  
 LIAM pag. 102 - 103  
 LILIAN pag. 318  
 LILLY pag. 298 - 300  
 LIONE pag. 167 - 169 - 173 - 175 - 227  
 LIPARI pag. 238 - 239  
 LOGAN pag. 129  
 LONDON pag. 117 - 225  
 LORENZO pag. 26  
 LOUIS pag. 50  
 LOUVRE pag. 119  
 LUDOVICA pag. 27  
 LUNA pag. 178 - 191 - 206  
**M** MADRAS pag. 186  
 MADRID pag. 162  
 MAGNOLIA pag. 323  
 MANCHESTER pag. 206  
 MARIA pag. 331  
 MARINELLA pag. 331  
 MARSELLA pag. 395  
 MARSELLA PLUS pag. 391  
 MARTINA pag. 325  
 MASCHERINA IGEA pag. 372 - 373  
 MATERA pag. 125 - 234 - 235  
 MATILDE pag. 254 - 272  
 MATTEO pag. 276  
 MAURO pag. 252 - 253 - 277  
 MEGAN pag. 68 - 69  
 METKA pag. 297  
 MIA pag. 271  
 MICHAEL pag. 104 - 105  
 MIGUEL pag. 148 - 152 - 214  
 MIMOSA pag. 323  
 MINORCA pag. 389  
 MIRKO pag. 87 - 83  
 MISSOURI pag. 123 - 154  
 MONELLO pag. 355  
 MONET pag. 348 - 349 - 352  
 MOSCA pag. 121  
**N** NAPOLI pag. 166 - 168 - 172 - 174 - 218 - 220  
 - 222 - 227  
 NICK pag. 109  
 NILE pag. 31  
 NINA pag. 332 - 333  
 NINFEA pag. 319 - 324  
 NIZA pag. 399  
 NIZZA pag. 190  
 NOAH pag. 133  
 NOEMI pag. 273  
 NORA pag. 30  
 NOVAK pag. 290  
**O** OHIO pag. 180  
 OLGA pag. 332  
 OREGON pag. 192 - 193  
 ORTENSIA pag. 320 - 321  
**P** PANAREA pag. 366 - 367  
 PAPIILLON pag. 358  
 PARIGI pag. 111 - 112 - 113 - 114 - 115 - 116 - 117  
 PATRIZIO pag. 86 - 87 - 90  
 PAUL pag. 28  
 PETER pag. 292 - 293  
 PETRA pag. 159  
 PICASSO pag. 210  
 PIER LUX pag. 267  
 PIER pag. 268 - 269  
 PISA CORREA pag. 412  
 PLUTONE pag. 138  
 PORTAFOGLI pag. 369  
 POSITANO pag. 240 - 241  
 PRAGA pag. 121 - 160 - 163 - 226  
 PRIMULA pag. 338 - 339  
 PRINCE pag. 304 - 306  
 PUB pag. 242 - 243  
**R** RANDOLPH pag. 404  
 RAPHAEL pag. 94 - 95  
 RAUL pag. 74 - 75  
 REBECCA pag. 280 - 281 - 287  
 REGGIMANICA pag. 369  
 RELAX pag. 400 - 401  
 RENO pag. 166 - 168 - 172 - 174 - 218 - 220  
 - 222  
 RICCARDO pag. 14 - 15  
 RICKY pag. 340 - 341  
 RODANO pag. 219 - 221 - 223  
 ROGER pag. 37 - 53 - 309  
 ROSALIA pag. 318  
 ROSITA pag. 215  
 ROSSELLA pag. 331  
 RYAN pag. 108  
**S** SALON pag. 400  
 SAMUEL pag. 56 - 57  
 SAN PIETROBURGO pag. 120  
 SANSA pag. 189  
 SAUL pag. 132  
 SCOTLAND pag. 167 - 169 - 173 - 175 - 225  
 SEATTLE pag. 200 - 201  
 SENNA pag. 219 - 221 - 223  
 SHANNON pag. 184 - 185  
 SHARM pag. 307  
 SIVIGLIA pag. 162  
 SNOW pag. 188  
 SOFIA pag. 16 - 17  
 SOTTOCOLLO COREANA pag. 267  
 SPORTY pag. 404  
 STELVIO pag. 388  
 SUSAN pag. 312 - 313  
 SUSY pag. 88 - 89 - 91  
 SYLVESTER pag. 58  
**T** TAMBURELLO pag. 354  
 TASCA PER PALMARE pag. 369  
 TAYLOR pag. 134 - 135  
 TEXAS pag. 151  
 THIAGO pag. 78 - 79  
 TOMMASO pag. 97  
 TOMMY pag. 362 - 363  
 TOQUE pag. 350 - 351  
 TORCIONE pag. 353  
 TOVAGLILOLO pag. 368  
 TRIANGOLO pag. 353  
 TROPEZ pag. 164 - 165  
 TULIPANO pag. 332  
**U** UTAH pag. 209  
**V** VENUS pag. 291  
 VIENNA pag. 228 - 229  
 VINCENT pag. 34  
 VIOLA pag. 322  
 VIRGINIA pag. 203 - 230 - 231  
 VITTORIA pag. 254  
 VITTORIO pag. 266  
**Z** ZAC pag. 92 - 93  
 ZAGABRIA pag. 111 - 112 - 113 - 114 - 115 - 116  
 - 117  
 ZAIRA pag. 260 - 261  
 ZANTE pag. 232 - 233  
 ZEFIRO pag. 342 - 343

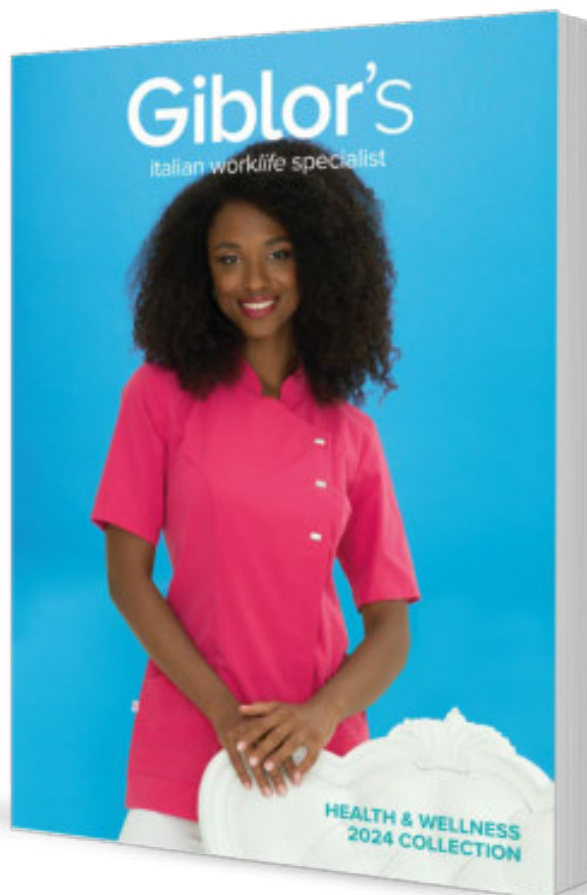

SCOPRI LE COLLEZIONI  
**HEALTH & WELLNESS**



VIEW COLLECTIONS  
**HEALTH & WELLNESS**



**GIBLORS.COM**

**Credits:**

Un ringraziamento speciale a **Salumeria Beltrami**, **Kahlua Cafe** e **Chalet 3.0** di Carpi, per l'ospitalità e la cordialità.

pag. 186: Artist **Perino & Vele**, Mantonwall - Without Frontiers, Lunetta 2016

**Thanks to:**

**Chef Massimo Bottura e Casa Maria Luigia, Modena**  
casamarialuigia.com

La rappresentazione grafica dei prodotti ha scopo illustrativo e potrebbe differire dalla realtà per motivi legati al supporto di stampa.  
*All graphic representations of products are for illustration purpose and they can vary from reality due to reasons related to the printing support.*

All rights reserved. GIBLOR'S® is a registered trademark. GIBLOR'S® maintain exclusive property rights for the contents of this catalogue, and is protected under copyright law. You may not modify, publish, transmit, sell, copy or create extracts or distribute any part of the contents for commercial purposes.

# Giblor's

italian work*life* specialist



Viale dei Trasporti, 6/A - 6/B  
41012 CARPI (MO) - Italy  
Tel. +39.059.654.602 Fax + 39.059.654.634  
[www.giblors.com](http://www.giblors.com) [info@giblors.com](mailto:info@giblors.com)

